TODAY'S NEWS TODAY
ST. LOUIS PM · LONDON PM · REG. U.S. PAT. OFF.

ST. LOUIS POST-DISPATCH

The Only Evening Newspaper in St. Louis With the Associated Press News Service

SPORT FINAL
Stock, Bond and Curb Tables Complete

VOL. 80. NO. 278. ST. LOUIS, MONDAY, JUNE 11, 1928—36 PAGES. PRICE 2 CENTS

ROBERT S. BROOKINGS RESIGNS PRESIDENCY OF WASHINGTON UNIVERSITY

'DRAFT COOLIDGE' MOVE PERSISTS ON EVE OF G. O. P. CONVENTION

It Is Encouraged by Admirers of President as Well as by Those Opposing Secretary Hoover.

HUGHES, PERSHING, MORROW MENTIONED

Difficult, However, to See From the Figures How Hoover Can Be Balked of Nomination.

By CHARLES G. ROSS,
Chief Washington Correspondent of the Post-Dispatch.

KANSAS CITY, Mo., June 11.—The preconvention atmosphere was charged again today with fine-spun speculation. Prominent in all of it was the name of Calvin Coolidge.

For the "draft Coolidge" movement persists, and it will persist unless and until the President stamps it out with some more unmistakable declaration against it than has yet come from the White House, or until somebody else is nominated. The latter alternative, as the cards lie now, is the nomination of Herbert Hoover.

The movement to make the President the nominee, notwithstanding his four-time announcement that he is not a candidate, represents a curious alliance—one of these alliances that make politics the fascinating and unpredictable game that it is.

The Play for a Deadlock.

On the one hand there are those who sincerely want the President nominated, and on the other hand there are those who are using the draft movement merely for the sake of thwarting Hoover, in the hope that, if Hoover is blocked, the way will be cleared for one of the second-string candidates or a dark horse. The play of this latter group, in other words, is for a deadlock and the selection of a compromise candidate in some such manner as Harding was chosen in 1920.

One of the theories that can be heard in the lobbies is that Hoover will be stopped, that Coolidge will be nominated and will decline, and that the choice then will fall on Gen. Pershing. Others name Hughes as the man who will emerge from the confusion, and Dwight Morrow, American Ambassador to Mexico, continues to be mentioned as a possibility.

Prize Apparently Hoover's.

Of course, it is possible that Hoover will be balked of the prize—anything is possible in the situation that now exists—but it is extremely difficult to see from the figures how this is to be brought about. The Hoover band wagon has rolled along pretty well and the Hoover steam roller in the settlement of delegate contests has worked to perfection.

Two of Mr. Coolidge's Cabinet members are here working for Hoover, and others high in the councils of the administration are coming. It doesn't seem reasonable that these men would be out in the open for Hoover if they saw a chance that the President would yield to the draft movement.

Mellon Holds Key.

Secretary of the Treasury Mellon has said that Hoover is the candidate who seems to measure up best to the party's ideal for President. Despite its carefully qualified character, the Mellon indorsement is a significant straw. But it has helped to create the band wagon atmosphere that the Hoover strategists are seeking to bring about.

To sum it all up, the situation is just what it has been for weeks, with the main features accentuated by the imminence of the final test. It continues to be notably true that Mellon, with the 79 Pennsylvania votes in his pocket, is the key man of the convention. He and his followers are due to arrive here this afternoon. If Melon joins the draft movement, or even indicates a leaning in that direction, it will at once assume formidable proportions. If he shows on an early ballot that he is with Hoover, the nomination will be as good as made.

For a clew to the outcome, watch the Pennsylvania votes.

Dwight Davis at Kansas City Apparently Working for Hoover.

KANSAS CITY, Mo., June 11.—Secretary Dwight Davis of the War Department, the Missouri member of the Cabinet, joined the convention throng, arriving today from his home in St. Louis. He had

Continued on Page 2, Column 3.

DRAFT OF G. O. P. PLATFORM EMBODYING ADMINISTRATION VIEWS, FINISHED BY SMOOT

Borah Presents Dry Plank—Leaders Hope to Settle Disputes in Committee, but Some May Reach Floor.

HOOVER HAS LEASED TELEPHONE WIRE TO HIS KANSAS CITY HEADQUARTERS

By the Associated Press.

WASHINGTON, June 11.

HERBERT HOOVER, Secretary of Commerce, has assumed active interest in his fight for the presidential nomination from the Republican national convention.

He is in direct and constant touch with his forces through a leased telephone wire from his desk here to the Hoover Kansas City headquarters.

The telephone wire to the Kansas City headquarters has seen hard service, and there has been no phase of the maneuvering of Hoover's forces of which he has not known. Secretary of the Interior Work, on the ground at Kansas City, has possibly been his most frequent interrogator in the telephone conversations, but there have been others.

By the Associated Press.

KANSAS CITY, Mo., June 11.—The tentative draft of the Republican party platform as embodying the administration's ideas on the questions of the day was completed today by Senator Smoot of Utah, who is to be chairman of the Platform Committee, and those who have been collaborating with him.

This draft will be presented to the committee after its formal appointment tomorrow by the convention at the opening session. Along with it there will be offered many other separate planks for consideration by the commiteee, including half a dozen drawn by Senator Borah of Idaho, chairman of the Senate Foreign Relations Committee.

While Borah may get the vote of his delegation for the presidency, he said today his sole interest was in the platform which the party is to adopt and that he wanted the issues clearly set forth, with strong pronouncements on prohibition and corruption in Government and politics.

Borah's corruption plank carries no names, but it is understood that the question of naming some of those who have figured in Government and political turmoils in recent years would be proposed to the Resolutions Committee.

Borah Offers Dry Plank.

The prohibition plank drafted by Borah, which specifically calls for rigid enforcement of the eighteenth amendment, was submitted to Smoot several days ago and the understanding is that it was satisfactory to the resolution committee chairman. This plank has been approved by four of the candidates for the presidential nomination and Borah expects its approval by the committee. His other planks deal with the outlawry of war and foreign affairs generally, with disclosures in the Federal Trade Commission investigation of the utilities industry and the equalization of the tariff as between agriculture and industry.

Farm Relief Still Disputed.

While party leaders are hopeful of settling all controversies over the platform in the committee, it was conceded today that there was a possibility of several of the questions coming before the convention through the vehicles of minority reports.

Eforts to compose differences in the views of the farm leaders on the agricultural plank still went forward today, but with no immediate prospect of success. The more radical of the leaders still insist that the qualization fee be referred to specifically in the platform. This is strongly opposed by other farm groups as well as by the administration forces.

Text of Prohibition Plank to Be Offered by Borah.

Special to the Post-Dispatch.

KANSAS CITY, Mo., June 11.—Senator Borah has reached the city with a collection of planks that he will seek to have incorporated in the national platform.

His prohibition plank is supposed to have met the approval of Senator Smoot, who is to be chairman of the Resolutions Committee. Borah declined today to give out the text of the plank prior to its presentation to the committee. This, however, as the correspondent learned, was what it says:

"We reaffirm the constitutional doctrine as announced by George Washington in his farewell address, when he said, 'The Constitution which at any time exists, until changed by an authentic and explicit act of the whole people, is sacredly obligatory upon all.'

"The people, through the method provided by the Constitution, have written the eighteenth amendment into the Constitution. The Republican party pledges itself and its nominees for President to the observance of vigorous enforcement of this provision of the Constitution."

His farm plank, as outlined by him, proposes that the tariff benefits enjoyed by the manufacturer be extended to the farmer.

"It is a fact not generally known," said Borah, "that we imported last year $2,500,000,000 worth of farm products, 80 per cent of which could have been grown in this country."

Borah said that he did not call the "power trust" by name, but that his reference to it was unmistakable.

Borah will be able to make his fight within the Resolutions Committee, of which he will be the member from Idaho. He may carry some of his demands to the convention floor.

PENNSYLVANIA FOR HOOVER IF COOLIDGE IS OUT

Senator D. A. Reed Announces Keystone State's Hope as Delegation Passes Through St. Louis

The key figure of the national Republican convention, slight, gray-mustached Andrew W. Mellon, Secretary of the Treasury, would make no statement today as he passed through the city on his way to Kansas City, but his close friend and ally, Senator David A. Reed of Pennsylvania, said: "Coolidge if we can, and if not, then Hoover."

Senator Reed, generally regarded as the spokesman for the uninstructed Pennsylvania delegation of 79, said that Republican delegates of his State would caucus at Kansas City tomorrow morning. Meanwhile, he declared, every effort would be made to learn whether Mr. Coolidge was available as a candidate and would rescind his repeated ultimatum that he "does not choose to run."

"Pennsylvania is loyal to Coolidge," said Senator Reed as he breakfasted with Mrs. Reed in their compartment of the special train in which the delegation arrived. "We will support him to the utmost if he is a candidate. That is the feeling of the delegation. Mr. Mellon has gone on record to that effect.

"The first thing to be done, I think, is to find out Mr. Coolidge's position. I do not believe the President will allow Republicans to remain in doubt much longer as to whether he will or will not run.

"If he is not a candidate, Pennsylvania will doubtless turn to Hoover. We uphold Coolidge policies. There seems to be the feeling among us that if the President is not available, then Mr. Hoover, one of his cabinet members, would perhaps be best able to carry out administration policies."

Awaits Word From Coolidge.

The power of Secretary Mellon, with 79 Pennsylvania ballots in his hand, becomes evident in the light of the Hoover claim of approximately 500 delegates. Pennsylvania's vote Hoover-ward, even without the inevitable trail of ballots it would draw from other states—among them New York—would clinch the nomination for the Secretary of Commerce, giving him a safe majority.

But those 79 votes are not going to Hoover, Senator Reed made it plain, unless Mr. Coolidge specifically eliminates himself. In response to a question, Senator Reed said: "Well, they might determine the possible candidacy of Coolidge by a test vote in the convention, and then again it might be determined by a communication from the President himself. I am inclined to think there will be a communication. No, I have no knowledge on the subject. Absolutely not."

Mellon Noncommittal.

Secretary Melon parried the questions of newspaper men, declining to comment on any

Continued on Page 2, Column 2.

CLOUDY TONIGHT, TOMORROW; SHOWERS; WARMER TONIGHT

THE TEMPERATURES.

1 a. m.	61	9 a. m.	70
2 a. m.	60	10 a. m.	71
3 a. m.	60	11 a. m.	74
4 a. m.	59	12 Noon	76
5 a. m.	59	1 p. m.	76
6 a. m.	59	2 p. m.	76
7 a. m.	62	3 p. m.	78
8 a. m.	66	4 p. m.	77

Yesterday's high 68 (3:45 p. m.); low 56 (5 a. m.)

Official forecast for St. Louis and vicinity: Mostly cloudy tonight and tomorrow, probably with local showers and thunderstorms; warmer tonight.

Missouri: Mostly cloudy tonight and tomorrow, probably with local showers and thunderstorms; warmer tonight.

Illinois: Mostly cloudy, probably with showers in south and west portion tonight and tomorrow, and in northeast portion tomorrow; rising temperature.

SIGHT-SEEING TOURS OF ST. LOUIS, TWICE DAILY

Peoples Motorbus Co. to Operate Parlor Coaches on Various Routes.

Sight-seeing tours of St. Louis, with two busses operating over four routes of 20 to 80 miles at $1.50 to $2.80 a passenger, departing from Hotel Statler at 10 a. m. and 3 p. m. daily, will be inaugurated by the Peoples Motorbus Co. Thursday.

A representative of the company emphatically denies that these will be "rubberneck" busses. They will, he explained, be single deck parlor coaches as fine as any seen in St. Louis. Each will have a "lecturer" to explain historical or other interest of the various sights.

This will be the St. Louis Gray Line, allied with the Gray Line sight-seeing tours in New York, London, Paris, Havana, Honolulu and so on. The "grand tour of St. Louis" will take in most of the city over a 40-mile route; a "Lindbergh special" will stop at Jefferson Memorial for a look at the trophies and go on to Lambert-St. Louis Field, where passengers may take an airplane ride; a 20-mile "uptown and new St. Louis" route will cover the West End, Shaw's Garden, the Zoo and Art Museum, and the "downtown and historical" St. Louis route will include the levee, the New Cathedral and old home of famous men. Special tours may be arranged at any hour.

STEWART DENIED DIRECTED VERDICT OF NOT GUILTY

Justice Siddons Overrules Motion of Counsel for Standard Oil Chairman.

By the Associated Press.

WASHINGTON, June 11.—The motion of defense attorneys for a directed verdict of not guilty in the trial of Robert W. Stewart, charged with a misdemeanor for refusing to answer questions put by a Senate Committee was denied today by Justice Siddons in the District of Columbia Supreme Court.

The jury was excused until tomorrow morning when Frank Hogan, chief of defense counsel, and Leo A. Rover, district attorney, said they would require the balance of the day for argument on motions for instruction.

Hogan noted exceptions when the Court refused to direct a verdict for Stewart. He also moved for reconsideration of the ruling striking out defense testimony to show which members of the Senate Public Lands Committee were actually present when Stewart was called before it.

MRS. LONGWORTH TO BE "OBSERVER" AT CONVENTION

Wife of Speaker Arrives in Kansas City as Guest of Mr. and Mrs. Ogden Mills.

By the Associated Press.

KANSAS CITY, June 11.—Mrs. Nicholas Longworth arrived yesterday as a passenger on Mr. and Mrs. Ogden Mills' private car from New York, to join the convention crowd as an "unofficial observer." Her brother, Theodore Roosevelt, is a Hoover delegate from New York.

"But I am here altogether unofficially and am not working for anyone's campaign," said Mrs. Longworth. "I am only an observer." Women gathered in the hotel lobby to catch a glimpse of the former Miss Alice Roosevelt, dressed in smart brown printed silk, with close dark hat.

MAN CRUSHED BETWEEN TWO TRUCKS DIES AT HOSPITAL

Machine Cranked in Gear Fatally Injures Claude Hinkle, Driver of Another.

Claude Hinkle, 22 years old, of 906 Chambers street, died at City Hospital this afternoon of injuries suffered early today, when he was crushed between two heavy trucks on Washington boulevard east of Vandeventer avenue.

Hinkle, a chauffeur, had parked his truck at the curb and had alighted to talk with Charles Miller, 8987 Newby street, driver of a similar truck parked behind. Miller cranked his truck in gear and it started forward. Hinkle was caught between the two machines as Miller jumped aside.

NOBILE AND SIX MEN WALKING TO LAND; GONDOLA FELL FROM BAG

Nine Others, in Cabins, Landed 20 Miles Away, Says Message From Leader—One Missing.

SHIPS, PLANES AND DOGS TO SEEK ITALIA

Icebreaker to Be Sent to Rescue Explorers, Drifting in Arctic Sea Near Northeast Land.

(Copyright, 1928.)
By the Associated Press.

KINGS BAY, Spitzbergen, June 11.—Gen. Umberto Nobile, with a party of six men, two of whom are injured, was reported by the Citta di Milano to be making his way today toward land from the pack ice off Northeast Land.

The advices indicated that one of the men originally with the party when it was strander when the gondola of the dirigible broke free from the airship's beam, was lost.

By the Associated Press.

ROME, June 11.—Two of the crew of the dirigible Italia were injured slightly when the dirigible landed on the ice off Northeast Land after a gondola had snapped from its beam.

Gen. Umberto Nobile himself, with eight companions, was in the gondola when it broke away, leaving the other men of the crew still in the engine cabins or within the bag itself as it came to earth almost 20 miles away.

Reporting by wireless to the Italian Government, Gen. Nobile said that both groups were in sight of land and that the ice on which they were stranded now was drifting in a direction which would carry the ship near Foyne Island, north of Cape Leigh Smith.

The group remaining with the bag, Gen. Nobile's report said, was made up of the two meteorologists, Dr. Finn Malmgren and Prof. F. Dehounek; three motor men, the carpenter and the newspaper man, Dr. Ugo Lago.

Gen. Nobile thought part of the food supplies and extra clothing must be with the dirigible's bag.

The doctor attached to the base ship, Citta di Milano, has sent wireless instructions to Gen. Nobile, telling him how to dress the injuries of the two injured men in his party. The men were injured on the legs when the gondola came to earth.

Relief Parties Hasten to Save 18 Men on Ice Floes.

(Copyright, 1928, by Associated Press.)

KINGS BAY, SPITZBERGEN, June 11.—Safe after a perilous landing on the Arctic Sea in the partly wrecked dirigible Italia, the crew of the Nobile North Pole airship still was in gravest danger today as expeditions by land, air and sea got under way to bring the men out of the frozen wastes north of Spitzbergen as speedily as possible.

Speed was the watchword of the rescuers, for every moment lost meant an increase in the danger that the 18 men of the dirigible, adrift on breaking ice floes, might be carried into more inaccessible regions or into the open sea.

Divided into two parties and carrying two of their number who were injured when the airship came down on the ice after the gondola had snapped off, the men of the Italia today were slowly seeking to reach Northeast Land, the body of land nearest the point where the dirigible came down after its brilliant voyage to the North Pole more than two weeks ago.

Fears for Crew's Safety.

While the crew of the base ship Citta di Milano was greatly relieved last week when radio contact with the long missing Italia was established, there were fears today for the safety of the men cut off from land by the open water leads and ice floes along Northeast Land.

Day and night the Citta di Milano has been making every effort to get the Italia's signals. The Italia's radio station has been growing weaker and is sending only short reports. It is thought that is not an indication that its radio apparatus is failing, but that the Italia's operator is saving the energy in the accumulator, which probably will be sufficient only for a few days more.

Inasmuch as the Italia carried provisions for at least six weeks, the base crew has no fears for the present regarding the food question, but definitely fears that the drifting ice floes on which the men are stranded will drift into the open sea. The point at which the Italia came down is off Cape Leigh

Continued on Page 3, Column 2.

8 STENCH BOMBS HURLED AT HOTEL AND INTO GARAGE

Two Men in Stolen Car, Arrested Later, Identified as Visitors to the Coronado and Chase.

TWO SHOTS FIRED AT ONE PLACE

Chauffeur Once Identified in Holdup but Freed, and Carpenter Are Held by Police.

Arrested in an automobile stolen shortly after last midnight in a street holdup, two men were identified as the pair who hurled a stench bomb into the doorway of the Coronado Hotel at 3:30 o'clock this morning and five minutes later invaded the Hotel Chase garage where seven bombs were hurled and two shots were fired.

The men said they were Leo Brothers, a chauffeur of 3001 Olive street, and Henneth Hallock, a carpenter, of 2512 North Prairie avenue. Brothers has been arrested more than 50 times for investigation and recently was discharged in Court of Criminal Correction after having been identified as a holdup man.

Drove Away in Stolen Auto.

The car in which Brothers and Hallock were riding was taken from James S. McDaniel of 5561 Delmar boulevard when he parked it at Grand boulevard and Bell avenue at 12:40 a. m. Two men held him up and after taking $20 from him drove away in the car.

After looking at Hallock and Brothers, McDaniel identified them as the men who held him up and took his automobile.

At 3:30 o'clock the gray sport model automobile stolen from McDaniel was driven into the Coronado Hotel driveway and John Conners, Negro bell boy, went out to answer the repeated blasts from the horn. As he got alongside the car one of the two men in it grabbed him, saying "Don't holler."

Conners broke away and ran for the door. One of the men hurled a stench bomb, made of a half-pint whisky flask wrapped in newspapers. It broke in front of the doorway and the men drove away.

Five minutes later the same gray automobile was backed into the Hotel Chase garage in rear of the hotel. Seven stench bombs were thrown. Four of them smashed on the floor. The invaders fired two shots in the air and drove out.

Found on Descriptions.

A description of the automobile, which was trimmed with nickel and equipped with two large spotlights, was broadcast to the police. At 5:30 o'clock Patrolman Adolph Edinger saw the car driven into a garage at Hodiamont and Theodosia avenues and he arrested the occupants.

Both Brothers and Hallock had been drinking, but Edinger reported that he did not think they were intoxicated.

The managements of the two hotels said they could assign no reason for the stench bomb attacks. Brothers and Hallock made no statements to the police.

They were identified, however, both by Conners, the bellboy, and Jesse H. Atchinson, night manager of the garage, as the men in the car when the stench bombs were hurled.

Brothers was identified last January by three employes of the Arco Cafeteria at 409 North Broadway as one of two men who robbed the place of $475 in a holdup. He was arrested the day after the holdup as he entered the Franklin avenue home of a woman friend. Money, totaling several hundred dollars, was found in every pocket of his suit, the police reported. In a preliminary hearing, however, Brothers was discharged.

HUNGARIAN TORNADO KILLS 7

By the Associated Press.

BUDAPEST, Hungary, June 11.—Seven persons were killed in a tornado which wrecked eight villages in southern Hungary yesterday. In the village of Purmexd, lightning struck the church, killing two priests.

TO RESIGN

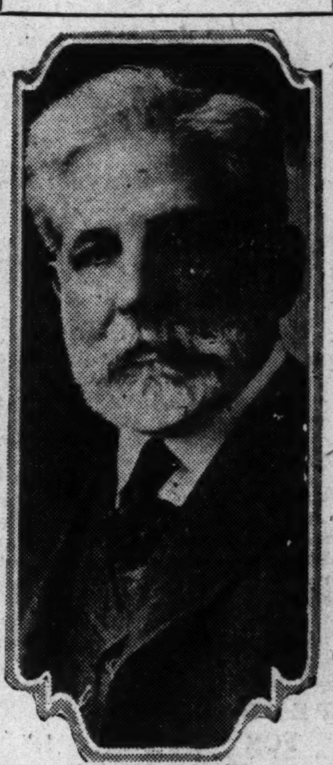

ROBERT S. BROOKINGS.

FLYING TO WASHINGTON FROM MEXICAN CAPITAL

Carranza Passes Point Isabel, Tex., on 2031-Mile Trip to Return Lindbergh's Visit.

By the Associated Press.

BROWNSVILLE, Tex., June 11.—Capt. Emilio Carranza, attempting a non-stop flight from Mexico City to Washington, passed over Point Isabel, Tex., at 1:10 p. m. After circling over the town at 500 feet he continued up the gulf coast.

TAMPICO, Mexico, June 11.—Capt. Emilio Carranza, Mexcian aviator now on a good-will non-stop flight from Mexico City to Washington, passed over Tampico at 11 o'clock this morning.

MEXICO CITY, June 11.—Capt. Emilio Carranza hopped off from the Valbuena flying field here for Washington at 8:10 a. m. today to return Col. Lindbergh's good will visit of several months ago.

The plane, called the "Mexico-Excelsior," was built in San Diego by the builders of the famous "Spirit of St. Louis" and was flown by Carranza from San Diego to Mexico City on May 25. A special runway was built for the take-off.

The airline distance between Mexico City and Washington is 2031 miles. Carranza carries 326 gallons of gasoline, enough for a 30-hour flight. He expects to reach Washington within 20 hours, or between 6 a. m. and 8 a. m. tomorrow.

Carranza is expected to fly to a number of cities in the United States after his Washington reception. He is 23 years old.

It was disclosed today that Lindbergh contributed about $1200 to the fund raised by popular subscription to finance Carranza's flight.

COOLIDGE TO DEPART TONIGHT FOR SUMMER WHITE HOUSE

Health of President's Wife Expected to Benefit by Change to Wisconsin Climate.

By the Associated Press.

WASHINGTON, June 11.—President Coolidge will depart for his summer vacation tonight soon after he concludes his address to the semi-annual business meeting of the Government. Plans for the departure, held in abeyance because of Mrs. Coolidge's indisposition, were made definite late today when it was decided she would be able to undertake the journey to Wisconsin.

Mrs. Coolidge's condition was reported as not serious. It was said she probably would benefit by the change of surroundings.

THREATS CAUSE JUDGE MULLOY TO APPOINT A BODYGUARD

Letters and anonymous telepnone calls threatening his life since he recently ordered a special grand jury investigation of "existing conditions" in St. Louis County, including the sources of Sheriff Wilmas' $30,000 secret income, have caused Circuit Judge Jerry Mulloy to appoint a body guard.

The guards are armed men, said Judge Mulloy, capable of protecting him in any emergency. They will remain with him during the grand jury investigation, which starts tomorrow under the direction of Attorney-General Gentry.

ADVANCED AGE AND POOR HEALTH GIVEN AS CAUSE

Directors of the Corporation Will Meet Tomorrow to Accept His Withdrawal.

WILLIAM K. BIXBY IS NEXT IN LINE

Retiring Leader, 78, Has Been With School 32 Years and Has Given It More Than $2,000,000.

Robert S. Brookings, president of the Washington University Corporation since 1895, and donor of more than $2,000,000 of his fortune to the institution, will resign from the presidency and from membership in the university's governing board at tomorrow's meeting of the board.

This action severs completely his connection with the university.

The report of his intended withdrawal was confirmed by Brookings in a long-distance telephone conversation from his home at Chevy Chase, Md., near Washington. He said ill health was the only reason for his decision. He is 78 years old.

"I have not been able to attend the board's meetings in St. Louis," he said to a Post-Dispatch reporter, "My doctor has forbidden me to go."

Says Ill Health Is Sole Cause.

Asked whether differences of opinion had arisen in the board as to matters of University management, he said there had been no such differences, and repeated that ill health was the sole cause of the severance of relations.

Members of the board here understood thatthe resignation came at the same time with announcements of the opening of summer classes of the Robert Brookings Graduate School foEconomics and Government, in Washington. Mr. Brookings in recent years has given much of his time and interest to this new institution. This work was mentioned in the address made at the Washington University commencement exerices last week by former Chancellor David Franklin Houston, former Secretary of the Treasury and of Agicultue. Houston spoke of Boookings as "fighting against time" to build up the new school.

A recent magazine article spoke of Mr. Brookings as "the one man in the Nation who has given to the public service the most of both himself and his money." For more than 30 years, since he retired in early middle age from altcve business, he has given his time and energies to building u pthe endowment, personnel and standing of Washington University.

Gift Made Location Possible.

To compute his gifts in money is difficult, as the chief benefactions were made in conjunction with others. With his business associate, Samuel Cupples, he gave the $3,000,000 Cupples Station property, the foundation of the university's present endowment. This gift was a chief factor in making possible the removal of the university from Sixteenth street and Washington avenue to the present location, where the buildings served as the World's Fair administration group before the university took them over in 1905.

His gifts to the Medical School were estimated at a total of more than $1,000,000, before the addition of $500,000, given jintly by him and the General Education Board.

The directors of the university, meeting after luncheon tomorrow at the Noonday Club, will take action on the Brookings resignation, and will probable take action at once to fill the vacancy.

Nagel Serves as Head.

William K. Bixby is first vice president of the corporation and Charles Nagel second vice president. In the absence of both President Brookings and Mr. Bixby, who also has been in poor health, Mr. Nagel has been ranking officer of the university corporation.

If Mr. Bixby were chosen president, and Mr. Nagel were advanced to first vice president, it is likely

Continued on Page 2, Column 3.

WISCONSIN GROUP BOBS UP AGAIN WITH PLATFORM

Progressives Arrive at Kansas City With a Program Embarrassing to the Administration.

LIKELY TO BE BEATEN AS USUAL

Planks Touch on Corruption, Muscle Shoals, War in Nicaragua and Other Important Topics.

By CHARLES G. ROSS,
Chief Washington Correspondent of the Post-Dispatch.

KANSAS CITY, Mo., June 11.—The Wisconsin delegation is again, from the point of view of orthodox Republicanism, the villain of the piece. Eight years ago, at Chicago, the delegation presented its Progressive platform to the convention and was shouted down. Four years ago it did the same thing at Cleveland with the same result.

On the delegation this year there are 17 Progressives, led by Senators La Follette and Blaine, and nine who call themselves regular Republicans.

The Progressives are pledged to support Senator Norris for the presidential nomination. One of the number, possibly La Follette, will be chosen as the Wisconsin Republican on the Resolutions Committee. He will present the Progressive platform to that committee, will be voted down, and then will carry the platform, in the form of a minority report, before the convention.

Amid a whoop of self-conscious Republican rectitude, the heresies of the Progressives—their demand for Government operation of Muscle Shoals, for an anti-corruption plank that calls a spade a spade, for a plank condemning the use of the Marines in Nicaragua and for other pronouncements not to the liking of the dominant wing of the party—will be rejected and the platform brought in by Senator Smoot will be adopted.

Points of Wisconsin Platform.

The Wisconsin platform as tentatively drawn contains these high points:

(1) A vigorous declaration against "the monopolization of electric light, heat and power," coupled with a demand for the development and operation by the Federal Government of great electricity-generating plants at Muscle Shoals, Boulder Dam and other strategic points.

(2) A demand for permanent retention of the Government's coal, oil, water power and timber resources in the hands of the people.

(3) A denunciation of the "control of foreign policy under recent administrations by the financial imperialists, oil monopolists and international bankers."

(4) A specific attack upon the "illegal war" waged by the administration in Nicaragua, with a demand for the withdrawal of our armed forces now in that country and a Senate investigation of the attitude of the United States toward Central America, "to the end that a constructive policy of non-interference in the domestic affairs of those countries may be formulated."

(5) Denunciation of the administration's navy building program.

For McNary-Haugen Bill.

6. A plank urging the passage of the McNary-Haugen bill, the reduction of rail rates on farm products and the "downward revision of the exorbitant tariff duties on manufactured products."

7. A demand for legislation curtailing the use of the injunction in labor disputes.

8. A denunciation of the corrupt forces within the Republican party.

9. A plank favoring maintenance of the Federal inheritance tax.

(10) A plank calling for early adoption of the Norris amendment to abolish the "lame duck" session of Congress.

(11) A plank advocating a deep waterway from the great lakes to the sea.

(12) A demand for the revision of the Federal Reserve act so that it shall cease to be "an instrument for the advantage of stock market speculators and international bankers" and shall be used "for the benefit of American farmers, merchants, manufacturers, home builders and for other constructive purposes."

(13) In accordance with the result of a referendum held in Wisconsin in 1926, the platform will come out for modification of the Volstead act to permit the sale and manufacture of 2.75 per cent beer under Government supervision.

Fall's Health Improved.

EL PASO, Tex., June 11.—Albert B. Fall, former Secretary of the Interior, who returned here unexpectedly Saturday night from California is improved in health, his daughter, Mrs. Alexine Chase, said yesterday. The former Cabinet member declined to receive newspaper men. He will rest here a few days and then go to his ranch at Three Rivers, N. M., Mrs. Chase said.

Treasury Chief Passes Through St. Louis on Way to Convention

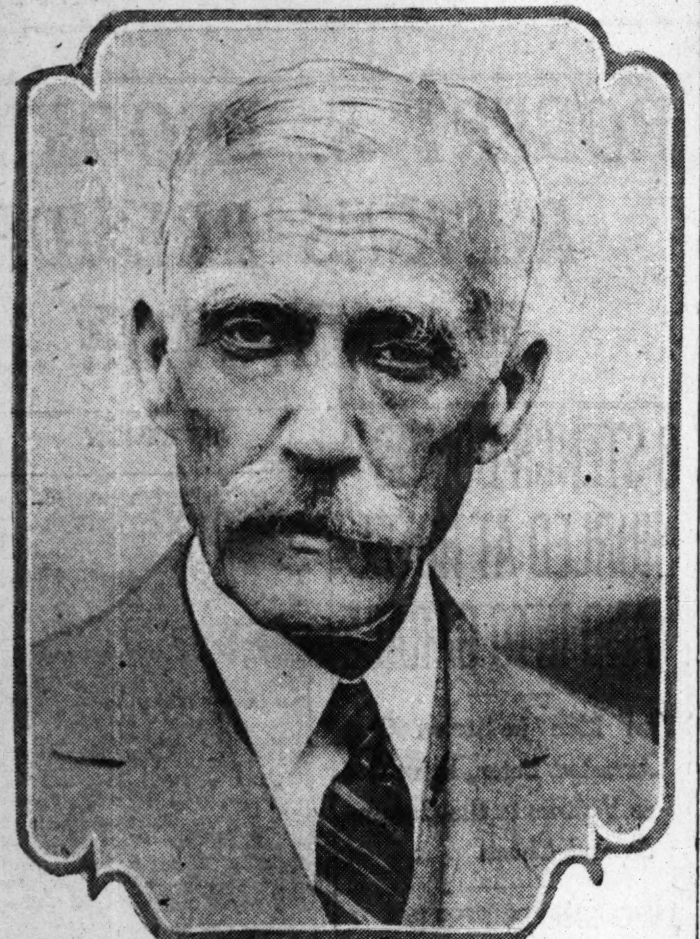

—By a Post-Dispatch Staff Photographer.
Secretary of the Treasury Mellon above, and Gov. John S. Fisher of Pennsylvania, photographed this morning in Union Station yards as their special train, with part of the Pennsylvania Republican delegation, stopped for a few minutes on the way to Kansas City.

PENNSYLVANIA FOR HOOVER IF COOLIDGE IS OUT

Continued From Page One.

phase of the connection, as he stood on the rear platform of the Pennsylvania delegation's special train with Gov. John S. Fisher, in the Union Station yards. Holder of the balance of power at the Republican convention, the man most feared by strong candidates and whose favor might make an obscure candidate a leading contestant for the nomination, he seemed singularly frail. He wore a gray suit that matched his drooping gray mustache.

The special train on which the Pennsylvania Republican leaders passed through the city was but one of three trains bearing Pennsylvania delegates. The first arrived at 8:15, remained in the Union Station yards for 20 minutes and pulled out for Kansas City. The second arrived at 8:30, and the third at 8:45, both pulling out within a few minutes.

The 39 delegates from Massachusetts, whose special train entered the city at 12:30 p. m. and pulled out for Kansas City 15 minutes later, are instructed for Hoover on the basis of a primary ballot.

Congressman F. R. Stubbs of Massachusetts said: "We feel that the President is serious in his refusal to run. Republican leaders in Massachusetts wanted to enter his name in the primary there, but he refused to allow it. Hoover won the primary by a large majority I don't believe they can induce the President to change his decision."

Gov. Fuller of Massachusetts was not in the party, which included 185 persons.

Early this morning, a special train bearing the Connecticut delegation passed through. It was trailed by the special train on the Southern Railroad that carried Kentucky delegates, their wives and friends.

Several special trains, routed for Kansas City, stopped over in the railroad yards yesterday, among them the Watson special, bearing Indiana delegates and the ballooning hopes of Senator Watson. There were also the Rhode Island delegation; a convention group from Cincinnati, O.; another from Buffalo, N. Y., and still other groups from Chattanooga, Memphis and Nashville, Tenn.

Mellon and Keystone Delegates Arrive in Kansas City.

By the Associated Press.
KANSAS CITY, Mo., June 11.—Bringing the word which may decide the Republican presidential nomination, Secretary Mellon, with the 79 Pennsylvania delegates, arrived here late today. A huge crowd surrounded the gates leading into the station from the train yards, and at one corner a Hoover band blared forth.

Mellon persisted in his refusal to indicate in advance how the 79 votes of Pennsylvania would be employed in the convention.

THREE RECESS APPOINTMENTS

J. H. Guill, A. F. Myers and S. J. Lowell Retain Federal Posts.

By the Associated Press.
WASHINGTON, June 11.—John H. Guill was given a recess appointment by President Coolidge today to be a member of the Federal Farm Loan Board. Similar appointments were given to Abram F. Myers of Iowa to be a Federal Trade Commissioner and Sherman J. Lowell to the Tariff Commission. All are reappointments.

"DRAFT COOLIDGE" MOVE PERSISTS ON EVE OF G. O. P. CONVENTION

Continued From Page One.

nothing to say on nomination prospects, but after roaming about Missouri headquarters seemed satisfied with the reported Hoover drift in that quarter. He said he had sent on from Washington some suggestions for national defense planks for the consideration of the platform builders but did not make these public. It seemed an open secret that another Cabinet colleague of Hoover's was putting in a word for the Commerce Secretary wherever it might be helpful.

Hoover Stopped, Coalition Dissolved, Senator Watson Says.

By the Associated Press.
KANSAS CITY, Mo., June 11.—Pitching in for his own candidacy at an Indiana rally today, Senator Watson of Indiana, a member of the "allies," who pooled their candidacies to stop Herbert Hoover, declared Hoover had been stopped and that the allies were free to work for themselves.

Explaining organization of the "allies," the Indiana presidential candidate declared that its formation was necessary to prevent Hoover from getting the nomination, and he insisted that this task had been accomplished.

"I can say with some degree of assurance," Watson declared, "that Herbert Hoover has been stopped. I have the same assurance that the East is waking up."

Watson then announced that the candidates who had entered into the coalition against Hoover were now foot loose. This group included, besides the Indiana leader, Frank O. Lowden of Illinois, the leading anti-Hoover candidate in the number of votes pledged.

Senator Curtis of Kansas, who had been counted one of the allies, broke away from the independent movement yesterday when he announced upon his arrival that he was running alone.

R. S. BROOKINGS RESIGNS POST AT WASHINGTON U.

Continued From Page One.

that Mr. Nagel would continue to act as head of the board. It seemed likely today that this would be done, but no positive decision appears to have been made.

Mr. Brookings, long a bachelor, was married in Baltimore nearly a year ago to Miss Isabel Valle January, who was also a large giver to the university, one of the newer halls bearing the name of her family.

Because of the illness of President Brookings, there has been delay in selecting a chancellor for the university, to succeed former Gov. Herbert S. Hadley, who died last fall.

ST. LOUIS POST-DISPATCH
Founded by JOSEPH PULITZER
Dec. 12, 1878.
Published Daily by The Pulitzer Publishing Co.
Twelfth Boulevard and Olive Street.
MEMBER OF THE ASSOCIATED PRESS
and AUDIT BUREAU OF CIRCULATIONS
The Associated Press is exclusively entitled to the use for republication of all news dispatches credited to it or not otherwise credited in this newspaper and also the local news published herein. All rights of republication of special dispatches herein are also reserved.
Subscription Rates by Mail, in Advance
Daily and Sunday, one year.......$10.00
Daily, without Sunday, one year.......5.00
Sunday only, one year.......5.00
Remit either by postal order, express money order or St. Louis exchange.
Subscription Rates by Carriers
Delivered by city carrier or out-of-town dealer: Daily only, 80c a month; Sunday, 10c a copy.
Entered as second-class matter July 17, 1879, at the Postoffice at St. Louis, Mo.

HOOVER FORCES LEAN TO CURTIS FOR VICE PRESIDENT

Secretary's Supporters Confident, Turn to Discussion of His Probable Running Mate.

FARM BELT MAN THOUGHT ADVISABLE

Deneen, Allen and McKelvie Also Mentioned Favorably—Some Talk of Hyde, Baker and Capper.

By the Associated Press.
KANSAS CITY, Mo., June 11.—Confidence in the Hoover camp mounted to the point today where a number of the Commerce Secretary's supporters moved on to a discussion of the vice presidency.

While a determination of second place on the ticket is out of the question until a standard bearer has been selected, some of the Hooverites accepted the nomination of their chieftain as a foregone conclusion and turned their attention to the question of a satisfactory running mate.

From the very outset there was considerable talk that because of the present situation, the vice presidential nominee should be a man from midwest farm belt. It was suggested that the two Dakotas, Minnesota, Nebraska, Kansas-Missouri and Illinois, presented the most fruitful field, although others contended that the area could be widened to include the stretch between the Alleghenies and the Rockies.

Among Those Mentioned.

Of the upwards of a score of names brought forward for the post, however, that of Senator Charles Curtis of Kansas has stood out prominently because of his geographical location in the virtual heart of the farm belt, but some friction has developed between the Hoover and Curtis managers which may throw a different light upon the situation. Despite his assertions that he is a candidate only for the presidency, some of the Senators friends insist that he will take the second place if offered.

Another name occupying a conspicuous position is that of Senator Charles Deneen of Illinois, a delegate-at-large to the convention and the man who only a few months ago administered a drubbing to the Thompson-Crowe-Small organization in Illinois.

Two others—Henry J. Allen, former Governor of Kansas, and Sam McKelvie, former Governor of Nebraska—also have been discussed. Like Curtis, their geographical location fits into the situation, but unlike the Kansas Senator, both have been identified with the Hoover forces in preconvention battles.

In addition, the names of Senators Capper of Kansas, Watson of Indiana, Vice President Dawes, Arthur M. Hyde, former Governor of Missouri, Gov. Sam Baker of Missouri, and Gov. Flem B. Sampson, Kentucky, have been urged by those favoring a man from the Midwest area.

Eastern Candidates.

Candidates from other parts of the country, however, particularly those from the Atlantic seaboard, are hopeful of favorably consideration, inasmuch as the Commerce Secretary hails from California. The group of those suggested from the Eastern seaboard includes the names of Gov. Fuller of Massachusetts, Senators Moses of New Hampshire, and Edge of New Jersey, Representative Tilson of Connecticut, the Republican floor leader, and Henry W. Anderson of Virginia.

There is also talk in some quarters of Senator McNary of Oregon, chairman of the Senate Agriculture Committee and co-author of the McNary-Haugen farm bill.

Of the whole group of names, that of Curtis, however, is the most talked of in Kansas City. It was recalled, that, although the Senator had been tabulated among the anti-Hoover allies, upon his arrival here he announced: "I am running for the presidency myself and I am running alone."

Curtis Appears Irritated.

The Kansas Senator also gave evidence of irritation over the suggestion of a Hoover-Curtis ticket, but significance was attached to his refusal to be counted in the anti-Hoover camp.

The Curtis backers, in referring to this, also argued that the Senator's record as leader in the Senate had been acceptable to the farmer and that at the time he voted to sustain President Coolidge's veto of the McNary-Haugen measure he announced he did so because he felt it his duty in view of the position he held. Curtis previously had supported the bill.

On the other hand, Hooveries favoring other candidates as their leader's running-mate contend that second place should go to a ready speaker, arguing that on this score Curtis lacked much that could be desired. It is said that Hoover, if nominated, probably would conduct something of a "front porch" campaign and that to his partner in the race would fall the brunt of the work.

BAKER'S FORCES TRYING TO SWING VOTES TO HOOVER

Robert Otto Claims to Have Won Five Missouri Delegates for Secretary of Commerce.

GOVERNOR, HOWEVER STILL FOR LOWDEN

Conflicting Campaigns of State Executive and Hyde for Vice-Presidency Puzzle Delegation.

By CURTIS A. BETTS.
A Staff Correspondent of the Post-Dispatch.

KANSAS CITY, Mo., June 11.—Gov. Baker arrived in Kansas City last night for the Republican convention, nursing his vice-presidential ambition, and with the state administration is participating in national party affairs so tangled in the effort to be on all sides of all questions that delegates with administration alliances are having difficulty in determining just where they should stand.

The conflicting campaigns of the Governor and ex-Governor Hyde for the vice presidency have the delegates guessing. The whole thing in all probability is much in doubt whether either of the Missourians has a chance for the nomination, but their adherents are trying to line up strength in the delegation for both Hoover and Lowden as the two leading candidates and thus be in a position of having given support to the nominee.

Gov. Baker at various times has supported about all the candidates under consideration, except Hoover and today his chief lieutenant, former Supreme Judge Robert Otto became active in attempting to wean delegates away from Lowden and to take them into the Hoover camp.

Still for Lowden.

The Governor, it will be recalled, started out early in the campaign for Speaker Longworth for the presidential nomination. When it appeared that Longworth was not getting anywhere, the Governor quite easily switched to Former Secretary Hughes. Nothing in the way of an active Hughes' organization having developed Baker announced Lowden was acceptable to him. So far as known the Governor is still a Lowden supporter.

In fact it has been announced that Baker would deliver one of the two Lowden seconding speeches. But now there seems to be some question about that. After the Governor's arrival here it became known that his acceptance of the Lowden invitation was conditional upon it being the desire of the Missouri delegation that he should deliver the speech.

So although personally he is willing to speak for Lowden he will not do so, unless it is agreeable to the Missouri delegates, and pending the decision the Governor's semi-official representative is busy trying to induce a switch on delegates from Lowden to Hoover.

Five Won for Hoover.

Otto last night reported he was making headway and offered the prediction that at least five additions had been made to the Hoover list. Some of these he named, however, have been counted as Hoover supporters from the time they were selected, and at least one delegate Otto is counting upon said he would not vote for Hoover on any ballot.

Bert G. Voorhees of St. Joseph, a fourth district delegate, is for almost anybody except Hoover, but is being counted by the Hoover forces as one of them. Voorhees said he intended to vote for Hughes, and as a second choice he favored Senator Curtis of Kansas.

Otto succeeded in influencing Ben Harrison of Springfield to go to Hoover, and is counting on Harrison's associate, John H. Bothwell of Sedalia. Harrison lines up with the Baker administration and his support of Hoover lends color to the report that the state house crowd is playing both ends of the game.

Committee Members Re-elected.

Dr. E. B. Clements of Macon, Republican National Committeeman, and Mrs. Grace Semple Burlingham of St. Louis, National Committeewoman, were re-elected this morning by the Missouri delegation to the Republican National Convention, as had been expected.

The delegation carried out the slated program and nothing arose in the meeting even to threaten the harmony of the proceedings. In advance of the meeting there was some talk of opposition to Mrs. Burlingham from the Lowden organization because of her activity in attempting to line up delegates for Secretary Hoover, but the opposition did not develop.

Gov. Baker was chosen chairman of the delegation and Mrs. E. L. Harrison of Harrisonville, secretary. Former Gov. Hyde was named member of the Resolutions, or Platform Committee of the convention; Bert G. Voorhees of St. Joseph, member of the Credentials Committee, and Congressman L. C. Dyer of St. Louis, member of the Committee on Rules and Order of Business.

Walthall M. Moore, Negro delegate from St. Louis, started to deliver a speech urging Hyde on the Platform Committee to offer a platform plank dealing with enforcement of the Fourteenth and Fifteenth Amendments to the Constitution, dealing with Negro suffrage.

"I hope Gov. Hyde will remember these two amendments as well as the Eighteenth," Moore said.

Hyde interrupted to move Dr. Clements' election and nothing more was heard from Moore.

No Campaign for Baker.

The Governor's friends are doing very little talking about the vice presidency, realizing that a campaign for the job would be fatal, a position also taken by Hyde's friends. Each group, however, wants its chief kept prominently to the front, hoping that the winner of the presidential nomination will look with favor on him as a running mate.

In this connection, the Otto activity for Hoover is an interesting incident. It is realized, of course, that if a midwestern man is chosen for the presidency that no midwestern man will be considered for the vice presidency. Hence it is not to the interest of either of the Missouri candidates to have Lowden nominated. The Governor being rather definitely committed to Lowden could not openly oppose him without his purpose being very apparent.

But any success Otto may have as an administration representative, undoubtedly will be very pleasing to the Governor. It is regular bunk politics which is being played. Nobody is fooled by it. Those playing the game are patting themselves on the back, impressed by a sense of their own cleverness.

Old-Timers Find G. O. P. Gathering Deadly Dull

H. L. Mencken, Frank Kent and Will Rogers Liven Things Up With Canteen Repartee—How Congressman Elliott Got a Room.

By PAUL Y. ANDERSON,
A Staff Correspondent of the Post-Dispatch.

KANSAS CITY, Mo., June 11.—"I have seen some dismal conventions in my time," morosely declared William Allen White last night, "but I pronounce this the worst. It is the dreariest public occasion since the burial of William McKinley."

The famous Kansas editor was voicing a general sentiment. Things were dull. Beribboned delegates moped about, wondered vaguely who the nominee would be and when they would get the word from above to vote for him. Newspaper correspondents futilely interviewed each other, and speculated interminably on whether Coolidge was really out of it.

In an improvised canteen on an upper floor, however, a dozen men were listening convivially to some of the foremost wits of the country, and finding the evening full of amusement. Henry L. Mencken, his ruddy face glowing, was denouncing Will Rogers to his face as "the most influential editorial writer in America."

Mencken Guys Rogers.

"Look at the man," he shouted, pointing to the grinning Rogers. "He alters foreign policies. He makes and unmakes candidates. He destroys great public figures. By deriding Congress and undermining its prestige, he has virtually reduced us to a monarchy. Millions of American free men read his words daily, and those who are unable to read listen to him over the radio. Not even Dr. Frank Crane has so profoundly influenced the political thought of the nation. I consider him the most dangerous writer alive today."

"Come on, now, Henry, you know that nobody with any sense ever took any of my gags seriously," remonstrated Rogers.

"Certainly not," was the retort. "They are taken seriously by nobody except half-wits, in other words by approximately 85 per cent of voting population."

Just then Frank Kent, noted political writer, entered the room. For more than a year Kent and Rogers have engaged in an acrimonious feud through the newspapers and over the radio. Kent, who wields a savage pen, had once described Rogers as "a mercenary clown." On another occasion he had denounced him for bad taste in mimicking President Coolidge over the radio, after being a guest at the White House. To that Will had sarcastically replied that it was fortunate that the President had a keener sense of humor than some of his critics.

Face to Face With Kent.

This was the first personal meeting of the two. Mencken pinioned Rogers' arms, bellowing that he would not se murder done before his very eyes. Fiorello La Guardia, plump and swarthy little Congressman from New York City, seized a towel and fanned Kent industriously. Neither of the feudists showed the slightest embarrassment.

"Why, you durned little old shrimp," said Rogers to Kent, "if I had knowed you was no bigger than that I would have called you out long ago."

"That possibility never worried me," retorted Kent. "But I did suspect that you might sue. Your mercenary nature is well known, and I am told that you are today the largest landowner in California. They say you are so tight that you curry you own polo ponies."

"It's all a blamed lie," said Rogers. "The ponies never have been curried. I bought them from the Prince of Wales, and he never had them curried—they were slick enough for him already. About that land I own in Santa Monica you probably don't realize that Santa Monica is the only place in the world where they have fourth and fifth mortgages."

Why Rogers Was Impeached.

"Isn't it a fact," accused Kent, "that when you were mayor of Beverly Hills you had a man arrested for vagrancy because he was only worth $900,000—a piece of tyranny for which you were later removed from office?"

"No sir," replied Rogers. "The movie people had me impeached because they found out I was opposed to polygamy. I held that a movie actor should be limited to two wives a year, and they run me out of town for being a Puritan."

The talk drifted to Coolidge, and La Guardia described a recent conference at the White House between the President and Representative John M. Morin of Pennsylvania, chairman of the Military Affairs Committee. The President had sent for the Congressman to discuss a certain bill pending before the latter's committee. Morin's reputation for silence and laconic speech is almost as great in Washington as that of Coolidge. La Guardia described the conversation as follows:

"That bill going to get through your committee, Mr. Congressman?" inquired the President.

"Think so," replied Morin.

"Going to get through the House?" asked Mr. Coolidge.

"Looks like it," said Morin.

"Going to get through the Senate?" pursued the President.

"Sure to," answered the Congressman.

"Not going to get through me," snapped President Coolidge, turning to his desk. "Good day, Mr. Congressman."

"Day, Mr. President," said Morin, turning to the door.

How Elliott Got a Room.

One of the most amusing stories around town today is that concerning Congressman Elliott of Indiana, who came here as a delegate without having made hotel reservations. In the House of Representatives Elliott is chairman of the Committee on Public Buildings and Grounds, and yesterday he bitterly complained that during the last session of Congress he was responsible for giving Kansas City a $4,000,000 Federal building, and was now unable to get even a place to sleep. At length, in desperation, he took a blueprint of the authorized Federal building to the Mayor, and persuaded him that the city, in gratitude, at least owed him a room. The foxes had holes, and the birds of the air had nests, but the chairman of the Committee on Public Buildings and Grounds had nowhere to lay his head. The Mayor finally found for him a small room in a cheap hotel.

Senator Borah said last night that the gravest issue before the American people today was the use of money to obtain or control public office. When asked whether he had the Hoover campaign expenditures in mind, he replied: "I have stated a principle. It is to be applied in any cases which it fits."

Robs Shopkeeper of $200.

Flourishing a short knife, a Negro today forced Gollie Schwartz, proprietor of a poultry shop at 2632 Franklin avenue, to hand him $200 that had been lying on the cash register, Schwartz reported to police. The money was insured.

BANDSMEN PLAN TO GIVE VOLUNTEER CONCERTS IN [illegible]

Move Contemplated in [illegible] Fight for Increased Municipal Appropriation.

Announcement that the [illegible] cians' Union is planning a [illegible] of park concerts to be given [illegible] volunteer bandsmen in support [illegible] the union's fight for an [illegible] municipal appropriation for [illegible] concerts was made at the [illegible] Trades meeting yesterday by [illegible] Butler, business agent of the [illegible] sicians' Local No. 2.

Butler said the plan has been [illegible] proved by the Executive C[illegible] of the union and will be [illegible] to members at a mass meeting [illegible] week. Tentative plans call [illegible] Sunday afternoon and evening [illegible] certs over a period of six [illegible] The concerts will not conflict [illegible] the regular park concerts [illegible] start this month, Butler [illegible] "There are so few of the [illegible] concerts that there will be [illegible] trouble on that score," he declared.

The Musicians' Union [illegible] a $25,000 appropriation for [illegible] concerts this year. Last year $1[illegible] 000 was appropriated and it is [illegible] derstood that this is to be increased [illegible] but $1000 for this season. [illegible] union contends that the concerts should be placed on the same [illegible] as the zoo and will present a [illegible] tion at the general election for [illegible] establishment of a special tax [illegible] the concerts.

WOMAN EXPECTS TO TAKE OFF FOR EUROPE EARLY TOMORROW

Crew of Friendship Plane at Trepassey Hopes for Better Weather Over Atlantic.

By the Associated Press.
TREPASSEY, N. F., June 11.—Plans to take off for Europe [illegible] the monoplane Friendship between 9 and 10 o'clock tmorrow morning, local time (5:30 to 6:30 [illegible] St. Louis time) if the weather [illegible] favorable, were announced [illegible] by Wilmer Stultz, Louis G[illegible] and Miss Amelia Earhart.

The fog and rain which [illegible] vented a start this morning [illegible] way to clearing weather later [illegible] the day. Reports of conditions over the Atlantic received by the flyers indicated an improvement which they hoped would make hopoff tomorrow possible.

Quits Over $300 Paid by Utilities

BOULDER, Colo., June 11.—Hubert E. Wolfe, assistant in [illegible] extension bureau of the University of Colorado, tendered his resignation to the board of regents [illegible] urday, after he had admitted, [illegible] alleged, that he had accepted [illegible] from George Lewis of the P[illegible] Utilities Information Bureau. [illegible] board of regents issued a [illegible] that the policy of the university was affected by public utilities corporations.

KRYPTOK SPECTACLES
THIS WEEK ONLY
TORIC SPHERICAL
KRYPTOK BIFOCALS
(Invisible, near and far in one)
And above frame
$7.50
Astigmatic or Special Lenses
Somewhat Higher
Open Evenings Except Wednesday
FREE EYE TEST
A. F. HOFFMANN
Optometrist for 31 Years
3812 S. BROADWAY.

CORRECTS
DANDRUFF
DANDRUFF is attributed to a germ condition of the scalp; if the germs are killed, the disease vanishes. Use a solution of Zonite, the antiseptic that works *quickly* and *powerfully*. An excellent cleansing shampoo, harmless to both tissues and hair.
At all drug stores
Zonite

BEADS RESTRUNG
By Experts
BEADED BAGS
Repaired, Remounted and Relined at a Saving.
Bead Specialty Co.
1023 Holland Bldg. GArfield 6957

SUMMER CLASSES
NOW FORMING IN
Secretarial, Stenographic, and Bookkeeping Courses
SPECIAL REVIEW WORK IN RUBICAM, GREGG, AND PITMAN SHORTHAND SYSTEMS
Write or Phone Today for Catalog
RUBICAM BUSINESS SCHOOL
4931-33 Delmar Boulevard—FOrest 0098
3469-75 S. Grand Boulevard—LAclede 0440

COUNTER HEIGHT
Steel Stationery Cabinets
42Hx36Wx18D .....$[illegible]
42Hx36Wx24D .....$[illegible]
including 3 shelves and lock
SHAW-WALKER
307 N. 4th Street
(Between Olive and Locust)
Visit the Finest Office Equipment Store in St. Louis

.O.P. ...lly Dull

...Will Rogers ... Repartee— ... a Room.

...re so tight that you ... polo ponies." ...blamed lie," said ... ponies never have ... I bought them from ...Wales, and he never ...ied—they were slick ...im already. About ...wn in Santa Monica ... don't realize that ...is the only place in ...re they have fourth ...gages."

...Was Impeached.

...act," accused Kent. ...ou were mayor of ...you had a man ar... ...ancy because he was ...00,000—a piece of ...hich you were later ...office?"

...plied Rogers. "The ...had me impeached ...ound out I was op... ...amy. I held that a ...hould be limited to ...r, and they run me ...r being a Puritan." ...tted to Coolidge, and ...cribed a recent con... ...White House be... ...dent and Represent... ...Morin of Pennsyl... ...n of the Military Af... ...ee. The President ...he Congressman to ...in bill pending be... ...r's committee. Mor... ...for silence and la... ...s almost as great in ...s that of Coolidge. ...scribed the conver... ...ws:

...oing to get through ...e. Mr. Congress... ...d the President. ... replied Morin. ... get through the ... Mr. Coolidge. ...it," said Morin. ...t through the Sen... ...the President. ...nswered the Con...

...o get through me," ...ent Coolidge, turn... ...k. "Good day, Mr. ...resident," said Morin, ...door.

...tt Got a Room.

...most amusing stories ...oday is that concern... ...an Elliott of Indiana. ...e as a delegate with... ...ade hotel reserva... ...House of Represent... ...is chairman of the ...n Public Buildings ...nd yesterday he bit... ...ed that during the ...f Congress he was ... giving Kansas City ...ederal building, and ...e to get even a place ...length, in despera... ... a blueprint of the ...deral building to the ...rsuaded him that the ...ude, at least owed ...The foxes had holes, ...of the air had nests, ...man of the Commit... ...lic Buildings and ...nowhere to lay his ...Mayor finally found ...all room in a cheap ...

...rah said last night ...est issue before the ...ple today was the ...to obtain or control ... When asked wheth... ...e Hoover campaign ...n mind, he replied: ...d a principle. It is ... in any cases which ...

...es on the back, im... ... sense of their own ...

...pkeeper of $200.

... a short knife, a Ne... ...ed Gollie Schwartz, ... a poultry shop at ... avenue, to hand him ...d been lying on the ...Schwartz reported to ...oney was insured.

BANDSMEN PLAN TO GIVE VOLUNTEER CONCERTS IN PARKS

Move Contemplated in Support of Fight for Increased Municipal Appropriation.

Announcement that the Musicians' Union is planning a series of park concerts to be given by volunteer bandsmen in support of the union's fight for an increased municipal appropriation for park concerts was made at the Central Trades meeting yesterday by Steve Butler, business agent of the Musicians' Local No. 2.

Butler said the plan has been approved by the Executive Committee of the union and will be presented to members at a mass meeting this week. Tentative plans call for Sunday afternoon and evening concerts over a period of six weeks. The concerts will not conflict with the regular park concerts, which start this month, Butler said. "There are so few of the municipal concerts that there will be no trouble on that score," he declared.

The Musicians' Union requested a $25,000 appropriation for park concerts this year. Last year $12,000 was appropriated and it is understood that this is to be increased but $1000 for this season. The union contends that the concerts should be placed on the same basis as the zoo and will present a petition at the general election for the establishment of a special tax for the concerts.

WOMAN EXPECTS TO TAKE OFF FOR EUROPE EARLY TOMORROW

Crew of Friendship Plane at Trepassey Hopes for Better Weather Over Atlantic.

By the Associated Press.

TREPASSEY, N. F., June 11.—Plans to take off for Europe in the monoplane Friendship between 9 and 10 o'clock tmorrow morning, local time (5:30 to 6:30 a. m. St. Louis time) if the weather is favorable, were announced today by Wilmer Stultz, Louis Gordon and Miss Amelia Earhart.

The fog and rain which prevented a start this morning gave way to clearing weather later in the day. Reports of conditions over the Atlantic received by the flyers indicated an improvement which they hoped would make a hopoff tomorrow possible.

Quits Over $300 Paid by Utilities.

BOULDER, Colo., June 11.—Hubert E. Wolfe, assistant in the extension bureau of the University of Colorado, tendered his resignation to the board of regents Saturday, after he had admitted, it is alleged, that he had accepted $300 from George Lewis of the Public Utilities Information Bureau. The board of regents issued a denial that the policy of the university was affected by public utilities corporations.

KRYPTOK SPECTACLES

THIS WEEK ONLY
TORIC SPHERICAL
KRYPTOK BIFOCALS
(Invisible, near and far in one)
And above frame
$7.50
Astigmatic or Special Lenses Somewhat Higher
Open Evenings Except Wednesday
FREE EYE TEST
A. F. HOFFMANN
Optometrist for 31 Years
3812 S. BROADWAY

CORRECTS
DANDRUFF

DANDRUFF is attributed to a germ condition of the scalp; if the germs are killed, the disease vanishes. Use a solution of Zonite, the antiseptic that works *quickly* and *powerfully*. An excellent, cleansing shampoo, harmless to both tissues and hair.

At all drug stores

Zonite

$133,000 MAIL HOLDUP SUSPECT LEADS JAIL BREAK

Five Escape at Wheaton, Ill., After Slugging Warden With Can of Condensed Milk in Sock.

15 OTHERS REFUSE TO LEAVE CELLS

Sheriff Fires at Fleeing Prisoners — Auto They Used Found—Bullet Hole in Body.

By the Associated Press.

CHICAGO, June 11.—Led by "Limpy Charlie" Cleaver, 54 years old, accused leader of the Evergreen Park mail robbers, four prisoners escaped from the Dupage County jail at Wheaton, a suburb, yesterday. Fifteen other prisoners, who witnessed the break, refused to leave their cells.

Cleaver was to have appeared in Federal Court tomorrow to answer the charge of robbing a mail train at Evergreen Park last winter of $133,000. He is said to have confessed his part in the robbery.

Yesterday morning, as the jailer was about to serve the prisoners' breakfast, Cleaver and four others, not involved in the mail holdup, attacked the jailer with a homemade blackjack—a can of condensed milk inside a sock—when he appeared at the door of the "bullpen." Taking his keys they unlocked the door, ran to the jail office, seized a submachine gun and three shotguns, and then ran into the yard, where they piled into the jailer's automobile.

With Cleaver were Joseph Farina, alias Joe West, 21, facing sentence for bank robbery; Charles W. Clark, 24, held as a burglar; Oscar Olson, alias Frank Geste, under indictment for robbery, and Thomas P. McGoorty, 42, under indictment for shooting and wounding a policeman.

Sheriff Hattendorf ran after the escaped prisoners just as they got the car started and fired several shots as they drove away. When the car was found last night there was a bullet hole in the body, which gave rise to the belief that one of the men may have been struck.

Chicago police sent squads into every part of the city as soon as the escape was reported here. The search was concentrated in Maywood and Melrose Park, suburbs near Proviso, where the car was found.

Police Expect Pistol Fight.

Police were warned to be prepared for a fight to the death if they came upon the escaped prisoners. Cleaver in particular, it was pointed out by Detective Chief O'Grady, has nothing to hope for if recaptured.

"They have guns," O'Grady said, "and I don't believe any of them will ever surrender."

Search also was intensified for Joe Saltis, North Side gang leader, whose conviction and sentence for carrying a gun recently was upheld by the United States Supreme Court. Saltis and Cleaver were known as allies.

'PLACE FOR SALE,' SAYS ONE SIGN; 'DON'T BUY' SAYS OTHER

Contradictory Notices Posted by Parties to Dispute Over Mrs. Pierron's $40,000 Estate.

Two signs adorn the lawn of 3825 Delmar boulevard, one offering the property for sale and the other warning all and sundry not to purchase it. The "For Sale" sign was posted by agents of William A. Kinnerk, executor of the will of Mrs. Arrena R. Pierron; the "Not for Sale" sign by N. Murray Edwards, attorney for her direct heirs.

Mrs. Pierron, an aged recluse, died in 1923, leaving a $40,000 estate and two wills. The courts upheld a will leaving part of the estate to relatives and the residue to charities, with Kinnerk as executor. Edwards maintains the specific bequests were upheld, but holds that the residue clause, which empowers Kinnerk to choose the benefiting charities, is invalid.

Kinnerk persists in his intention to liquidate and distribute the estate and Edwards is equally firm in his intention to block the executor. "I could have brought an injunction suit," Edwards said, "if it were not for the expense it would be to the estate."

ROBBERS WRECK FLOWER SHOP

Unable to Find Money, They Demolish Plants.

Finding no money in the Blossom Flower Shop at 471 North Kingshighway boulevard, burglars last night vented their spite on the flowers and plants which filled the shop.

The window display was ruthlessly demolished, plants were torn from pots and cast on the floor and the contents of the icebox were thrown out, perhaps in a search for money. Mr. and Mrs. A. N. Rothenhever, the owners, discovered the damage this morning.

SUMMER CLASSES
NOW FORMING IN
Secretarial, Stenographic, and Bookkeeping Courses
SPECIAL REVIEW WORK IN RUBICAM, GREGG, AND PITMAN SHORTHAND SYSTEMS
Write or Phone Today for Catalog
RUBICAM BUSINESS SCHOOL
4931-33 Delmar Boulevard—FOrest 0098
3469-75 S. Grand Boulevard—LAclede 0440

...UNTER HEIGHT
...el Stationery Cabinets

42Hx36Wx18D $27.50
42Hx36Wx24D $32.00
including 3 shelves and lock
SHAW-WALKER
307 N. 4th Street
(Between Olive and Locust)
D
...Finest Office Equipment Store in St. Louis

Gov. Smith's Daughter's Bridal Party at Albany

—International Photo.

AFTER the wedding at the Cathedral of the Immaculate Conception, the bridal party posed for pictures on the porch of the Governor's mansion. In the picture, from left, are: Front row—Mr. and Mrs. Timothy Quillinan, parents of the bridegroom; Gov. and Mrs. Smith, parents of the bride; the bride and bridegroom, Mr. and Mrs. Francis Quillinan, and Arthur Smith Jr., ring bearer, and Jane Glynn, flower girl. In the rear are bridesmaids and other members of the Smith family.

Italia's Gondola Fell Off; Bag Landed 20 Miles Away

Continued From Page One.

Smith, the most eastern extremity of Northeast Land, and it is feared the current will send the ice southward between Northeast Land and Franz Josef Land.

May Be Carried Into Sea.

In that case, if the rescue parties do not arrive immediately, the ice will be carried toward King Charles Island south of the Northeast Land or even will be carried into Barents Sea, which is now open. Barents Sea lies within the pack ice area, but at the present season is open.

Since Friday the Italia's crew has drifted about a mile and a half to the east, being last reported at 28.4 east longitude, just off the tip of Cape Leigh Smith.

Fear for the party which is without radio and is sometimes carried out of sight of the other group is particularly strong, as it would be exceedingly difficult to find it should the men become definitely separated from the group with the wireless.

Assuming that a short wave would work better over a long distance, the Citta di Milano yesterday requested Rome to send to the Italia a message to communicate with the Citta di Milano at 4 o'clock in the afternoon and precisely at the arranged hour, the Italia responded.

Earlier in the day, the operator aboard the Citta di Milano asked the Italia's radio operator to send his call signal which he did, coupling it with best greetings.

Ship Locked in Ice.

The sealing ship Hobby today was locked in the ice off Vertegen Hook, about 140 miles from Foyne Island, in which region the crew of the Italia was adrift.

Lieut. Leutzow Holm, the Norwegian flyer, and his aid, Myres Robinson, had a perilous experience in an air reconnaissance which kept them out five days and nights and left them at Mossel Bay after a lucky escape.

The two pilots flew from the Hobby at Verlegan Hook at 9:20 o'clock Wednesday night. They had flown only a few miles east of their starting place when they encountered fog and were unable to fly back to the Hobby.

They saw Lavisland and searched along the pack ice border, later flying to Brandy Bay. The fog was so thick that they had to fly at heights of less than 30 feet. Finally they landed. Thursday they tried to start again, but snow and frozen snowdrifts made the ground rough and it was not until Friday morning at 1:30 o'clock, after several attempts, that they were able to take the air.

An hour and a half later they reached Mossel Bay, where they met some sealers who gave them aid. From there Lieut. Holm flew alone to the Braganaza and dropped a message telling of the situation.

The Hobby, which was the Lieutenant's base ship, now is sending three tons of gasoline ashore with dog sledges.

The Svalbard, a boat of the Governor of Spitzbergen, is going north tonight with a new dog team.

The ice breaker Braganza which had been searching for the explorers when word of their plight reached Kings Bay was ordered to return here to be fitted out as a base ship for flying operations. Ice conditions, however, prevented the vessel from making headway.

Word was sent to Milan to urge the flying boat Savoia-55, bearing an Italian rescue mission, to come north as speedily as possible. The plane headed for Zurich but was prevented by heavy clouds from crossing the Alps. It took a roundabout route over Marseilles and was forced down on the Rhone River near Lyons, France.

A local dog driver was asked by Commander Romanga if he could make his way over the ice to the Italia's crew. The driver, named Smith, said he probably could, but that the trip would be extremely dangerous and take a long time. Smith thought the best chance of rescue by dog sled would be if the marooned men reached Northeast Land, from which point they could be brought to safety by dog team.

Dog Teams Needed.

The steamer Svalbard, ship of the Governor of the archipelago, was sent to Green Harbor to take on board a team of dogs. Skis, sledges, guns and some American military rations which Capt. George Wilkins left at Green Harbor when he landed there after his flight from Alaska will also be put aboard.

The sleds will be loaded with supplies and will start across the ice with dogs if Riiser-Larsen and Holm find conditions favorable.

Amundsen Suggests Flying Boat Be Sent North at Once.

By the Associated Press.

OSLO, Norway, June 11.—Roald Amundsen, considering it essential that assistance be sent to Gen. Nobile immediately, has cabled friends in the United States who had previously promised help, asking them whether they were willing to share in financing an expedition.

The famous explorer feels that the Dornier-Wall flying boat now ready in Germany for a trip to the North would be the most efficient type of plane to use in the present emergency. Lieut. Dietrichsen, Norwegian flyer, would pilot the plane.

Russia Sends Two Powerful Icebreakers on Search.

MOSCOW, June 11.—The Nobile relief committee has ordered the two most powerful icebreakers in Russia, the Krassin and Maligin, to proceed immediately to Northern Spitzbergen to bring aid to the crew of the dirigible Italia.

The decision of the Russian committee to send help immediately was made on the formal request of the Italian Government.

The Krassin was ordered to start to Spitzbergen with an airplane, while the Maligin, also with an airplane, was directed to sail from Archangel to Hope Island, southeast of Spitzbergen. Hope Island is about 250 miles south of Cape Leigh Smith and would be an excellent base should the Nobile crew be carried on the drifting pack ice into Barents Sea, between Spitzbergen and Franz Josef Land.

The rescue expedition will be headed by Prof. Samolovich, widely known Arctic explorer.

TWO HOLD UP 15 IN DAIRY AND GET AWAY WITH $1000

After lining 15 employes against the wall, two young men robbed the Quality Dairy Co., 4630 West Florissant avenue, of $1000 this afternoon.

The robbers entered the place at 2 o'clock, one through the front door and the other through a side door, both with drawn pistols. They ordered Arnold Steinlage, the manager, and the other employes to take places against the wall. Then, while one robber held them at bay, the other took $800 from a safe and $200 from a cash drawer. They escaped on foot.

The money was insured, Steinlage said.

BODY TAKEN FROM RIVER

The body of a man about 55 years old was taken from the Mississippi River at the foot of Jackson street yesterday afternoon and removed to the morgue.

The man was 5 feet 10 inches tall, weighing 180 pounds and with five gold teeth in the lower jaw. The body was clothed in blue shirt and jumper, khaki trousers and tan shoes. He had been dead about a week.

THREE SCALDED TO DEATH IN DESTROYER'S BOILER ROOM

By the Associated Press.

NORFOLK, Va., June 11.—Three civilian employes of the Norfolk Navy Yard today were scalded to death while at work in the No. 1 boiler room of the destroyer Bruce. The dead are E. H. Munden and Charles H. Bryan, machinists, of Norfolk, and Joe Joyce, machinist's helper, of Portsmouth.

Two members of the destroyer's crew were scalded, attempting to save the men but their injuries were not sufficiently severe to require hospital treatment.

I. C. MOTOR CAR GOES INTO DITCH, 30 HURT

Washout Causes Wreck Near Oxford, Miss.—Most of Injured Students.

By the Associated Press.

OXFORD, Miss., June 11.—Thirty persons were injured, 16 seriously, when an Illinois Central motor car plunged into a deep washout two and one-half miles south of here last night.

The car turned over twice and finally settled in about 15 feet of water.

The injured, most of them students at the University of Mississippi here, were rushed to Oxford hospitals for emergency treatment.

Dr. N. D. Bond, university instructor, leaped to safety and brought news of the disaster here. J. J. Lenoir, McComb, Miss., student at the university, and Dorris Johnson, Water Valley, Miss., were injured seriously.

A special train was rushed to the scene and returned with the injured.

A heavy rain fell in this section yesterday and highways were impassable.

FOUR SLAIN, HOUSE SET AFIRE

Wisconsin Man Apparently Killed Wife, Children and Self.

By the Associated Press.

MARQUETTE, Wis., June 11.—The bodies of August Pahl, his wife and two daughters, Eleanor, 9, and Betty May, five weeks old, were found in a room of their burning home here today. All had been shot to death. A pistol was found near Pahl's body, indicating, police said, that he had slain his family and then committed suicide.

Sheriff McGee of Green Lake County, said that windows and doors of the home had been barred and that kerosene had been poured over the bodies of Mrs. Pahl and the children before the bedroom was set on fire.

Thomas A. Kerr of Kankakee Dies.

By the Associated Press.

KANKAKEE, Ill., June 11.—Thomas A. Kerr, widely known in the stone industry in the Middle West, died suddenly last night as a result of a heart attack.

Fined for Sunday Shows, Movie Man Shuts Up Town

Also a Justice of the Peace, He Closes Stores, Stops Autos, and Then Is Arrested for Blocking Traffic.

Special to the Post-Dispatch.

WESTWOOD, N. J., June 11.—The police of Westwood, N. J., started something yesterday when they called the attention of Justice of the Peace Allan Meyer to an 1877 Sunday blue law.

"See here," they said to Meyer, who is manager of the Westwood Theater, "you can't show movies in this town on Sunday!"

They took him before Justice of the Peace Joseph Marresse, who agreed that the law had been broken and said a fine of $16 would be about right. Meyer paid.

"All right," said he, "as an officer of the law myself I hereby declare this town closed! Blue law enforcement is going to apply to more than movies—beginning now."

He marched down Westwood's busiest thoroughfare, gazed sternly at the town and all persons in sight, raised his hand and ordered, "Cease!"

Gives Wife a Summons.

He closed every store, excepting a lone drug store; and then turned to traffic. The police refused to join in his crusade, so Meyer deputized half a dozen citizens. With these assistants he made the street 100 per cent safe for pedestrians for the first time in many years. Not a wheel turned. Within a few minutes a line of honking pleasure cars stretched four blocks.

Six Westwood-to-New York busses, their passengers fuming, joined the array of culprits, as did three Westwood-to-Hackensack busses and several others.

Mrs. Meyer came driving along in the Meyer car. "Arrest her," yelled a jeering acquaintance. "She's violating the law." Meyer solemnly gave his wife a summons.

Prosecutor Coming.

It occurred to him then that telephone service was clearly illegal and that pedestrians had no right to walk the streets except in going to and from church, but before he could extend his activities a bus driver called a policeman and had Meyer arrested for blocking traffic.

Justice of the Peace Marresse meanwhile had disappeared, leaving no one available to fine Meyer. The policeman gave him a summons to appear before Marresse next Friday. In the interval, the delayed motorists decided unanimously not to await Meyer's return.

Meyer informed Prosecutor A. C. Hart of Bergen County of the outbreak of lawlessness in Westwood and was advised by telephone to abandon his campaign for the day.

"But," he announced, "the prosecutor told me he would come here personally next Sunday, with county police, and show Westwood more about blue law enforcement than it ever dreamed of."

COTTON PRICE PREDICTER QUITS

Lloyd S. Tenney Goes to California Fruit Men's Association.

By the Associated Press.

WASHINGTON, June 11.—Lloyd S. Tenny, chief of the bureau of agricultural economics of the Department of Agriculture, has resigned, effective July 16, to take a place with the Associated California Fruit Industries, Inc., a growers' organization.

Considerable criticism has been directed during the past year, particularly by Southern members of Congress, at the bureau which Tenny heads because of a cotton price prediction that it issued last fall. Cotton planters throughout the South claimed that the prediction was utilized by speculators to considerably depress cotton prices.

Seminary Commencement.

Archbishop Glennon will preside tonight at commencement exercises of the St. Louis Preparatory Seminary, at which 23 young men will be graduated.

WOMAN, ILL FOR LONG TIME, HANGS HERSELF

Body of Mrs. Lena Kettler, Clerk of County Probate Court, Found.

The body of Mrs. Lena R. Kettler, 36 years old, clerk of the Probate Court of St. Louis County, who had been missing from a Kirkwood sanitarium since last Wednesday, was found hanging from the rafters of an outbuilding at a boat landing near Meramec Highlands yesterday.

Mrs. Kettler, a widow, had been under treatment for a nervous disorder since last October, when she was forced to give up her court work, although retaining the clerkship. She was reported missing from the sanitarium Wednesday night and a general search had been instituted for her.

Mrs. Kettler, who was without hat or coat on leaving the sanitarium, is believed to have walked directly to the boat landing and hanged herself Wednesday night or early Thursday. An examination disclosed she had been dead several days. A rope taken from a boat moored at the landing was used in the suicide. The body was found yesterday morning by R. A. Stites, owner of the boat landing.

An employe of the Probate Court for a number of years, Mrs. Kettler was appointed clerk by Judge Samuel Hodgdon several years ago. The place was held open for her since October in the hope that she would be able to resume her duties after treatment at the sanitarium.

Mrs. Kettler had made her home with her sister and brother-in-law, Mr. and Mrs. Alex Block, 159 North Meramec street, Clayton, since the death of her husband, Leonard, five years ago. Another sister and three brothers, one of whom, George Roth, is Collector of Clayton, survive. Funeral services will be at 2 p. m. tomorrow from the Block residence. Burial will be in Valhalla Cemetery.

$25 Taken From Grocer in Holdup.

Lewis Groverman, grocer, 4755 McMillan avenue, was robbed of $25 by two men who entered his store at 6 a. m. today.

A Pretty Home Is A Social Asset

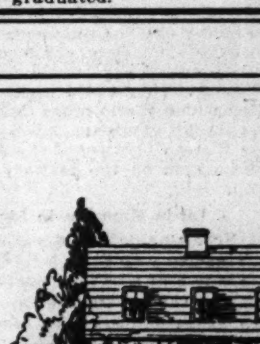

BETH and Bill have one of those delightful little cottages which help to make the county so attractive! It sits back a bit from the road, surrounded by carefully tended plants . . . and trees . . . making a charming picture of a perfect Dream Home . . . which indeed it is:

"Bill and I never had a real home of our own" Beth will tell you. "So, when we were engaged, we started to work and plan for the sort of a house that we'd love to call our home . . . a place where we could really live . . . and entertain as we'd always wanted to!"

"We spent hours poring over plans . . . and snooping around shops . . . looking for the best place to find really smart furniture at our prices. That's how we came to discover Union . . . Their windows interested us so much that we went in one day . . . just to look around. They have the most amazing amount of beautiful furniture you can imagine . . . and they are so nice and helpful that it wasn't hard at all to pick just the things we wanted for every room. It's suprising how easily and quickly we paid for our beautiful things."

"This little home has meant so much to us already! We've made so many valuable friends since we've had it . . . people we'd never have been able to meet or know if we hadn't had a suitable home to invite them into. And I know that more than one of Bill's promotions have come because we've been able to have important men out here for dinner, or the week-end. They had to recognize Bill's ambition and ability, which after all, are the things which made this house possible!"

"I encourage every young girl I know who is planning to get married to start building her home . . . because that, to me, is the most essential thing in the lives of a young couple. It serves as a background for their individualities . . . establishes them among their friends . . . and lends that necessary amount of pride, without which, no one can surely succeed!"

"And this isn't hard to do . . . when there is a store like Union with so many kinds of furniture . . . at such reasonable prices . . . that anyone can find things especially suited to their tastes . . . at prices especially suited to their pocketbooks . . . and at terms especially suited to the individual!"

This is one of a Series of Advertisements Published in the interest of Better Homes.

UNION
HOUSE FURNISHING CO.
1120-22-24-26-28-30 OLIVE ST.

© 1928 All Publication Rights Reserved

WATSON ASSAILS HOOVER AT FARM CANDIDATE RALLY

Indiana Senator Addresses Meeting at Kansas City Sponsored by "Allies" Opposing Secretary.

CRITICISES RIVAL'S SILENCE ON ISSUES

Advises Against Demand for Plank in 1928 Republican Platform, Specifying Means of Farm Relief

BY RAYMOND P. BRANDT,
A Staff Correspondent of the Post-Dispatch.

KANSAS CITY, Mo., June 11.—Senator James E. Watson of Indiana, who described himself as "an old-fashioned stand-patter"—as if such a description were needed—at farmers' candidate rally Saturday night attacked Herbert Hoover with all the vehemence that has invariably marked the anti-Hoover speeches of Senator Reed of Missouri.

The meeting was held at the Shubert Theater under auspices of the "allies," who are out to block Hoover's nomination for the presidency. The only other candidate besides Watson on the platform was Senator Guy D. Goff, West Virginia's favorite son. The crowd, which comfortably filled the theater, was distinctly anti-Hoover and played no favorites among the "allies." It impartially applauded the mention of the names of the other candidates—Lowden, Curtis and Dawes.

Watson was introduced in a lengthy speech by Gov. McMullin of Nebraska. Hoover was the main target, but in talking about the equalization fee in the vetoed McNary-Haugen bill the Indiana Senator had to put some strictures, in a very respectable way, of course, on the judgment of President Coolidge and Secretary of the Treasury Mellon.

Questions Hoover's Stand.

Like Reed, Watson charged that Hoover as Food Administrator fixed the price of wheat at $2.20 a bushel during the war, and that this wheat was resold by England for $3.50 to $3.75 a bushel.

"I do not know how my friend Secretary Hoover stands on the tariff question," Watson began. "I want to know what principles he would carry out if seated. This is not an unkind question, as some of Hoover's supporters have intimated. I do know that he spent 23 formative years in England, breathed the English atmosphere and naturally got the English bent. All during these 23 formative years England was a free trade country and it would be natural for him to be bound by English policies and ideals. I want to know if he came to feed on that diet. He is an educated man and has an ample vocabulary, and if he wants, he can tell us whether he believes in protection."

This was greeted with a rebel yell of approval.

When Watson said that the man that the Republicans will nominate next week for President should stand "with a face of flint against the World Court," he was greeted with prolonged applause.

Reading from a copy of Politics, the anti-Hoover magazine published by Frank J. Hale, a discharged prohibition enforcement officer, Watson declared that in 1920, "when Hoover was running for the presidency on both the Republican and Democratic tickets," Hoover had stated that he would have to stand for the party that stood for the League.

Instantaneous Conversions.

"I am a Methodist," Watson continued, "and, of course, I believe in instantaneous conversion in religion, but not in politics. If Secretary Hoover has changed his mind, why doesn't he let the American people in on the secret?"

"That same year Senator Fess of Ohio, who will deliver the keynote address next week, said that the Republican party could not have an internationalist as a standard bearer," Watson added.

"Mr. Hoover may have changed his mind during the 11 or 12 years he has lived in this country, but if he has, why doesn't he say so? If he says that he's changed his mind I'll believe him, but I'd feel much better if he had made that explanation several months ago and not just a few days before the convention.

"I won't enter upon Nicaragua, because it doesn't enter the discussion here," Watson continued. "But I don't know how some people stand on that question."

Incidentally, he left the crowd in the dark as to how he himself stood on this particular question.

Would Make France Pay Up.

He did state, however, that he believed in strict enforcement of the present immigration laws, and was for liberal pensions for all former service men. He asserted Hoover had not expressed himself on these subjects.

"I also believe that the European governments should pay us every dollar they borrowed from us during and after the war," he continued. "All the nations but France have made an agreement to pay, and I believe that France should pay everything that she owes us."

Closing his direct attacks on Hoover, Watson had the crowd with him when he declared he would join no third party if Hoover were nominated, just as if anyone could conceive of such a thing.

"If Hoover is nominated," he asserted in stentorian tones, "I'll support the platform!" This brought considerable applause.

"And that means that I'll support the candidate!" he added in a much louder tone. This rhetorical trick caused the audience to smile at its own gullibility.

Advice on Farm Demands.

Watson said that it would be a mistake to mention the McNary-Haugen bill by name, or the equalization fee by specific terms in the 1928 platform. He stated that he was irrevocably wedded to the equalization fee, but could see no reason for pledging the party to any specific solution beyond insistence that the proposed remedy should consider the disposal of surplus products. This was a slap at the various credit schemes that have been advanced as a farm problem solution.

"Unless we arrive at some solution, the American farmers will continue to be driven from the farms to the cities," he shouted in his peroration. "When the urban population greatly overbalances the rural population some Congress dominated by the cities will put all agricultural products on the free list to reduce living costs. That will mean that we will put the wooden shoes of the European peasant on the feet of the American farmer. This is not a goblin plucked out of the moonbeams to frighten you. It is my conscientious conclusion after a conscientious study."

Hoover Floor Manager Chosen.

By the Associated Press.

KANSAS CITY, Mo., June 11.—Representative Franklin W. Fort of East Orange, N. J., was selected today as floor manager of the Hoover forces when the convention actually gets under way.

Senator Curtis Only Key To Republican Deadlock, Says William Allen White

Kansas Editor's Poll of Farm Readers Resulted in 2-to-1 Vote Against McNary-Haugen Bill, He Asserts.

By WILLIAM ALLEN WHITE,
A Special Correspondent of the Post-Dispatch.

KANSAS CITY, Mo., June 11.—Sunday's news can be dismissed in two lines.

Coolidge has written no statement—yet. Curtis is the only key to the deadlock. Last week three men close to the President spent hours with him discussing the situation. One of them was Dwight W. Morrow, the other Charles Beecher Warren, the other Senator Charles Curtis. To none of them did he give the slightest hint that he intended to make a statement, write a letter, or give the convention warning of his intention. To all of them he gave the impression that he was tremendously annoyed by developments and Warren at least went away with the feeling that the President would like the tremendous distinction of having a unanimous first ballot nomination to refuse. It would guarantee a place in history.

Curtis Remains Neutral.

So much for item number one. Now for item number two. Curtis has not joined the allies. He is maintaining an attitude of malevolent neutrality toward Hoover. And while Watson is going through the corridors shaking hands and at odd times renting halls and making rabble-rousing speeches, Curtis in his room is receiving delegates, sitting tight. The Kansas delegation is the tightest delegation in the convention. It has no second choice.

Curtis is deeply wise. He knows that if the allies really try to get together before a deadlock in lifting delegates, Hoover will get more in the shakedown than the compromise candidate. Whereas, if the allies against Hoover wear Hoover down, then the man who has not been rabble rousing, but has been maintaining a dignified attitude friendly to all candidates, will be the key to the deadlock. Mellon or Coolidge still can dominate this convention. They could nominate Coolidge. They could nominate Hoover. They could make a situation which would name Curtis; they would not nominate Lowden, Dawes or Watson because of the record of these men on the McNary-Haugen bill.

Little Emotion in Sight.

Now all this would seem to indicate some emotional interest in the crowds that mill through the hotels before the convention opens. But th truth is that the crowds are without emotion. In 1912 arms were in the air, voices lifted and heads wagging all along Michigan avenue. But here no one is calling anyone a liar. Mean things are said about all candidates by all the friends of other candidates without resentment and without much conviction.

Even Hoover, who is in the lead, evokes little enthusiasm here. His crowd is academic, like Wilson's in Baltimore. And if the crowd has no enthusiasm for Hoover, it has no confidence in Lowden. Voices are hushed in the lobbies and on the street. The thing resembles no other great public ceremony so much as it resembles the funeral of McKinley. Solemn-faced, sad-eyed old men stand silently about, "like dumb-driven cattle." Reporters hurry noiselessly through the throngs and occasionally a major statesman appears; but without a flutter of applause nor a wave of interest.

Typically Republican conventions are calm. This one is without spirit, without sparkle, almost without interest. Yet, any hour into this dishwater may drop the re-agent which will turn it into effervescent vitriol. For all the elements of bitterness, jealousy, ambition and greedy wrath lie quiescent under the soapy surface of the hour.

Says Leaders Lack Color.

The reason for this political atrophy lies in the lack of powerful and interesting leaders. Not only are the presidential candidates colorless men, but the convention is without striking leadership. There is not an epigram in a carload of these leaders and, curiously, no public questions are discussed excepting the McNary-Haugen bill, and that in a desultory way. There is more interest in the McNary-Haugen bill here than there is on the farms in the Missouri Valley.

Recently the Emporia Gazette took a poll of the rural routes around Emporia, sending out postcards to the farmers, asking them to vote for or against the McNary-Haugen bill. The surprising thing was that the response was less than 50 per cent, almost 40 per cent, which indicated a lack of interest in the whole question, and when the votes came in they were 2 to 1 against the McNary-Haugen bill.

This same weariness of the flesh is manifest in the delegates. No one is talking prohibition. The New York delegates have made no impression. No one is voicing opinions on the World Court, Nicaragua, or anything pertaining to foreign relations. After 10 o'clock one can tread alone in solitary magnificence, the corridors of the two political hotels, meeting only a few stragglers. Rumors are not rife. No one is excited. Hoover will control the Committee on Credentials, but no one cares. At Chicago in 1912 the control of the Committee on Credentials was vital as the capture of Verdun.

Can't Remember Keynote Speech.

I talked to a man who had read the keynote speech. He could not remember a syllable of it.

The convention will meet because it is probably easier to meet than wrangle in a hotel. It will name a candidate because of the pressure of the order of business. But it is without spontaneity, without ginger, stale, flat and unprofitable. When a great party like the Republican party resolves to keep business out of politics and politics out of business, when it abandons the policies of its founders to make government an agency of human welfare, the best minds of the country go into business and party conventions are conducted by a lot of animated rubber stamps debating solemnly whether to bow down in worship to an adding machine like Hoover, or a cream separator like Lowden, or a backfiring tractor like Dawes.

SENATOR JAMES REED VISITS WITH G. O. P. DELEGATES

By the Associated Press.

KANSAS CITY, Mo., June 11.—A Democratic presidential candidate, Senator James A. Reed of Missouri visited with Republican delegates yesterday. Reed spends his spare time at his home here.

Reed paid his respects to the Republicans, first calling on Senator Charles Curtis of Kansas, the Republican Senate leader and one of the candidates. The two were together for some time and both smiled when asked if the discussion included the "Stop Hoover" campaign.

HOMICIDE VERDICT AT INQUEST

A verdict of homicide against Stonewall Jackson Long, 58 years old, was returned today at an inquest in the fatal stabbing of John Coleman, 42, during a fight between the two men Friday night in the rooming house at 2634A Chouteau avenue, where they lived.

Long fled from the house and has not been found.

Going on a Vacation Next Week?

When you decide on the date you are going to leave, telephone (MAin 1111), send a card, or call and order the Post-Dispatch sent to you while you are away. Price by mail, including postage, 95c a month. Address changed as often as you desire without extra charge.

WOMEN URGE PLANKS FOR PARTY PLATFORM

Drys Want Enforcement Declaration, Wets Oppose Any Mention of Subject.

By the Associated Press.

KANSAS CITY, Mo., June 11.—Fostering plans already worked out by a committee of representatives of the various dry organizations, the Women's National Committee for Law Enforcement yesterday opened a convention. Almost their first action was the approval of a resolution asking the party conventions to put enforcement in the hands of friends of the law and to enact additional laws to assure a drinkless land.

A smaller group of wets was proceeding slowly. Miss Louise Gross, chairman of the Women's Committee or Repeal of the eighteenth amendment, arrived with the announcement that she would oppose any dry or enforcement planks. She declared such problems should be settled by the people at the polls and for that reason no effort would be made to obtain a wet plank in the party platforms.

Her position was bolstered by Dr. Nicholas Murray Butler, a New York delegate, who characterized an enforcement plank as "the bunk." He said he expected to find the Borah dry plank "a bunch of platitudes that don't mean anything."

The women's dry meeting opened with a declaration by Mrs. Henry W. Peabody of Beverly, Mass., national chairman of the committee, that "the women of the country want one issue above all others—the dry issue—settled satisfactorily in the party platforms."

She said the committee would hold a similar meeting in Houston during the Democratic convention.

Mrs. John D. Sherman, a past president of the General Federation of Women's Clubs, one of the women's organizations affiliated with the committee, declared that "we have a right to demand that those who ask our suffrage make a straight statement of their views and intentions."

Similar expressions came from representatives of affiliated organizations, including the Salvation Army, the Women's Christian Temperance Union, the Council of Women for Home Missions, the Federation of Women's Foreign Mission Boards and the Congress of Parents and Teachers.

Three Republican woman will appear for the League of Women Voters before the Resolutions Committee tomorrow—Mrs. James W. Morrison of Chicago, Mrs. George Gellhorn of St. Louis, and Mrs. Herbert Knox Smith of Farmington, Conn., whose husband was a member of Roosevelt's "tennis Cabinet." The league offers the National Woman's party's single plank for an "equal rights" constitutional amendment as "blanket legislation" preventing protective laws for women. Another plank, for a deep sea channel to the Great Lakes, is supported by the only woman member of the committee favoring the channel, Mrs. C. N. Erwin of St. Paul, Minn., who arrived yesterday.

SENATOR CURTIS DENIES ANY DESIRE TO BE VICE PRESIDENT

Followers Pledge 'Fight to End" for Presidency and Approve Coolidge Policies.

By the Associated Press.

KANSAS CITY, Mo., June 11.—After Senator Curtis had repeated his emphatic pronouncement that he was not a candidate for Vice President, spiking innuendos to that effect, the 23 Kansas delegates voted unanimously today to back him "to the end" in his fight for the presidential nomination on the Republican ticket.

This action was taken in adoption of a resolution by William Allen White, editor of the Emporia (Kan.) Gazette, and the resolution described the Kansas Senator as the delegates' first and only choice for President.

At the same time, the Kansas delegation voted unanimously to instruct White, as a member of the Convention Resolutions Committee, to stand against any criticism of the Coolidge policies in the platform and this was construed universally as meaning a repudiation of the equalization fee in the McNary-Haugen Farm Relief bill, which was mentioned by Coolidge at the last session of Congress, and hitherto was thought to have the support of agricultural Kansas.

Former Representative J. N. Tincher, who will nominate Curtis, moved that White be so instructed, and the veteran editor seconded the motion after shouting: "There is only one place where this might come up and that is on the McNary-Haugen bill."

After the vote, White said the decision meant "That Kansas, an agricultural state, is against the McNary-Haugen Farm Relief bill and we want it known that we are against such forms of farm relief."

$470,000 FRAUD IN AUSTRIA

Bogus Drafts Drawn on American Banks; Numerous Arrests.

By the Associated Press.

VIENNA, June 11.—A dozen arrests have been made among Austrian bankers and merchants on charges of issuing fraudulent drafts totaling $470,000 on an unnamed American bank.

The prisoners include Julius Eidermann and his brother, Jenoe, a Dr. Nicholas and Franz Stoessler, directors of the Austrian Railway Accessories Co., and Dr. Ellbogen, director of the Compass Bank of Vienna.

HULL FAVORED OVER SMITH IN NORTH CAROLINA

Tennessean Gets 774.02 Instructed Votes, Compared to 414.56 for New York Governor.

By the Associated Press.

RALEIGH, N. C., June 11.—Representative Cordell Hull of Tennessee is leading Gov. Smith of New York as the Democratic Presidential choice in North Carolina, by approximately 360 instructed votes as a result of Saturday's county conventions. The 1953 delegates chosen will select at the state convention here Tuesday North Carolina's 24 delegates to the Democratic National Convention at Houston.

The results of the county conventions gave: Hull 774.02, Smith 414.56, uninstructed 584.4, instructed for a "dry" candidate 70, instructed against Smith 30.35. Fractional votes also were given to former Secretary Daniels, Senator Simmons of North Carolina, Gov. McLean of North Carolina, Owen D. Young and Claude Bowers, New York World editorial writer.

The Smith camp, however, through a statement issued by W. B. Jones of Raleigh, state campaign manager, claimed that the uninstructed delegates would swing the state convention for Smith. The Hull headquarters, on the other hand, expressed the view in a statement by Zeb Turlington of Moorsville that the uninstructed group favored their candidate.

PETITIONS FOR BEER AND WINE

Modification of Volstead Act Sought by Rational League.

Petitions asking Congress to modify the Volstead act to allow the sale of light wines and beer are being circulated in St. Louis by the Rational League of America under the leadership of Harry J. Roberts, western organizer, who said he expected to get 100,000 signatures in St. Louis.

Fifteen men are employed in the canvass of the city, he said.

LA GUARDIA TO SUBMIT PLANK ON POWER TRUST

New York Congressman Also Opposes Federal Courts Interfering in Local Rate Disputes.

By the Associated Press.

KANSAS CITY, Mo., June 11.—Representative La Guardia of New York will urge before the convention Resolutions Committee six planks covering prohibition, the Power Trust, Federal Courts dealing with public utility matters, outlawry of war, political autonomy for Porto Rico, and "abuse of power of Federal Judges in labor disputes."

In a statement today, the New York representative declared he would work for a "frank and sincere declaration attached to the law enforcement plank providing that if the present impossibility of enforcement and entire breakdown of the law are continued, that the administration will recommend a modification of the law and an amendment to the Constitution permitting such modification"

He also will seek a pledge that the Government will "take the necessary action to protect the interests of the people in all natural resources and against exploitation by the power monopoly"

As to public utilities, La Guardia said he would favor a plank expressing opposition to the Federal Court interfering in purely local matters pertaining to the rates and services of public utility companies engaged in intrastate operation.

HAYWARD GATCH WITHDRAWS

Hayward H. Gatch, 1 Lenox place, an insurance broker, announced his withdrawal today as a candidate in the primary for the Republican nomination for Public Administrator.

He said his reason for withdrawing was private, but that he got out of the race over the protest of friends who induced him to file. His action, he said, was not designed to benefit any other candidate for the nomination.

UTILITIES PUBLICITY INQUIRY ON SOUTHWEST THIS WEEK

Texas, Louisiana and Oklahoma Man to Testify Before Trade Commission at Washington.

Special to the Post-Dispatch.

WASHINGTON June 11.—Utilities publicity methods in the Southwest are to be examined this week in the Federal Trade Commission's power investigation. Hearings will be resumed tomorrow, with Texas witnesses on the stand.

Louisiana men have been summoned to appear Wednesday. Oklahoma will occupy the spotlight later in the week. On Thursday the commission plans to question Fred R. Jenkins, Chicago power man who is chairman of the National Electric Light Association's educational committee. He is expected to furnish further information on the power industry's drive to insert its propaganda in schools and colleges.

Evidence already on the record has disclosed an extensive campaign by utilities to obtain entrance to educational institutions for their speakers and text books. Numerous college professors have been associated with the power men in this effort.

PAYS $200 A DAY FOR SUITE

Wife of Washington Publisher Takes Five Rooms for Convention.

By the Associated Press.

KANSAS CITY, Mo., June 11.—Barney L. Allis, hotel man, has vacated his five-room apartment on the ninth floor of the Hotel Baltimore here, and Mrs. Edward B. McLean, wife of the publisher of the Washington Post, will occupy the suite during the convention. The rental for five days is $1000.

Private telephones, two baths, a kitchenette, a 50-piece gold table service and furniture imported from all over the world constitute part of the suite's furnishings. Mrs. McLean will have the services of the Allis' personal maid.

MAYOR THOMPSON TO TH[ROW] 14 VOTES TO COOL[IDGE]

Chicagoan Says He Will Vote ... President Until Ordered Not To.

CHICAGO, June 11.—With ... avowed intention of "voting ... Coolidge until Coolidge orders ... not to," Mayor Thompson, acc... panied by a party of 36, left Chi... cago last night for Kansas City.

Thompson inaugurated a "dr... Coolidge" movement some ... before the April primary, ... which his adherents on the Rep... lican ticket were overwhelm... But he saved 14 delegates to ... convention out of the wreck... and these 14 are greatly so... after by the Illinois delegation.

The Mayor indicated that ot... candidates acceptable to him, pr... vided Coolidge orders him to ... voting, are Senator Watson of In... diana, Senator Charles Curtis ... Kansas and Gen. Pershing.

ADVERTISEMENT

The Solution of th... Washday Problem

Will be found in our ROUGH ... SERVICE. Our pound rate is so ... ate, there's double economy—many ... uable hours saved and release from ... thraldom of the tub. We take over ... heavy duties of washday, leaving for ... only the less irksome task of ironing ... few of the lighter pieces. Your ... is called for and washed scrupulously ... clean by simple sanitary methods ... remove dirt and prolong the life of ... fabric. Things like bath towels ... fluffily dried; the flat pieces are ... derfully ironed, and such other art... as need it are nicely starched. ... whole washing is finally returned ... as clean and sweet as only soft ... water and pure soap can make it. ... telephone call will bring our ... man.

Becht Laundry C...
JEfferson 0414 3301-11 Bell Av.

During 1927 the Post-Dis... printed 39,262 Situation "Wan... 18,305 more than the THREE ... er St. Louis newspapers comb...

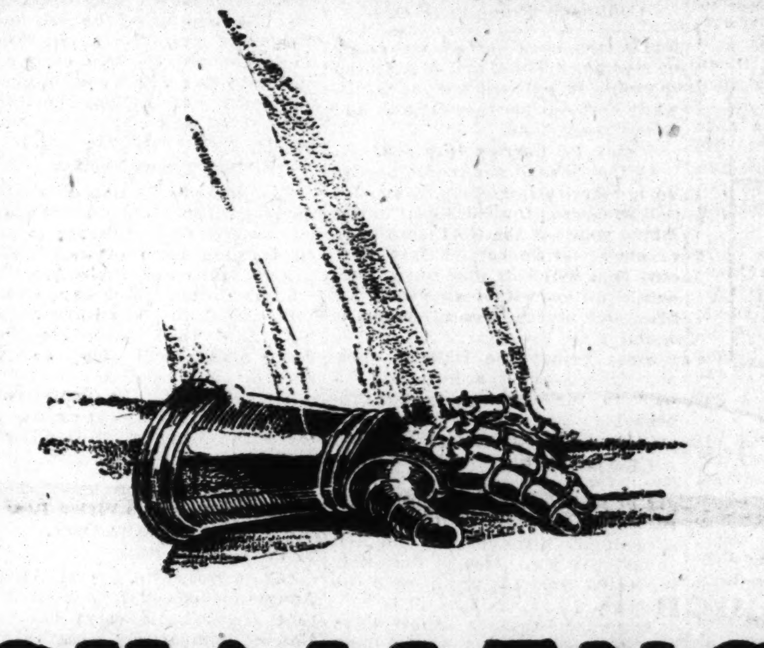

A CHALLENGE

The unconditional money-back HyVis Motor Oil Guarantee, as expressed in the following agreement, is a friendly challenge to your present oil. This pure Pennsylvania lubricant means first and last economy. Will you accept the challenge—today?

This certifies that on..........192.., we drained the crankcase of the ....car, License No...................., belonging to: ....

Mr. ....

Address ....with the under-

and filled it with ...... quarts of HyViS................standing that should the oil not prove to be superior in *mileage* and *lubricating value* to *any* other oil, the cost will be refunded. At time of draining the speedometer showed .... miles.

It is understood that this test will comprise at least 1000 miles driving without draining and that the oil level is to be maintained with the proper grade of HyViS.

Signed..

LUBRITE REFINING COMPANY
St. Louis, Mo.

The above is a reproduction of the Guarantee Card given you when you fill with

HyViS MOTOR OIL — 100% PURE PENNSYLVANIA OIL — Pure Pennsylvania

30c Qt,

Ask for It by Name at All

LUBRITE STATIONS

ST. L...

STIX, ...

DRU...
Pres... of Ir...

Houbigant's Coeur De Jeanette, $2.48
Fascinating Perfume in 2-ounce bottles.

Bourjois Rouge, 59c
Ashes of roses, Mandarin and other popular shades are offered at this low price.

Lifebuoy Soap Dozen, 65c
Lifebuoy, the health Soap, is an excellent value at this price.
(Limit 2 dozen.)

15-Piece Toilet Sets, $9.95
In white, blue, green, maize or rose plastic pearl on amber.

Prophylactic Tooth Brushes 32c
Hard, soft and medium, specially priced.

Non-Alcoholic Cordials, 89c
Quart bottles of cherry, apricot, blackberry, creme de menthe, kimmel, etc.

Imp...
Rosine's Le Fruit D...
Rosine's Perfumes, ...
Le Balcon, Nuit ...
Caron's Narcisse N...
Toujours Moi, oun...
Djer-Kiss, ounce ...
Corday's Perfumes ...

Creams, ...
Daggett & Ramsde...
Lady Esther 4-Pur...
Oriental Cream ...
Woodbury's Combi...
Elcaya Sets, 2 jars ... cleansing tissues
Palmolive Shaving ...
Wrisley's Lilac Ve...
Squibb's Shaving ...
Othine, double or ...
Odorono....23c, 42...
Mum..........21...
Neet ...

Face Powd...
Pompeian Face Po...
Pompeian Bloom ...
Luxor Face Powd...
Luxor Rouge, all ...
Melba Face Powd...
Djer-Kiss Face P...
La May Face Powd...
Java Rice Powder, ...
Manon Lescaut T...
Mavis Talcum ...
Blue Moon Talcum ...
Babcock's Talcum ...
Riveris Talcum ...

A...
Lavoris Mouth Wa...
Nujol Mineral Oil, ...
Phillips' Milk of M...
Peroxide of Hydro...
Inecto Hair Dye, ...
Chamois, oil tann...
Caldwell's Syrup ...
Van Ess Hair Pr...
Castoria..........

Telephone Shopping S... CEntral 6500

Boys' Linen Knic...
Golf Style—Cut Extra Full and Lo... in an Important Special Selli...
$1.39
A marvelous opportunity to supply th... mer wardrobes at substantial savings! ... ers are all tailored in roomy golf sty... belt loops and watch pockets. They ... both white and tan, with large plaid ... patterns. Sizes 6 to 18.

Boys' Silk Pongee Su...
These, too, are offered at exceptiona... They are fashioned of silk pongee i... style with sport collars and have self ... belts. Pants are full lined..........
(Fourth Floor ...
Telephone Shopping Service—CEntra...

9x12 Wool Velvet Rugs
Excellent Assortment—Special at
$36.75
Chinese and Persian designs in colorings that will ideally harmonize with the decorations of any room. Each of these wool velvet Rugs is finished with thick fringe on the ends and is guaranteed to give satisfaction by the manufacturer. Priced at emphatic savings!

Convenient terms of payment may be arranged—ask the salesman about the deferred payment plan.
(Sixth Floor.)

C... P...
790 F... col... son...
455 ... tin... hen...
340 Y... att...
295 Y... ask...
Fil... in ... and ... lac...

...PATCH

...LICITY INQUIRY ...WEST THIS WEEK

...na and Oklahoma ...tify Before Trade ... at Washington.

...-Dispatch.

...ON, June 11.—Util- ... methods in the ...to be examined this ...eral Trade Commis- ...nvestigation. Hear- ...esumed tomorrow, ...nesses on the stand. ...en have been sum- ...ear Wednesday. Ok- ...ccupy the spotlight ...eek. On Thursday ...n plans to question ...ins, Chicago power ...hairman of the Na- ... Light Association's ...ommittee. He is ...urnish further infor- ...e power industry's ... its propaganda in ...olleges.

...eady on the record ...an extensive cam- ...ities to obtain en- ...cational institutions ...kers and text books. ...lege professors have ...d with the power ...fort.

...A DAY FOR SUITE

...shington Publisher ...ooms for Convention.

...d Press.

...TY, Mo., June 11.— ...llis, hotel man, has ...ve-room apartment ... floor of the Hotel ...e, and Mrs. Edward ...wife of the publisher ...gton Post, will occupy ...ring the convention. ... five days is $1000. ...phones, two baths, a ... 50-piece gold table ... furniture imported ... the world constitute ...suite's furnishings. ... will have the serv- ...llis' personal maid.

MAYOR THOMPSON TO THROW 14 VOTES TO COOLIDGE

Chicagoan Says He Will Vote for President Until Ordered Not To.

CHICAGO, June 11.—With the avowed intention of "voting for Coolidge until Coolidge orders me not to," Mayor Thompson, accompanied by a party of 36, left Chicago last night for Kansas City.

Thompson inaugurated a "draft Coolidge" movement some time before the April primary, in which his adherents on the Republican ticket were overwhelmed. But he saved 14 delegates to the convention out of the wreckage and these 14 are greatly sought after by the Illinois delegation.

The Mayor indicated that other candidates acceptable to him, provided Coolidge orders him to stop voting, are Senator Watson of Indiana, Senator Charles Curtis of Kansas and Gen. Pershing.

ADVERTISEMENT

The Solution of the Washday Problem

Will be found in our *ROUGH DRY SERVICE.* Our pound rate is so moderate, there's double economy—many valuable hours saved and release from the thraldom of the tub. We take over the heavy duties of washday, leaving for you only the less irksome task of ironing a few of the lighter pieces. Your bundle is called for and washed scrupulously clean by simple sanitary methods that remove dirt and prolong the life of the fabric. Things like bath towels are fluffily dried; the flat pieces are wonderfully ironed, and such other articles as need it are nicely starched. Your whole washing is finally returned to you as clean and sweet as only soft-water and pure soap can make it. A telephone call will bring our delivery man.

Becht Laundry Co.

JEfferson 0414 **3301-11 Bell Av.** JEfferson 0415

During 1927 the Post-Dispatch printed 39,262 Situation "Wants"— 18,305 more than the THREE other St. Louis newspapers combined.

...ENGE

...arantee, as expressed ... to your present oil. ... last economy. Will

...the crankcase of the ...., belonging to: ....with the under- ...for in *mileage* and *lubri-* ...unded. At time of drain- ...t least 1000 miles driving ...maintained with the proper

...PANY

... Card given you when

...me at All

...TATIONS

STIX, BAER & FULLER

GRAND-LEADER

THE JUNE SALE OF DRUGS and TOILETRIES

Presents an Exceptional Opportunity for You to Replenish Your Need of Imported and Domestic Toiletries and Drugs at Decided Savings

Houbigant's Coeur De Jeanette, $2.48
Fascinating Perfume in 2-ounce bottles.

Bourjois Rouge, 59c
Ashes of roses, Mandarin and other popular shades are offered at this low price.

Lifebuoy Soap Dozen, 65c
Lifebuoy, the health Soap, is an excellent value at this price.
(Limit 2 dozen.)

15-Piece Toilet Sets, $9.95
In white, blue, green, maize or rose plastic pearl on amber.

Prophylactic Tooth Brushes 32c
Hard, soft and medium, specially priced.

Non-Alcoholic Cordials, 89c
Quart bottles of cherry, apricot, blackberry, creme de menthe, kimmel, etc.

Imported Perfumes

Rosine's Le Fruit Defendu, ounce $2.19
Rosine's Perfumes, in original bottles, Maharajah, Le Balcon, Nuit de Chine Borgia 95c
Caron's Narcisse Noir, ounce $4.50
Toujours Moi, ounce $3.95
Djer-Kiss, ounce 95c
Corday's Perfumes, novelty 2-ounce containers .. $3.95

Creams, Lotions, Depilatories

Daggett & Ramsdell's, large size 73c
Lady Esther 4-Purpose Cream 59c, 89c
Oriental Cream $1.12
Woodbury's Combination, 2 jars cream, bar soap, 79c
Elcaya Sets, 2 jars cream, tube witch hazel, cleansing tissues 39c
Palmolive Shaving Cream 19c
Wrisley's Lilac Vegetal 29c
Squibb's Shaving Cream 36c
Othine, double or triple strength 89c
Odorono ... 23c, 42c, 65c | Non-Spi 34c
Mum .... 21c, 42c | Heck 34c
Neet .... 37c | Babex 39c

Face Powders, Rouges, Talcums

Pompeian Face Powder, all shades 37c
Pompeian Bloom Rouge 37c
Luxor Face Powder 39c
Luxor Rouge, all shades 39c
Melba Face Powder 33c
Djer-Kiss Face Powder 39c
La May Face Powder .... 27c and 69c
Java Rice Powder, all shades 35c
Manon Lescaut Talcum 34c
Mavis Talcum 15c, 38c, 73c
Blue Moon Talcum 15c
Babcock's Talcum .... 15c; 3 for 44c
Riveris Talcum 18c

Toilet Soaps and Tooth Pastes

Listerine Tooth Paste, 3 for 44c
Pepsodent Tooth Paste 30c
Pebeco Tooth Paste 29c
Kolynos Tooth Paste, large 29c
Squibb's Tooth Paste 36c
Cato Tooth Paste 30c
Orphos Tooth Paste with tooth brush, 3 for ... $1.00
Cuticura Soap, 3 for 48c
Jergens Violet Glycerine, dozen 67c
Jergens Bath Tablets, dozen 67c
Jergens Almond Cocoa Soap, dozen 60c
Jergens Royal Palm Soap, dozen 60c
Jergens Vernon Bouquet, dozen 60c
Olivilo Soap, dozen 65c
Guest Ivory Soap, dozen 42c
Lux Flakes, 3 for 23c
Sayman's Soap, 3 for 27c

Bath Salts, Manicure Preparations

St. Denis Bath Salts, all odors 25c
Cutex Cuticle Remover 23c
Mirror Nail Polish 15c
Cutex Nail White, 23c | Cutex Liquid Polish, 23c
Cutex Cuticle Oil, 23c | Bathasweet, 18c, 35c, 69c
Glazo .... 32c | Carmichael, Impt. $1.19

Miscellaneous

Glass Night Sets, pitcher and glass 29c
Powder Bowls, novelty shapes 69c
Wrisley Bath Combination, 2 jars bath salts and can bath powder 79c
Hair Brushes, solid backs $1.00
Vacuum Bottles, pint size 98c
Vanity Sets, 2 perfume bottles, powder bowl and tray in decorated glass 89c
Glass Night Sets, pitcher with cover, glass and tray, $1
Mabelline, black or brown 53c

Manon Lescaut Face Powder 97c
This popular Face Powder is offered in all desired shades.

Houbigant's Talcums, 75c
This well known brand of Talcum Powder in all fragrances.

Djer-Kiss Combination, 49c
Box of Djer-Kiss face powder and bottle of perfume.

Pinaud's Lilac Vegetal, 79c
An exceptional value at this low price.

Williams Aqua Velva, 30c
Delightful after-shaving preparation.

Woodworth's Combination
Face Powder and a bottle of perfume; choice of three odors.
Fiancee $1.00
Viegay $1.50
Karess $2.00

Jap Rose Soap 10 for 65c
Excellent for shampoo and bath purposes.

A Few of the Specials From Our Drug Section

Lavoris Mouth Wash, large size 57c
Nujol Mineral Oil, large size 59c
Phillips' Milk of Magnesia, 3 for $1.00
Peroxide of Hydrogen .... 15c and 18c
Inecto Hair Dye, all shades $3.95
Chamois, oil tanned, large size 79c
Caldwell's Syrup of Pepsin, large size 72c
Van Ess Hair Preparations 79c
Castoria .... 26c | Petrolagar $1.00
Absorbent Cotton, hospital grade, 1-lb. rolls 28c
Horlick's Malted Milk 83c, $2.60
Fayro Reducing Salts 79c
Hinkle Pills, 100 for 19c
Horlick's Chocolate Malted Milk 39c
Russian Mineral Oil 49c
Bromo Seltzer 23c, 45c, 89c
Listerine .. 21c, 42c, 79c | Farr's Hair Restorer 93c
Astringosol .... 49c | Ovaltine .. 33c, 59c, $1.09
Sal Hepatica .... 79c | Peruna 89c
Mothex Liquid Insecticides, pint can with sprayer, 89c

(Drugs, Toiletries and Thrift Avenue—Street Floor.)

Telephone Shopping Service— CEntral 6500.

Boys' Linen Knickers

Golf Style—Cut Extra Full and Long—Offered in an Important Special Selling at

$1.39

A marvelous opportunity to supply the boys' Summer wardrobes at substantial savings! The knickers are all tailored in roomy golf style with wide belt loops and watch pockets. They are here in both white and tan, with large plaid and checked patterns. Sizes 6 to 18.

Boys' Silk Pongee Suits

These, too, are offered at exceptional savings. They are fashioned of silk pongee in flapper style with sport collars and have self belts. Pants are full lined **$1.99**

(Fourth Floor and Square 15.)
Telephone Shopping Service—CEntral 6500.

Heavy Flat Crepe

1250 Yards in a Special Selling at, Yard

$1.98

Whether you are leaving soon for a vacation or plan to remain in the city, you will find frocks fashioned of this heavy 40-inch flat crepe with a suede-back finish, exceedingly practical for all-Summer wear.

Twelve Colors:

Triscuit, China Blue, Winner Blue, Naples Blue, Black, Flesh, Steel, Seafoam, Capri, Navy, Ocean, White

(Second Floor.)

9x12 Wool Velvet Rugs

Excellent Assortment—Special at

$36.75

Chinese and Persian designs in colorings that will ideally harmonize with the decorations of any room. Each of these wool velvet Rugs is finished with thick fringe on the ends and is guaranteed to give satisfaction by the manufacturer. Priced at emphatic savings!

Convenient terms of payment may be arranged—ask the salesman about the deferred payment plan.

(Sixth Floor.)

HALF-PRICE SALE OF CURTAINS and DRAPERIES

Preparatory to the Removal of the Department, Drastic Reductions Prevail —Sensational Values Are Offered to Insure Quick Disposal!

1/2 Off

790 Five-Piece Curtain Sets of voile, colored dot and crossbar marquisette, some with colored ruffles.

455 Pairs Scrim Curtains, in ivory tint, with hand-drawn borders and hemmed sides.

340 Yards Imported Scotch Madras in attractive colored figures.

295 Yards 50-inch wide Drapery Damasks, lengths up to 5 yards.

365 Yards 50-inch wide Automobile Slip Cover Material.

410 Yards Slip Cover Material in neat striped patterns, 28-inch width.

280 Yards Denims in attractive stripes, 36-inch width.

185 Pairs of Lace Curtains, filet, shadow lace, etc.; some slightly soiled. Up to 5 pairs of a kind.

94 Pairs of fine Filet Lace Curtains in attractive patterns and finished with neat lace edge. Rare values.

76 Piano Bench Pads in combinations of mohair, velour and damasks. Rich colors.

375 yards good quality Cretonnes in colorful assortment; wide variety of popular designs and colors.

260 Table Runners of velour and damask combinations in beautiful designs.

(Sixth Floor and Square 15.)

ONE KILLED AND SEVEN HURT IN ARKANSAS STORM

Casualties in One Family at Newport—Wind Demolishes Buildings, Damages Power Lines.

Special to the Post-Dispatch.

NEWPORT, Ark., June 11.—A windstorm demolished the residence of James F. Kent on the Mantooth farm at 4 a. m. Saturday, injuring the eight members of the family, one fatally.

Margaret Kent, 13 years old, suffered a skull fracture and died last night. Her sister, Lucille, 7 years old, was hurt internally. Mrs. Kent received a scalp wound, a compound fracture of the elbow and a serious injury to one leg. Kent suffered injuries to his scalp, shoulder and hip. His three sons were scratched and bruised. Mrs. Kent and Lucille are in serious condition.

The Mantooth farm is about three miles across the White River from Newport. The wind came from the direction of Surrounded Hill and tore down many trees and a few barns, and spent itself south of here. On the J. M. Cravens place, trees were blown down.

In Newport the wind did some damage to property, blowing down a few trees and tearing away many tree limbs. Windows were broken and store signs and awnings blown down.

The family of Buck Barnes, near the Mantooth place, escaped by taking refuge in a storm cellar just before their house and barn were blown away.

The residence of Virgil Hutchinson, on an island, and the home of Albert Martin, near by, were damaged.

Rising Black and St. Francis Rivers Threaten Farm Lands.

Special to the Post-Dispatch.

POPLAR BLUFF, Mo., June 11.—The Black and St. Francis rivers in Southeast Missouri were rising rapidly yesterday as a result of the heavy rains last week, and it is expected that farmers in Butler and Dunklin Counties will suffer losses due to the inundation of fields.

The Black River stage was 15.6 feet here yesterday, and the stream was reported still rising for a distance of 40 miles north of here. A number of farms in Drainage District No. 7 were reported under water and, should the river reach 18 feet at Poplar Bluff Tuesday, as predicted, many thousands of acres on the Missouri-Arkansas line will be covered.

The St. Francis River was within seven inches of the levee top at Holcomb, Mo., in Dunklin County, yesterday. A force of 100 men are working to raise the levee in an effort to keep the water from flooding 25,000 acres of standing crops. The water is over United States Highway No. 60 for a distance of a mile near Fisk, and traffic has been stopped on United States Highway No. 61 at Greenville by the overflow.

Man Drowned in Storm; Lightning Injures Two Women.

By the Associated Press.

ELDON, Mo., June 11.—One man was drowned, and two women were injured when struck by lightning in Friday night's rain and electrical storm.

Fred Wilde of near Eugene was drowned in the Little Saline River. Mrs. Lee Jobe and Miss Birdie Chadwick were injured by lightning.

Railroad Track Near Aurora Is Washed Out.

AURORA, Mo., June 11.—The heaviest rain of the season, according to J. Troughton, weather man, fell here Friday night. The rainfall was 2.72 inches in four hours. Chat Creek, a small stream, rose higher than it has been for 20 years, flooding a number of business houses on a branch railroad north of here. The track was washed out for considerable distance.

Seven Inches of Rain Falls in Two Days at Lebanon, Mo.

Special to the Post-Dispatch.

LEBANON, Mo., June 11.—An electrical and rain storm, the most severe in years, continued from 9 o'clock Friday night until 5 yesterday morning. Five and eighty-five hundredths inches of rain fell, making more than seven inches of precipitation in two days. Crops and roads were damaged.

CARTHAGE, Mo., June 11.—The Spring River flowed over Federal Highways 71 and 66 here Saturday night, blocking all traffic on the former. State Highway patrols were pulling motorists through No. 66, northeast of Carthage, however.

10 WARRANTS FOR GAMBLING

East St. Louisans Accused of Operating Slot Machines.

Informations against 12 persons for alleged violations of the prohibition law and for operating slot machines were filed today in the Belleville County Court. The cases will be docketed for the June term. Emil Wolf is charged with possession of liquor and with operating slot machines and Arnold Schneider with possession of liquor. Both are from Belleville.

East St. Louisans charged with operating slot machines are: Frank Babka, Sophie Laskowski, Joseph Effinger, Andy Schaefer, John Wilken, Cecil Harvey, Frank Breese, Harry Keith, F. Kuslor and Peter Klingelsmith.

Seeks Re-election to Legislature.

LUTESVILLE, Mo., June 11.—Henry M. Smith, a Republican member of the Forty-fifth and Forty-sixth assemblies, has filed for State Representative from Bollinger County. He has resigned as State examiner of county records.

The World's "Speediest"

Does a Washing for 5 in Less Than One Hour

This wonderful, new, work-saving Washer that washes 12 shirts or equivalent in SIX MINUTES and it washes the

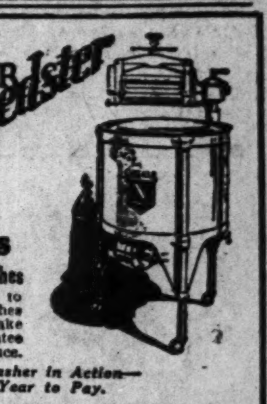

Cuffs and Collar Bands

Absolutely Clean Without Rubbing or Boiling Clothes

Mile-a-minute speed is the ultra modern feature to look for in a clothes Washer. Imagine your clothes as clean as a careful washing by hand could make them. Easy operation, long life—and the guarantee of a company with 58 years of electrical experience.

Come in and See This Marvelous Washer in Action— Easy to Buy. $15 Down—One Year to Pay.

Phone CHestnut 9220 for Demonstration

Brandt Electric Co., 904 Pine St.

Serving the Home Electrically Since 1886

ST. LOUIS' GREATEST STATIONERY STORE

Vacation Suggestions

My Travels and Trips Abroad Books $1.70 to $6.00
These books are gold stamped, beautifully bound and substantially made—consistent in every way with the importance and permanence of the record they invite.

Boxed Stationery $1.00
24 Sheets, 24 Envelopes.
This stationery is from the finest mills. All the new shades, envelopes with fancy French linings.

A Line-a-Day Books $1.00 to $7.50
These books come in five handy sizes, with and without locks, in a great variety of cloth and leather bindings.

Tourist Writing Cases $4.00 to $21.00
Made of genuine leather, fitted with writing tablet; have pockets for envelopes and correspondence.

Adams Educator Fountain Pen $1.25 $2.50 Value
This pen is perfectly fitted with a 14-karat gold point, iridium tipped, lever filling device, black hard rubber barrel.

Linen Marking Outfit $1.00 Will prevent Loss of Your Linens.
Outfit consists of one indelible ink pad, one 1/4-oz. bottle of indelible ink and one rubber stamp with your name. Put up in a strong cardboard box.

Brief Case Genuine Leather $3.50
Made in brown leather finish, three-inch expansion, fitted with lock and key. Full size, 10x15 inches.

Key Tag and Chain 75c A REAL BARGAIN
A Reward Key Tag with your name and address and a nickel ball key chain, ring to hold individual key separate from the rest of keys.

Convention Badges
Orders promptly and accurately filled.

Loose-Leaf Memo Book $1.00 Complete With Sheets
This Loose-Leaf Memo Book has substantial imitation leather binding; 1/4-inch rings; will hold 50 sheets. End or side opening. Size 4 1/2x2 1/2 inches. Price includes 50 sheets.

Official Auto Trails Map 35c Complete in every detail.
All main highways, cities and towns of importance are shown, with population figures, maps for all States.

S. G. Adams Company
Phone MAin 2215 412-414 N. Sixth St.
Mail Orders Receive Prompt Attention

ADVERTISEMENT

SEEING RUSSIA

E·M·NEWMAN

THIS NEW BOOK by the famous "Traveltalks" lecturer takes the reader all over Russia—from Leningrad to the Crimea, from the Volga Valley to the mountain Republics of the Caucasus, visiting the more important cities, comparing the old with the new, and chatting upon the human-interest side as he goes along.

Three Hundred Uncensored Photographs

Mr. Newman is the only traveler who has been allowed to photograph whatever he pleased and bring his pictures out of the country absolutely uncensored. Among these striking photographs are: The bedroom of the late Czarina, also her living-room, showing it just as she left it; playroom of the little Czarevitch who was shot to death with his parents; a busy market square in Moscow, where every turnip and cabbage is taxed and where the bootlegging of a chicken or a potato is a crime; how the wild boys of Moscow go to bed; Jewish colonists in the Ukraine now have their flocks and herds as in Bible times; abdication room in the palace at Tsarkoe-Selo, including the desk at which Nicholis II. signed the last papers before the journey that ended in death for himself and family; women of the former nobility selling home-made hats to workers' wives; inscription placed near the shrine of the Iberian Virgin reading "Religion—Opium of the People"; the first and last photographs taken of the interior of the Kremlin since the beginning of the Soviet régime; many photographs taken during a journey down the River Volga to the Caspian Sea; scenes in the Rosenwald Jewish Colony; etc.

8vo. Cloth. 410 pages. 309 illustrations, with Maps in Color, showing Russia as it is today, $5.00, net; $5.22, post-paid
At all booksellers or direct from the publishers.

By the Same Author—"Seeing Italy." Answers What Shall We See? Where Shall We Stay? What Will It Cost? Whom Shall We Tip? 8vo. Cloth. 498 pages, 298 illustrations. $5.00, net; $5.22, post-paid. All booksellers or from the publishers.

FUNK & WAGNALLS COMPANY, *Publishers*
354-360 Fourth Avenue, New York, N. Y.

DEGREE FOR COL. LINDBERGH

Honor Voted for Him by University of Wisconsin.

By the Associated Press.

MADISON, Wis., June 11. — An honorary degree has been voted for Col. Charles A. Lindbergh by the University of Wisconsin. To receive the distinction, he must be present in person at commencement exercises, June 18.

President Frank told The Associated Press he had received no definite acceptance from Lindbergh and unless he was informed by tomorrow that Lindbergh would be here next Monday, the degree would not be granted.

Lutheran Orphans' Festival.

The annual spring festival of the Lutheran Orphans' Home at Des Peres, Mo., was celebrated yesterday afternoon with a picnic and religious services.

Alaska

30th gold-rush anniversary!

Remember it? . . . that frenzied rush to the Klondike? Miles of men "mushing" the dizzy "trail of '98:" wild dance hall orgies: unbelievable wealth won and lost! The thrill of it's here yet: gets into your blood, along with the mystery of midnight suns, glaciers and flowers, totem-poles, and the wild, transcendent beauty of that 1000 mile cruise north in the luxury of a Canadian Pacific "Princess" Steamer. Come this year, while you can still talk to "sourdoughs," see it as it was. Let us tell you about it, now.

$90 and up.

From Vancouver, Victoria, or Seattle. To Skagway and return. Including meals and berth en-route. Frequent sailings.

Vancouver Island

West coast cruises, round trip to Port Alice $35.50—to Nootka and Esperanza Inlets $28. 5 days, meals and berth included.

GEO. P. CARBREY, Gen. Agt. Canadian Pacific
412 Locust St., St. Louis, Mo.
Telephone GArfield 2134, or any local agent

Canadian Pacific

See Banff and Lake Louise on the way

SONNENFELD'S

610 to 618 Washington Avenue

Tuesday . . . A Great Sale of

Untrimmed Shapes

Worth 3, 4 and 5 Times More!

$1.00

Large picture shapes, medium brim styles and small effects; also Matrons' Hats, of such materials as—

Pyroxylne Hairbraid
Twisted Pyroxylne Hairbraid
Lightweight Summer Straws and Novelty Straws

All styles and colors and all head sizes. They are RARE VALUES at $1.

(Sonnenfeld's Untrimmed Hat Shop —First Floor.)

Get Your

Front Rank Service Bond

Entitles you to a thorough cleaning of your warm air furnace and smoke pipe, connecting it to the flue, and painting of exposed castings. Also an estimate of any needed repairs. All for only $3.00 per year. Ask about it.

Repair Your Furnace Now!

Special reduced rates in St. Louis City and County, on any make of warm air furnace. Save money. Get expert work. Avoid delay next fall.

We remodel old furnace installations, bringing them up to requirements of the Standard Code. Humidifiers, air screens, fans and automatic control can be added.

LANGENBERG MFG. CO. *Service Department*

Makers of

4519-23 N. Euclid Ave. St. Louis

Phone COlfax 3600

HEATING FRONT RANK SYSTEMS
TRADE NAME REGISTERED

5% reduction until Sept. 1st if you send in this ad

5% reduction until Sept. 1st if you send in this ad

WOMAN DRY SPENT $3290 IN JERSEY POLL

Mrs. Lillian F. Feickert Tells Senators She Had No Primary Hope.

By the Associated Press.

WASHINGTON, June 11.—Mrs. Lillian F. Feickert, prohibition candidate for the United States Senate in the recent primary in New Jersey, received $3293.13 in contributions and spent all of it, she told the Reed Campaign Funds Committee today.

Mrs. Feickert, who said she made her race "without any hope of being nominated," said she had received 26,000 votes.

"I know that the time has not come for any woman to be elected to the office," she testified, "but I had an opportunity to bring my views before the people."

The woman candidate charged while before the committee that Senator Edge of New Jersey had supported two Republican candidates in the primary, one personally and another through the Republican organization. The Senator, she said, personally was for Edward C. Stokes, while the organization's candidate, Hamilto Fish Kean, was the victor.

Mrs. Feickert told the committee that she received the $3293.13 through her manager, Jennie Precker, who had received the contributions.

Edward W. Gray of Newark, who ran as a wet candidate in the primary, receiving 25,000 votes, spent $3200, he told the committee. The money came from individual contributions and he spent no money of his own, Gray said.

WOMAN'S BREACH OF PROMISE SUIT FOR $50,000 ON TRIAL

Miss Marie Gaal, 25, Charges Jacob Deschu, Shoe Repair Man, Failed to Marry Her.

A suit for $50,000 for alleged breach of promise, brought by Miss Marie Gaal, 25 years old, of 1406 Salisbury street, against Jacob Deschu, 39, proprietor of a shoe repair shop at 3727 Gravois avenue, who she says is the father of her child, went to trial before a jury in Circuit Judge Calhoun's court today.

Miss Gaal testified she met Deschu, a widower, in August, 1925, when he purchased a tenement building at 2024 Farrar street, in which she and her mother resided. She said Deschu proposed marriage during an automobile ride, and she accepted. Subsequently Deschu told her he owned property valued at $100,000 and promised that she would be "his rent collector" after they were married, she testified. He later declined to keep his promise of marriage, she said, and requested that she and her mother vacate his property, prior to the birth of her son, a year ago. The child was in court, in the custody of Miss Gaal's mother.

Deschu, in a formal pleading, denied promising to marry Miss Gaal, but admitted their relations.

GETS 10 YEARS AFTER PLEA HE ROBBED TO FEED FAMILY

Joseph Angermeier's Wife and Four Children in Court When He Is Sentenced.

Pleading guilty of robbery, Joseph Angermeier, a machinist, of 7322 Vermont avenue, told Circuit Judge Rutledge today he started out to rob early this year because he could not find a job and had to provide for his four small children and wife. He was sentenced to 10 years in the penitentiary for two holdups of individuals in which he obtained $135—five years, the minimum, on each charge. Similar penalities for two other robberies were made concurrent.

He confessed to eight robberies, including holdups of several Kroger stores. The Kroger company, which investigated his story, did not join in the prosecution. His wife and children were in court when he was sentenced.

WOMAN, 70, BADLY BURNED WHEN PIPE IGNITES CLOTHING

Neighbors Extinguish Flame When Sparks Fall on Mrs. Mary Heitman's Dress.

Mrs. Mary Heitman, 70 years old, was burned severely at 3 o'clock yesterday afternoon when her dress was ignited by sparks from a pipe she was smoking in the kitchen of her home, 2310 N. Broadway.

Neighbors, attracted by her screams, extinguished the flames and summoned an ambulance. Mrs. Heitman is in a serious condition at City Hospital.

TO ENTER U.S. NAVAL ACADEMY

Rollins Harry Mayer, 19, Passes Entrance Examinations.

Rollins Harry Mayer, 19 years old, a senior at Beaumont High School and a first seaman of the Thirty-seventh Division, United States Naval Reserve, has passed the entrance examination for the United States Naval Academy at Annapolis and will leave about June 18 to enter the school.

He is a radio operator and the first St. Louisan to enter Annapolis from the reserve. He lives at 1304 North Taylor.

Officer Wounded by Own Pistol.

Deputy Constable William Harrett of Central Township, St. Louis County, was shot in the left leg near the ankle when his revolver fell from its holster as he leaned over to unlock the front door of his home, 6418 Chatham avenue, Wellston, at 1:30 a. m. today. The wound is not considered serious.

Scruggs-Vandervoort-Barney

Hours of Business: Daily 9:00 to 5:30—Saturday 9:00 to 6:00

Olive and Locust, From Ninth to Tenth

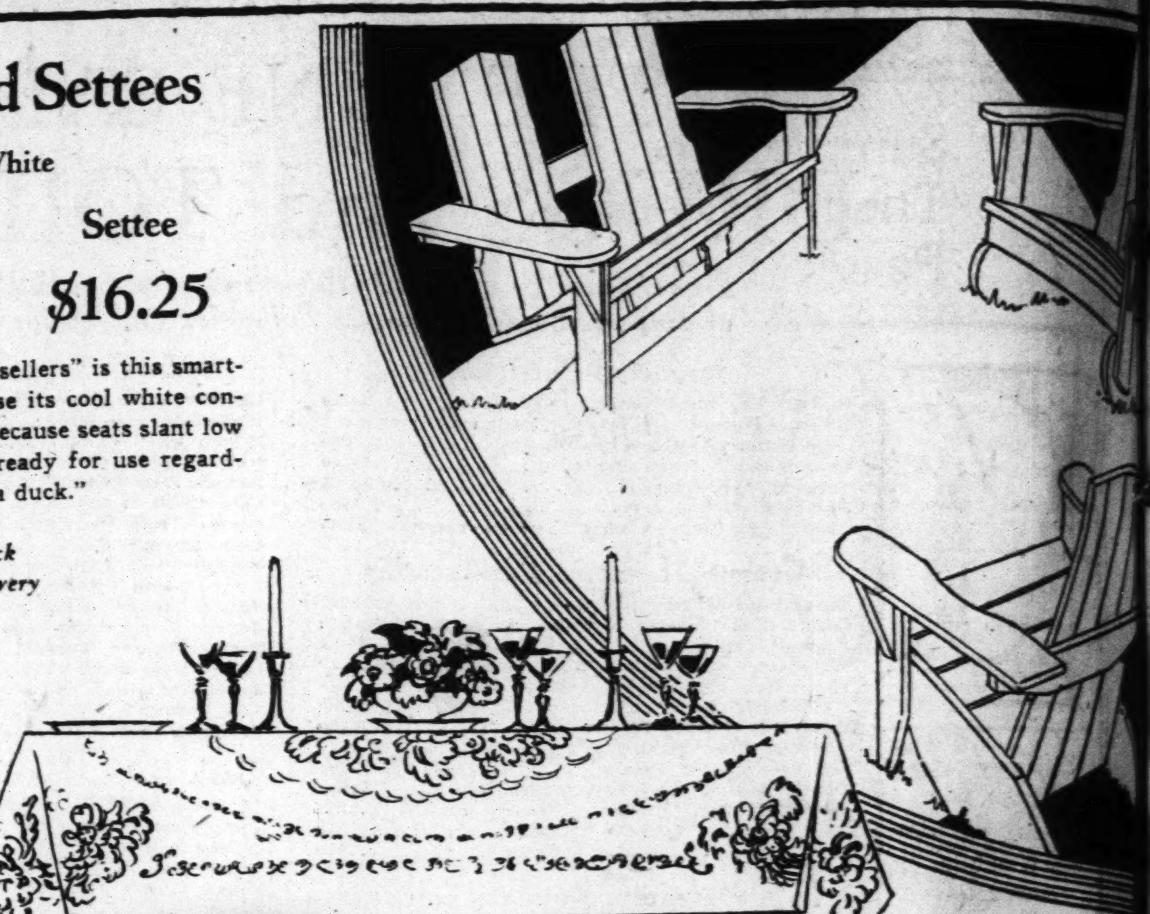

Chairs, Rockers and Settees

Painted in Cool-Looking White

Chair	Rocker	Settee
$8.95	$8.95	$16.25

EASILY counted among the "season's best sellers" is this smart-looking furniture. Good looking, because its cool white contrasts well with green lawns. Comfortable, because seats slant low and backs go up behind the head. Always ready for use regardless of weather, because it "sheds water like a duck."

Vandervoort's Has a Complete Stock
Telephone and Get Immediate Delivery

Art Shop—Fourth Floor.

Housewares

THOSE unable to come downtown may order their Houseware needs by mail or telephone. Prompt selection and delivery will be made.

Auto Vacuum Freezer

$3.39

That makes ice cream, frozen desserts, etc., without cranking. An all-metal Freezer with 2-quart capacity. Specially priced.

Clothes Hamper $3.69

Round all willow clothes hamper, 24 inches high. Specially priced.

Screen Paint 55c

A high-grade special black paint for window screens. In one quart cans.

Canister Sets $1.39

For kitchen use. Comes in green and white colors. For flour, sugar, coffee and tea. Set also includes bread box.

Window Flower Box $1.49

Of California redwood. Firm and steady. 24 inches wide.
36 inches wide, $1.89
48 inches wide, $2.29

Ironing Board $2.95

The "Sturdee" folding type that is noted for its strength and firmness.

"Tate" Floor Mop $1.19

Reversible, all yarn treated floor mop. Specially priced and guaranteed to give good service.

Fireless Cooker $9.95

The "Duplex" fireless cooker. Is aluminum lined. Specially priced.

"Tip Top" Ironing Pad and Cover 69c

Laces on to ironing board. The cover is washable.

Garbage Pail 79c

Six-gallon galvanized iron pail. Equipped with cover. Special at 79c.

Waterless Cooker $5.90

The "West Bend" aluminum cooker that prepares food without the use of water. This method preserves the healthful qualities of meats and vegetables.

Housewares Shop—Downstairs.

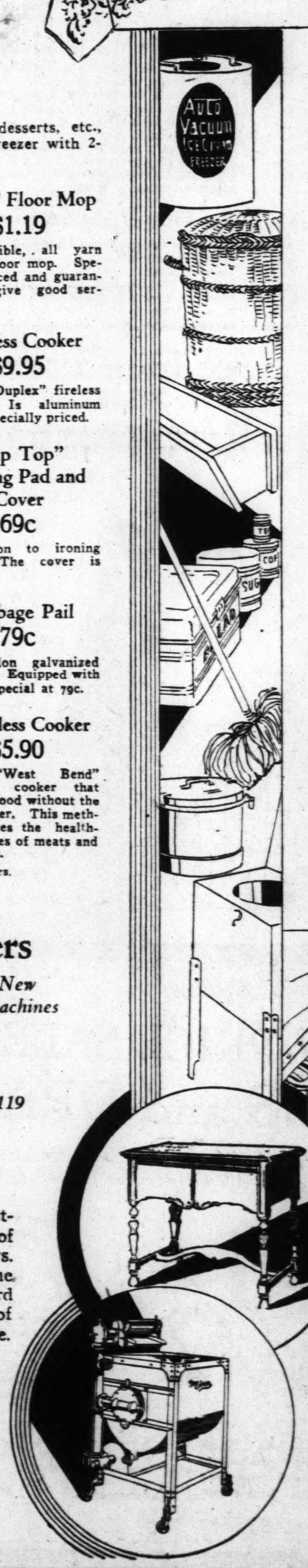

Eden Washers

A Special Sale of Brand-New Nickel Copper Washing Machines in Which You Can

Save $51 Now!

Regularly $170—Sale Price $119

$5 Down

On the Club Plan

A TELEPHONE call—CHestnut 7500—will bring one of these brand-new Eden Washers. This is the latest model of the same Eden that you have heard praised by your friends. 50,000 of them are in use in St. Louis alone.

Electric Specials

Electric Grills . . Special, $6.95
Electric Pads . . . Special, $2.19
Electric Irons . . Special, $2.19
Electric Waffle Irons . . . . Special, $7.45

Vandervoort's Electric Shop—Downstairs.

June Sale of Linens

Double Damask Linen Pattern Tablecloths

2x2 Yards	$5.95	2x3½ Yards	$11.95
2x2½ Yards	$7.95	2x4 Yards	$13.95
2x3 Yards	$9.95	22-Inch Napkins, Dozen	$7.95

Handsome floral and conventional patterned Tablecloths in fine double damask linen.

Damask Napkins, $3 Doz.

Bleached linen Damask Napkins; hemmed. 18x18-inch size.

Damask Napkins $4.95 Doz.

Of bleached linen damask; 22x22 inches.

Pillow Covers, 39c

Boudoir Pillow Covers of batiste with tape stripes. 12x16 inches.

Pattern Cloths, $3.95

Linen Cloths in floral and conventional patterns. Size 70x70 inches.

Hemstitched Napkins, $5.95 Doz.

Plain round thread linen Napkins with one-inch hemstitched hems. Size 18x18 inches.

Towels Specially Priced

Linen Huck Towels 45c Each, $5 Doz.

White Linen Huck Towels with damask borders and hemstitched hems. Size 17x31 inches.

Initialed Towels, $1 Each

Linen huck Towels with hemstitched hems and embroidered initials in letters from A to Z. Size 20x36 inches.

Glass Towels, 25c Each

Hemmed linen Towels bordered all around in blue or yellow.

Bath Towels 35c Each, 3 for $1

Blue, pink, yellow and lavender bordered Towels, size 22x44 inches.

Crash Toweling, 29c Yard

Bleached linen Crash with blue or yellow borders. 17 inches wide.

Bath Towels, 25c Each

Blue, pink, yellow and lavender bordered Towels. Size 20x40 inches.

Wamsutta Percale Sheets and Pillowcases 20% Off

Puritan Maid Sure-Fit Mattress Covers

Twin Bed Size $1.49
Double-Bed Size $1.59

Good quality unbleached sheeting Mattress Covers with seams taped and indestructible buttons.

Unbleached Muslin, 10c Yard

39 inches wide.

Linen and Domestic Shops—Second Floor.

Regular $130 Electric Console

Sewing Machines

$76

$5 Down—$6 Monthly

THIS is one of the most unusual values ever offered in St. Louis.

- Beautiful walnut finished console table of pleasing design. Ideal for use as an article of furniture.
- Westinghouse motor built-in-the-head operates on A. C. or D. C. 110 volts. Requires oiling only once a year. Knee speed control to regulate the speed.
- Attachments for fancy sewing, free instruction to all the family.
- Fifteen-year guarantee against defects of any kind. One year absolutely free adjustment service.
- This price in effect only for the quantity now on hand.

Call GArfield 7500 for service on all make of footpower and electrics.

Vandervoort's Sewing Machine Shop—Downstairs.

NUGE

Summer Vo
Them! Eve
Pastel Yell

3,00

SIZES
Sizes for Misses 14 to 20
Sizes for Women 36 to 4
Sizes for Larger Wom
Sizes for Small Wome

MATERIALS
Flat Crepe
Georgette
Chiffon
Canton Cre
Crepe de Chine
Sports Silks
Printed Silks
Embroidered Crepe
Floral Chiffons
Washable Crepes
New Stripes

DRESSES FOR
Sports Wear
Business Wear
Street Dresses
Bridge Frocks
Dinner Dresses
Dance Frocks

(Nugents—Second

Barney

Olive and Locust, From Ninth to Tenth

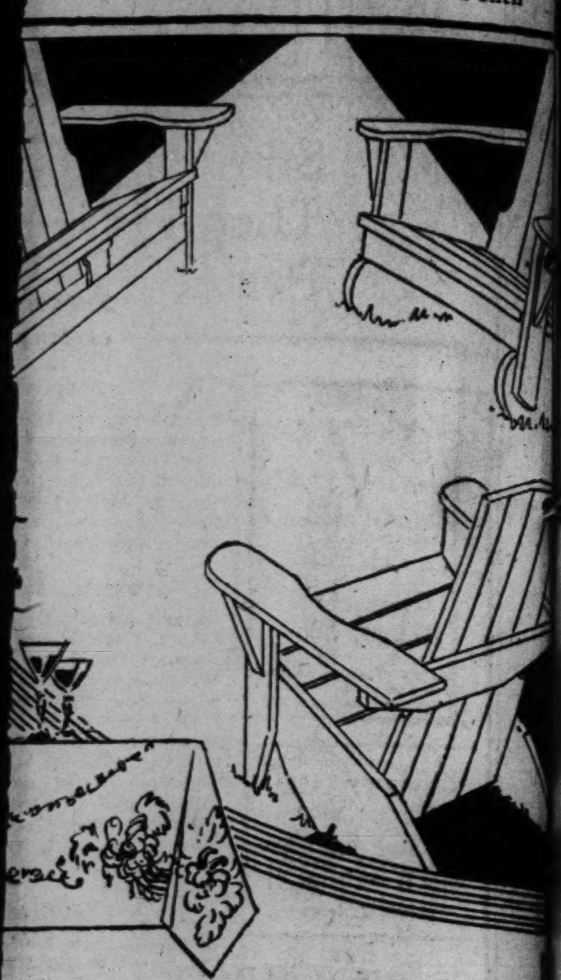

Sale of Linens

sk Linen Pattern Tablecloths

5.95	2x3½ Yards	$11.95
7.95	2x4 Yards	$13.95
9.95	22-Inch Napkins, Dozen	$7.95

and conventional patterned Tablecloths in linen.

$3 Doz. mask Napch size.

kins

mask; 22x

39c ers of ba- es. 12x16

Pattern Cloths, $3.95

Linen Cloths in floral and conventional patterns. Size 70x70 inches.

Hemstitched Napkins, $5.95 Doz.

Plain round thread linen Napkins with one-inch hemstitched hems. Size 18x18 inches.

ls Specially Priced

owels Doz. Towels with hemstitched es.

$1 Each with hem- mbroidered A to Z.

c Each s bordered yellow.

Bath Towels 35c Each, 3 for $1

Blue, pink, yellow and lavender bordered Towels, size 22x44 inches.

Crash Toweling, 29c Yard

Bleached linen Crash with blue or yellow borders. 17 inches wide.

Bath Towels, 25c Each

Blue, pink, yellow and lavender bordered Towels. Size 20x40 inches.

rcale Sheets es

20% Off

Puritan Maid Sure-Fit Mattress Covers

Twin Bed Size........$1.49

Double-Bed Size......$1.59

Good quality unbleached sheeting Mattress Covers with seams taped and indestructible buttons.

Unbleached Muslin, 10c Yard

39 inches wide.

Linen and Domestic Shops—Second Floor.

Regular $130 Electric Console

Sewing Machines

$76

$5 Down—$6 Monthly

s one of the most unusual values ever of- in St. Louis.

iful walnut finished console table of design. Ideal for use as an article of e.

inghouse motor built-in-the-head operates or D. C. 110 volts. Requires oiling only year. Knee speed control to regulate the

ments for fancy sewing, free instruction to all y.

-year guarantee against defects of any kind. absolutely free adjustment service. rice in effect only for the quantity now on hand.

Call GArfield 7500 for service on all make of footpower and electrics.

voort's Sewing Machine Shop—Downstairs.

Open a Charge Account at Our New Charge Office, Conveniently Located on the Second Floor

NUGENTS 26 BIG EVENTS IN JUNE

Summer Vogues in Dresses So Fascinating That You Marvel at the Genius That Created Them! Every Model New and Smart... Every Model Just Arrived... Joyous Whites... Pastel Yellows... Pinks... Blues That Make This an Event of Striking Importance!

3,000 SUMMER DRESSES

$10

$\$16^{75}$ to $\$19^{75}$ Values

See These Dresses on Living Models

See These Dresses on Living Models. Fashion Shows Will Be Held Twice Tuesday—From 10 to 12 and From 2 to 4. Living Models Will Wear Dresses Offered in This Sale

SIZES

Sizes for Misses 14 to 20
Sizes for Women 36 to 44
Sizes for Larger Women 46 to 50
Sizes for Small Women 16½ to 24½

STYLES

Sleeveless Sports Frocks
Tailored Business Dresses
Country Club Dresses
One and Two Piece Dresses
Navy Georgette Over Prints

MATERIALS

Flat Crepe
Georgette
Chiffon
Canton Crepe
Crepe de Chine
Sports Silks
Printed Silks
Embroidered Crepe
Floral Chiffons
Washable Crepes
New Stripes

FEATURES

New Pleatings
Flounced Skirts
Boleros and Capes
Tuckings and Stitchings
Bows and Ornaments
Inserted Godets

DRESSES FOR:

Sports Wear
Business Wear
Street Dresses
Bridge Frocks
Dinner Dresses
Dance Frocks

COLORS

Beige Gray Orchid
All the New Blues
Pastel and Lettuce Green Maize
Black and White
Navy Blue
Gorgeous New Prints in Polka Dots
Floral, Bubble and Modernistic Designs

The best values we've seen at the price for weeks and we reserved them to offer in this event, which names June the Dress Month at Nugents. The appeal of the pastel silk Frocks... of filmy printed Georgettes... of tubable silks is irresistible when viewed as a collection. Countless styles offer plenty of choice to fastidious women of varying requirements.

(Nugents—Second Floor.) (On Sale Second Floor.) (Nugents—Second Floor.)

MINOR FLOODS IN MISSOURI RIVERS

Meramec Expected to Reach 22 Feet at Valley Park—Farms Near Eureka Overflowed.

Recent heavy rains have caused minor floods in all the rivers in the Ozark section of Missouri, which have caused appreciable damage only in scattered spots.

At Bennett Spring State Park, near Lebanon, a large part of 300,000 rainbow trout fingerlings were washed out of the rearing pools of a hatchery of the State Game & Fish Department. A 5-inch rain in that vicinity Friday night sent a spring branch in the park up about eight feet, unexpectedly, and the baby trout were swept into the Niangua River. The loss is several thousand dollars.

The stage of the Meramec River at Valley Park this morning was 17.3 feet, or 3.3 feet above flood level, and is expected to attain a crest of 22 feet tomorrow night, which will not cause serious trouble in the valley. The Meramec was at the unusually high mark of 17.3 feet this morning at Steelville, near its headwaters, and a torrent has been rushing through the narrow channel there for several days. At Pacific, the stage today was 15.7 feet, or 4.7 above flood level.

Big River has inundated the road between Eureka and House Springs and farmers in that valley are losing their crops for the third year in succession. Among other streams well above flood stage are the Osage, the Black, which was inundating a minor section of Poplar Bluff with a stage today of 17.6 feet, and the St. Francis. The Missouri at St. Charles is expected to reach 26 feet, a foot above flood mark, within the next two days, but this will overflow only idle lowlands.

FRENCH AIR COMMISSION INSPECTS LAMBERT FIELD

Board Touring U. S. to Survey Flying Developments Stops Here Two Hours.

Five members of the French Air Commission, which is making a survey of American aeronautical development, visited Lambert-St. Louis Field yesterday en route from Wichita, Kan., to Dayton, O. Flying in a navy airplane piloted by Lieuts. H. R. Bowes and George H. DeBaun, they arrived at 11:40 a. m. and left at 1:55 p. m.

The commission was met by Maj. Albert Bond Lambert, Stanley Clarke, chairman of the Air Board, and other members of the board. The members of the French body are Gen. Paul Boucabeille, Col. Andre Weteau, M. H. Pinchot, M. J. Fournier and M. G. Kahn. Leighton Rogers of the Department of Commerce is acting as guide on the tour. During the visit the party inspected the new Curtiss-Robertson and Mahoney airplane factories at the field and had luncheon at "Louie's Place."

DELEGATES TO KENTUCKY CONVENTION UNINSTRUCTED

Democrats in County Meetings Give Scattering Votes for Smith and Barkley.

By the Associated Press.

LOUISVILLE, Ky., June 11.—Delegates to the state Democratic convention in Kentucky, at Lexington next Thursday, for the most part will be free to exercise their own preference in the selection and instruction of delegates to the national convention at Houston.

In county organization meetings held in the 120 counties of the state Saturday, a majority of delegates to the state convention were uninstructed as to Presidential preference. In approximately 35 counties definite instructions for Gov. Smith were given. Some eight counties went on record as supporting the nomination of United States Senator A. W. Barkley, and in a number of others, Senator Barkley was favored as a vice presidential possibility. Support of Gov. Smith was scattered, and mostly in rural counties.

60 MISSING FROM STEAMER

Vessel Capsized After Striking Sand Bar Off Chinese Coast.

Special to the Post-Dispatch.

HONGKONG, June 10. — A check-up yesterday disclosed that 60 Chinese were missing from the steamer Kochow, which capsized here Saturday night. No Europeans were drowned and the ship's officers were saved.

The Kochow was proceeding to Woochow from Hongkong when she struck a sand bar, according to reports.

Going to the Seashore on Vacation?

When you decide on the date you are going to leave, telephone (MAin 1111), send a card, or call and order the Post-Dispatch sent to you while you are away. Price by mail, including postage, 95c a month. Address changed as often as you desire without extra charge.

Plane Hits Tree, Three Hurt.

By the Associated Press.

COLUMBUS, O., June 11.—Two passengers and their pilot were injured seriously yesterday when their airplane clipped the top of a dead tree, while attempting a take-off and nose-dived earthwadl. Its engine was partly buried in the ground. The injured were M. M. Cochran, Columbus, fractured shoulder and arm; Hiram E. Hattery, Columbus, fractured leg, and Duncan McCallum, Jeffersonville, Ky., the pilot, internal injuries.

HAY FEVER

Instant Relief

The misery of hay fever yields almost instantly to ERCOLIN, marvelous new discovery. Pollen proteins causing the infection are instantly neutralized, irritation stopped! You don't have to wait a minute. Runny eyes and nose, blisters on the eyes, headache, fever, asthma, sneezing, all disappear as if by magic. Relief is guaranteed instantaneous—or no cost. Get ERCOLIN at once and TRY it! All good drug stores.

Ercolin

TRAVEL AND RESORTS

The CURTIS HOTEL
MINNEAPOLIS, U. S. A.
Largest in the Northwest
"Where the Guest Is King"
Easily accessible to Minnesota's beautiful Lake region. 825 rooms, each with private bath. Write for interesting folder.

DROWNED IN TRYING TO LEARN TO SWIM

Rex D. McIntire Jr. Second to Lose Life in Creve Coeur in Two Days.

Rex D. McIntire Jr., 23 years old, of 2423 Lemp avenue, was drowned in Creve Coeur Lake at 1 p. m. yesterday while trying to learn to swim.

McIntire, who was employed in the drafting department of the Southwestern Bell Telephone Co., went out on the lake in a skiff with a cousin, Roy Woodson, 2037 Geyer avenue. He let himself over the side in deep water and began struggling to regain the boat. Woodson, who was also learning to swim, plunged in and attempted to drag his companion to safety. A struggle ensued in which Woodson barely escaped being drawn under. McIntire sank before other persons could reach the scene. His body had not been recovered early today. McIntire was unmarried and resided with his parents.

Searchers under the direction of Roland Bopp, son of Coroner Bopp of St. Louis County, are also attempting to recover the body of Juanita Haralsen, 7-year-old daughter of Mr. and Mrs. Robert Haralsen, who was drowned in the lake Saturday afternoon when a light motor boat in which she was a passenger overturned.

DROWNED IN LAKE

REX D. McINTIRE JR.

JUANITA HARALSEN.

DISMISSES INJUNCTION SUIT ON QUESTION OF SENIORITY

By the Associated Press.

BENTON, Ill., June 11.—Suit for injunction brought against the Illinois Central Railroad on the question of seniority rights of trainmen on the new Edgewood cutoff of the lines was dismissed in Circuit Court here Saturday for want of equity.

A. Spiller and G. H. Fleischmann of Carbondale, Ill., brought suit against the road in behalf of trainmen of the Carbondale-Eldorado-St. Louis division, when men of the Centralia seniority district were used on the new line.

The plaintiffs and their wives wept when Judge Charles H. Miller returned his decision. He held that men representing the Carbondale district had come into court before they had exhausted the appeal at their command within the organizations of the trainmen's union.

The Court also took cognizance of the fact that the agreement was only temporary, lasting for only a year, at the end of which time it might be reopened. Judge Miller also felt that the Court could take no action on a case which might prove a detriment to other seniority districts, which had not been represented in the hearing.

Attorneys for the complainants indicated that an appeal would be taken to the Supreme Court.

EMERGENCY APPROPRIATION FOR KOCH HOSPITAL PLANNED

Will Be Sought If $2,450,000 Proposed Bond Issue Is Delayed Until After Election.

An emergency appropriation for Koch Hospital will be requested by the Tuberculosis and Health Society in case the $2,450,000 proposed bond issue to remedy the lamentable tuberculosis situation here is delayed until after the November election, the society announced yesterday.

Groups of physicians who made a recent survey stated there was not one bed available in St. Louis to care for indigent persons with incipient and curable tuberculosis, since Koch Hospital had a waiting list varying through the year from 100 to 150 and private institutions were in a comparable situation.

Health officials have estimated that there are 75z0 cases of tuberculosis in St. Louis which should have immediate hospital care, but cannot have it without an addition to tuberculosis hospital facilities.

WOMAN STRUCK BY AUTO DRIVEN BY EAST ST. LOUISAN

Mrs. Bessie Lehr, 45 years old, of 1336 Shawmut place, suffered a fractured right arm at 11 p. m. yesterday when she was struck by an automobile driven by Clarence Fulkerson, 1003 Pennsylvania avenue, East St. Louis, while attempting to cross the street in front of 5652 Easton avenue.

Steve Karowski, 32, 2240 University street, suffered injuries at 10 o'clock last night when struck at Tenth street and Cass avenue by a machine driven by Martin Reith, 2416 Cass avenue.

Going to the Woods This Summer?

When you decide on the date you are going to leave, telephone (MAin 1111), send a card, or call and order the Post-Dispatch sent to you while you are away. Price by mail, including postage, 95c a month. Address changed as often as you desire without extra charge.

MAN AND WIFE HELD UP AS THEY ENTER AUTO

Mr. and Mrs. Nathan Klearman Report Loss of Jewelry Worth $900.

Mr. and Mrs. Nathan Klearman of 1368A Shawmut place were held up as they got into their automobile at Channing and Franklin avenues at 10:40 o'clock last night by two men who forced Klearman to drive to Twenty-first and Morgan streets. They took a diamond pin valued at $175 and $14 from Klearman and from Mrs. Klearman two rings valued at $775.

Aroused from sleep by the crash of falling glass early today, Albert Sklac emptied his revolver at a Negro who had smashed the window of the second-hand store at 2711 Franklin avenue, where Sklac also resides. The Negro scaped with three pairs of trousers.

Summoned to the door at 11:30 p. m., Charles Fryer of 4130 Blaine avenue was slugged by two men who bound him with wire and ransacked the house, taking $50 in cash and dresses and household goods valued at $250. Neighbors released Fryer after he had shouted for help for an hour.

Two men held up Charles Schergen, manager of a filling station at West Florissant avenue and Kingshighway boulevard at 10:30 p. m. and stole $40.

Jewelery valued at $600 and $240 in cash were reported stolen in a burglary from the home of Bernard Lerner, 5706 Julian avenue.

Mrs. T. L. Gallaway, a widow, 7062 Waterman avenue, University City, was robbed late Saturday night of three rings valued at $1350 by two men who stopped her in an alley in rear of her home as she was returning from a nearby drug store, she reported to University City police. One of the robbers, she said, struck her in the face with an open hand when she pleaded in vain with them to allow her to keep a sapphire ring which she prized in memory of her husband.

60 AIRPLANES ENTERED IN AIR DERBY ACROSS U. S.

Logging of Route for Races from New York to Los Angeles Completed.

By the Associated Press.

CURTISS FIELD, L. I., June 11.—Two men flying a biplane in which they left Los Angeles on May 22 landed here last night three days overdue on the schedule they had laid out at the beginning of their trip.

They were Lieut. Dudley Steele and Ralph Hall who had visited 17 cities on the way East, making arrangements for halts in the projected international air Derby to be run off early in September.

The races across the continent this year, Steel said, will be from New York to Los Angeles.

Sixty entries—twice the number that started last year—are expected. One of the races will be a non-stop event.

Other races will start from Mexico City, Toronto, Portland, Ore., and San Francisco to Los Angeles.

Prizes totaling $125,000 have been put up by manufacturers and by the 17 cities along the route.

Orphan Home Entertainment.

An entertainment was given yesterday by the children of the new German St. Vincent's Orphan Home at Normandy in celebration of the seventy-eighth anniversary of the cornerstone laying of the old building.

Window Shades You Can Wash

Rain, sun or grime cannot damage DUPONT TONTINE SHADES. Their fresh beauty is restored time after time by merely washing . . and they never sag, wrinkle or crack. Always hang straight and look right when made and fitted by our expert shade men.

Exclusive Manufacturers of Window Shades

DREES SHADE COMPANY
2616 Shenandoah — Victor 4705

Our Prices Are Less than the Cost of a Laundress

One-Day Laundry Service! On Shirts, Collars, Wash Suits, Etc. No Extra Charge

Hundreds of business men drive by our office before 9 A. M., leave their laundry, and call for it after 5 o'clock the same day. Try this convenient service.

Imperial Laundry Co.
4701 Delmar Boul.
FOrest 7300

SOFT FINISH — Flat pieces ironed; towels and heavy underwear ready to use; rest ready to starch and iron, 9c lb. Less than 22 lbs., 10c lb.

ROUGH DRY—All flat pieces ironed; formed pieces starched; rest ready to sprinkle and iron, 10c lb. Less than 20 lbs., 12c.

FAMILY WASH—Everything neatly ironed and folded ready to use or to put away. 12c lb for total weight of bundle plus 20c lb. for ironing wearing apparel and 5c each for men's top shirts. Minimum bundle, $2.00.

STYLE Cleaners Dyers Inc. — TIES CAREFULLY CLEANED — RIVERSIDE 6766, PROSPECT 1700

Minnesota

The Port of Missing Fish

NOT only is the fishing fine, but sailing, motor-boating, canoeing, swimming and other water sports are at their best. Enjoy Minnesota this summer. Go on the—

"North Star Limited"
Lv. St. Louis
Union Station .... 2:00 pm
Delmar Station ... 2:15 pm
Ar. Minneapolis .. 8:20 am
Ar. St. Paul ...... 9:00 am

Through service direct from St. Louis over the Wabash-Minneapolis and St. Louis Railroad. Drawing room sleeping cars, free reclining chair cars and dining cars.

Round trip summer excursion tickets are now sold at the following round trip fares from St. Louis. Return limit October 31.

Alexandria	$38.60	Geneva Beach	$38.50
Battle Lake	41.20	Glenwood	38.10
Bemidji	43.90	Grand Rapids	43.30
Black Duck	45.40	Minneapolis	30.45
Cass Lake	43.30	St. Paul	30.45
Deerwood	39.40	Spring Park	32.25
Detroit Lakes	42.15	Waterville	29.40
Duluth	39.10	Waconia (Clear Lake)	32.95
Excelsior	32.20		

Tickets also sold to many other Minnesota points.

Information, reservations and tickets at Wabash Ticket Offices: Broadway and Locust, Union Station and Delmar Station.
R. B. Nelson, D. P. A. Wabash
H. W. Koch, G. A. Traffic Dept. M. & St. L. R. R.

Wabash
Minneapolis & St. Louis R.R.

SEND your WANT AD to the POST-DISPATCH and GET RESULTS—3-time Ads ALMOST CERTAIN for ANYTHING.

TRAVEL AND RESORTS.

The Maple Leaf
RADIO-EQUIPPED to MONTREAL

TAKE THE MAPLE LEAF—finest train to Toronto, Ottawa and Montreal—and enjoy radio entertainment in the comfortable parlor-club car. Highest class equipment—only double track route. Other fast trains to Eastern Canada, too.

Daily—Standard Time

	Maple Leaf	International Limited
Lv. Chicago (Dearborn Station)	9:05 a. m.	5:30 p. m.
Ar. Toronto	10:45 p. m.	8:32 a. m.
Ar. Montreal	7:30 a. m.	5:00 p. m.

The "Atlantic Express" leaves Chicago at 11:50 p.m.—arrives Toronto 4:10 p.m.
Low Summer Fares—for reservations and details, apply to
W. E. RUDOLPH, Dis. Pass. Agt., 314 N. Broadway. GArfield 1940-1941

GRAND TRUNK-CANADIAN NATIONAL
The Largest Railway System in America

ADVERTISEMENT

THOUGHT-CONTROL IN EVERYDAY LIFE
By James Alexander

Edward W. Bok, Famous Author and Editor, says of it:
"A book such as 'Thought-Control in Everyday Life' has in it the qualities that would make thousands more intelligent about themselves, happier, more cheerful, and more successful. It is a veritable path to 'know thyself,' and the path in this case is very easy to tread; arguments are easily understood; methods are clearly expressed; we see ourselves in a clear looking-glass. As a so-called 'self helpful book' I know not its equal for simplicity and easy understanding."

PACKED FULL OF PRACTICAL HELP

What Thought Really Is — How to Forget
How Thoughts Enter the Mind — How to Break Bad Habits and Form Good Habits
How the Mind Works — Thought-Control in the Home and in Business
Ideas that Capture the Mind — Thought-Control in Public Speaking
How to Practise Thought Control
How to Switch Thought Aside

The foregoing are but a few of the scores of topics treated in this new common-sense and practical 272-page book by the author of "The Cure of Self-Consciousness."

It is written in plain language that may be easily understood by the average reader. All of the instructions, hints and advice are equally applicable to both sexes.

Cloth binding $2.00, net; by mail, $2.14, post-paid
At all Booksellers or direct from the Publishers
FUNK & WAGNALLS COMPANY, 354-360 Fourth Ave., New York

Kline's Basement
606-08 Washington Avenue—Thru to Sixth Street

An Event of Importance to Every St. Louis Housewife!

SALE OF WASH DRESSES

500 Charming Models . . . Fresh, Crisp and Dainty!
Materials Would Cost More! To Make Them More Than Double!

Any Two of the Dresses Pictured . . . for $3

Just in time for warm Summer days, comes this spectacular sale of Summer Wash Dresses. Every one so prettily styled; so well made, and so extraordinary at this low price that not only housewives . . . but many younger misses will select them for home and outing wear! There are adorable basque and bertha styles . . . charmingly trimmed with organdie . . . or contrasting colored materials!

2 FOR $3

You'll Be Amazed at the Attractive Styles!

Tell Your Friends About This Great Sale! They Will Want to Share the Savings!

SUMMERY MATERIALS
Crisp, Cool Organdies
Dainty Dimities
Dotted Voiles
Sheer Batiste
Flowered Organdies

DAINTY COLORINGS
Pink Green
Yellow Peach White
Blue Red
Polka Dots
Gay Printed Effects

These Dresses have been especially made for us . . . according to our strict requirements . . . and the models are easily recognized as being highly unusual at this very low price which has been made possible by the large number of Dresses purchased at this time!

COME EARLY!

Pretty Styles for Women and Misses, 14 to 42

ADVERTISEMENT

More Attractive After She Gained Needed Weight

Is your face drawn and pinched? Your skin flabby? Are your cheeks sunken with great hollows under the eyes? Does your figure show unbecoming angles instead of the softly rounded slimness of youth?

All these conditions rob you of attractiveness and make you look old. But worst of all, these may actually be the symptoms of simple anaemia—that dread ailment so often suffered by women.

There's nothing so good as McCoy's Tablets to put on firm flesh, round out face and figure and help build rich, red blood.

So if you need a few pounds of flesh to round out the hollows, if you want to get back oldtime energy and health, get a box of McCoy's Tablets today. Just a short treatment will make you look and feel like a new person.

McCoy takes all the risk—Read this ironclad guarantee. If after taking 4 sixty-cent boxes of McCoy's Tablets or 2 One-Dollar boxes any thin, underweight man or woman doesn't gain at least 5 pounds and feel completely satisfied with the marked improvement in health—your druggist is authorized to return the purchase price.

The name McCoy's Cod Liver Oil Tablets has been shortened—just ask for McCoy's Tablets at Wolff-Wilson Drug Stores, or any drug store in America.

Land of the Sky Excursions
June 16
July 7 — Aug. 4
July 21 — Aug. 18
Sept. 1

Asheville NORTH CAROLINA
$17.50 Round Trip

Black Mountain, N. C. ... $18.10
Hendersonville, N. C. .. $18.30
Lake Junaluska, N. C. ... $18.45
Waynesville, N. C. $18.55
Tyron, N. C. $19.05

Return Limit 15 Days

—DIVERSE ROUTE—
Going or returning via Chattanooga only $1.50 additional
Make sleeping car reservations now for all excursions
Ticket Office, 322 N. Broadway
T. J. Connell, Div. Passenger Agt., 713 Chemical Bldg. Tel. MAin 6060
SOUTHERN RAILWAY SYSTEM

Niagara Falls Excursions

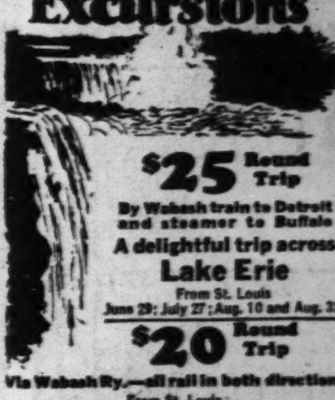

$25 Round Trip
By Wabash train to Detroit and steamer to Buffalo
A delightful trip across Lake Erie
From St. Louis
June 29; July 27; Aug. 10 and Aug. 31;

$20 Round Trip
Via Wabash Ry.—all rail in both directions
From St. Louis
June 29, 30; July 27, 28; Aug. 10, 11, 31; Sept. 1

16 Days for Return Trip

Stop overs at Detroit and Buffalo on return trip, within final limit. Get further information, tickets and reservations at Wabash ticket office, Broadway and Locust.

Wabash
SERVING SINCE 1838

Enjoyable Vacations and Home News

When you decide on the date you are going to leave, telephone (MAin 1111), send a card, or call and order the Post-Dispatch sent to you while you are away. Price by mail, including postage, 95c a month. Address changed as often as you desire without extra charge.

Money wanted or money to lend—see the Post-Dispatch want pages for offers.

...TCH

...YLE Cleaners Dyers Inc.

TIES CAREFULLY CLEANED
RIVERSIDE 4784 PROSPECT 1700

...nnesota

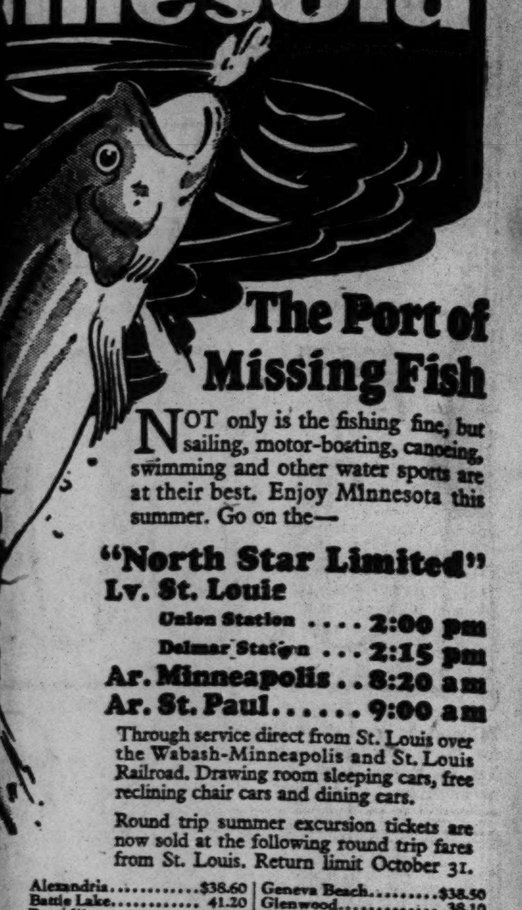

The Port of Missing Fish

NOT only is the fishing fine, but sailing, motor-boating, canoeing, swimming and other water sports are at their best. Enjoy Minnesota this summer. Go on the—

"North Star Limited"
Lv. St. Louis
Union Station . . . . 2:00 pm
Delmar Station . . . 2:15 pm
Ar. Minneapolis . . 8:20 am
Ar. St. Paul . . . . 9:00 am

Through service direct from St. Louis over the Wabash-Minneapolis and St. Louis Railroad. Drawing room sleeping cars, free reclining chair cars and dining cars.

Round trip summer excursion tickets are now sold at the following round trip fares from St. Louis. Return limit October 31.

Alexandria	$38.60	Geneva Beach	$38.50
Battle Lake	41.20	Glenwood	36.10
Bemidji	43.90	Grand Rapids	43.30
Black Duck	45.40	Minneapolis	30.45
Cass Lake	43.30	St. Paul	30.45
Deerwood	39.40	Spring Park	32.25
Detroit Lakes	42.15	Waterville	29.40
Duluth	39.10	Waconia	32.95
Excelsior	32.20	(Clear Lake)	

Tickets also sold to many other Minnesota points.

Wabash
...apolis & St. Louis R.R.

...WANT AD to the POST-DISPATCH and GET ...-time Ads ALMOST CERTAIN for ANYTHING.

...ent
...et
...ousewife!
...RESSES
Crisp and Dainty!
...hem More Than Double!
2 ...R $3

SUMMERY MATERIALS
Crisp, Cool Organdies
Dainty Dimities
Dotted Voiles
Sheer Batiste
Flowered Organdies

DAINTY COLORINGS
Pink Green
Yellow Peach White
Blue Red
Polka Dots
Gay Printed Effects

...Women and Misses, 14 to 42

ADVERTISEMENT

More Attractive After She Gained Needed Weight

Is your face drawn and pinched? Your skin flabby? Are your cheeks sunken with great hollows under the eyes? Does your figure show unbecoming angles instead of the softly rounded slimness of youth?

All these conditions rob you of attractiveness and make you look old. But worst of all, these may actually be the symptoms of simple anaemia—that dread ailment so often suffered by women.

There's nothing so good as McCoy's Tablets to put on firm flesh, round out face and figure and help build rich, red blood.

So if you need a few pounds of flesh to round out the hollows, if you want to get back oldtime energy and health, get a box of McCoy's Tablets today. Just a short treatment will make you look and feel like a new person.

McCoy takes all the risk—Read this ironclad guarantee. If after taking 4 sixty-cent boxes of McCoy's Tablets or 2 One-Dollar boxes any thin, underweight man or woman doesn't gain at least 5 pounds and feel completely satisfied with the marked improvement in health—your druggist is authorized to return the purchase price.

The name McCoy's Cod Liver Oil Tablets has been shortened—just ask for McCoy's Tablets at Wolff-Wilson Drug Stores, or any drug store in America.

TRANS-PACIFIC FLYERS PLAN TO CONTINUE FLIGHT AROUND WORLD IN SOUTHERN CROSS

After Rest at Sydney, Goal of 7800-Mile Journey, Aviators Will Fly 600 Miles to Melbourne Wednesday.

By the Associated Press.

SYDNEY, Australia, June 11.—A desire to continue around the world today gripped the two Australian pilots of the monoplane Southern Cross as they rested with their two American companions after their flight from Oakland Cal.

However, the ship that proved so airworthy on the treacherous 7800-mile course will not remain idle pending formulation of the world flight plans, as the crew will take off Wednesday for Melbourne. The Melbourne trip, about 600 miles, was announced today by Capt. Charles Kingsford-Smith and Charles Ulm, the Australian pilots, after they made known their hopes for a world tour.

With the praise of Australians at Brisbane and Sydney still fresh in their memories, the Americans, Harry W. Lyon, navigator, and James W. Warner, radio operator, also were to gain their share of the honors in the Southern city. Lyon expects to fly back to Sydney on Thursday and sail for the United States. Warner has not made known exactly what he plans to do after arriving at Melbourne.

Warner Presents His Hat.

Sydney forgot work yesterday and spent the day with the four flyers. A civic reception was held at the City Hall. Hundreds of persons who were unable to gain admittance to the hall enthusiastically cheered the airmen on their arrival at the place.

Warner and his panama hat again figured as interesting sidelights of the Sydney visit. When Warner and his three companions arrived at Mascot aerodrome yesterday the radioman was so enthusiastically greeted by the jostling crowd that he lost his hat. He appeared worried over the loss but managed to face the crowd smiling and bareheaded. The headgear eventually was restored to him.

Today the civic commissioner requested that Warner favor the Australian commonwealth with a remembrance—his cherished panama. This the radioman did amid loud cheers.

$25,000 From Government.

Capt. Kingsford-Smith announced that he and Ulm intended to fly the Southern Cross around the world and that the start would be made from Sydney in a few days. They have not made it clear whether they intend proceeding on this journey from Melbourne or return to Sydney.

Wherever the flyers go they are greeted with intense enthusiasm. The Australian Government has taken cognizance of the trans-Pacific flight by awarding Kingsford-Smith and Ulm, under whose direction the plans were laid and carried out, 5000 pounds ($25,000) with no restrictions as to how it may be used. It is understood that the flyers will make use of the money in carrying out their world flight.

Announcement of the world flight venture came before the thousands of admirers of the crew finished congratulations on the successful conquest of 7800 miles of treacherous Pacific air lanes. It was also pointed out that the huge tri-motored plane had been rebuilt from a ship constructed for Capt. George H. Wilkins in his Arctic explorations, and bore the marks of many flights.

Plane Proves Sturdiness.

In the flight here, the Southern Cross repeatedly demonstrated its worthiness. On the 2400-mile hop from Oakland to the Hawaiian Islands, it won the first skirmish with the elements. Again on the 3128-mile trip to Suva, Fiji, the ship was tossed about to emerge still "on the target." Then came the hardest fight of all. Drops of as much as 400 feet resulted when the plane ran into sharp downward currents on the 1720-mile leg to Brisbane. The 500-mile trip along the coast from Brisbane to Sydney was made virtually without incident. The flight was completed in about 89 hours, over a period of less than 10 days.

The Americans won Australians from the start. When Kingsford-Smith and Ulm emerged from the plane here to receive the welcome of their parents, the two Americans also were greeted like homecoming sons. It is understood a movement has been started in the United States to raise a purse for Lyon and Warner equal to or even greater than the sum presented the Australians.

Backer Gives Picture Rights to Members of Crew.

By the Associated Press.

LOS ANGELES, Cal., June 11.—G. Allan Hancock, Los Angeles multi-millionaire, and financial backer of Charles Kingsford-Smith and Charles Ulm, who presented the airplane Southern Cross to the two aviators after their successful Pacific flight, today included the two Americans of the plane's crew in another gift. He has given Harry Lyons, navigator, and James Warner, radio operator, a half interest in the profits of motion pictures of the flight. The other half of the profits will go to Kingsford-Smith and Ulm, the pilots.

The motion pictures were taken originally for Hancock's personal film library, and with no thought of public showing.

Pictures taken of the preparatory steps of the flight were taken by Hancock's personal photographer. Ulm, from his seat in the plane, shot the scenes of interest during the flight.

MacDonald to Visit Canada.

LONDON, June 11. — Ramsay MacDonald, former Labor Premier, will leave for a trip to Canada, June 28, accompanied by his three daughters. Most of his time will be spent at the Lake of the Woods, on the Ontario-Manitoba boundary, but the labor leader will visit Viscount Willingdon, Governor-General, and fill several speaking engagements.

Land of the Sky Excursions
June 16
July 7 Aug. 4
July 21 Aug. 18
Sept. 1

Asheville
NORTH CAROLINA
$17.50
Round Trip

Black Mountain, N. C. . . $18.10
Hendersonville, N. C. . . $18.30
Lake Junaluska, N. C. . . $18.45
Waynesville, N. C. . . . $18.55
Tyron, N. C. $19.05

Return Limit 15 Days

—DIVERSE ROUTE—
Going or returning via Chattanooga only $1.50 additional

Make sleeping car reservations now for all excursions

Ticket Office, 322 N. Broadway
T. J. Connell, Div. Passenger Agt., 712 Chemical Bldg. Tel. MAin 5060

SOUTHERN RAILWAY SYSTEM

Niagara Falls Excursions

$25 Round Trip
By Wabash train to Detroit and steamer to Buffalo
A delightful trip across Lake Erie
From St. Louis
June 29; July 27; Aug. 10 and Aug. 31;

$20 Round Trip
Via Wabash Ry.—all rail in both directions
From St. Louis
June 29, 30; July 27, 28; Aug. 10, 11, 31; Sept. 1

16 Days for Return Trip

Stop overs at Detroit and Buffalo on return trip, within final limit.
Get further information, tickets and reservations at Wabash ticket office, Broadway and Locust.

Wabash
—SERVING SINCE 1838—

Enjoyable Vacations and Home News

When you decide on the date you are going to leave, telephone (MAin 1111), send a card, or call and order the Post-Dispatch sent to you while you are away. Price by mail, including postage, 95c a month. Address changed as often as you desire without extra charge.

Money wanted or money to lend—see the Post-Dispatch want pages for offers.

Candy Men's EXCURSION
Thursday, June 14

2 BOATS ST. PAUL & J. S. 2

The 'sweetest' all-day outing of the season—for every ticket holder receives a large shopping bag of candy FREE. Dancing . . . restful deck chairs . . . excellent meal service and tables for basket parties. Take the family!

SECURE TICKETS from your candy jobber now!
Boat leaves 9:30 a. m. Phone MAin 4040 for information.

See Something New This Summer

in the Black Hills of South Dakota

Here are cities alive with romance, grotesque, richly colored mountain scenery unlike any other—swift, clear trout streams—virgin forests of fragrant pine and spruce—wild life in abundance—truly a charming remnant of the real West. All easily accessible by fast, convenient C. & N. W. trains and, in the Black Hills, delightful tours over smooth, paved highways in comfortable new motor busses.

The low cost will surprise you. Let us send illustrated folders and complete information.

404-G

Address
H. L. Hammill
General Agent
205 Boatmen's Bank Bldg
Phone Garfield 0030
St. Louis, Mo.

CHICAGO & NORTH WESTERN RAILWAY

Longer Berths!

Stretch full length!

You can really rest in Illinois Traction sleeping car berths. Six inches longer than the standard and made with the idea that Traction sleeping car patrons should receive sleep insurance with the purchase of a berth ticket.

Tall folks need have no fear when they ride "via Traction."

"The Owl" nightly at 11:45 from St. Louis for Springfield and Peoria. "The Illini" same hour for Decatur and Champaign.

Illinois Traction System
City Terminal
12th & Lucas. Phone CENtral 5810

BUSY BEE CANDIES

The Voice of The Sweet Girl Graduate

is now heard in the land. She will greatly appreciate a gift box of Busy Bee Candies. And the boy graduate—he also has a sweet tooth.

Tuesday Specials

Old Fashioned Chocolate Mint Creams and Milk Chocolate Hazelnut Straws . . . packed together in 1 pound boxes only—Tuesday Special 35c

Dark Chocolate Layer Cake 50c

Specials: All Week

Assorted Spice Strings in the popular Matinee size package—5 ounces 15c

Blue Ribbon Cake Doughnuts . . the dz . . 25c

417 N. 7th St. 6th & Olive

No Candies Like Busy Bee Candies

Nationally Known! Nationally Advertised!

HEYWOOD WAKEFIELD CO'S

Nation's "Largest Manufacturers" of Fine Furniture

OPEN EVERY NIGHT UNTIL 9 STOCK! OPEN EVERY NIGHT UNTIL 9

ON SALE AT 50c ON THE $

WHAT a buy! To think that we are now able to offer furniture from the HEYWOOD-WAKEFIELD CO., the largest manufacturers of fine furniture—factories and warehouses from coast to coast, at any such prices!!! When you realize that this high-grade factory has made furniture for more than a hundred years—only the best of everything—then you can fully appreciate just how great these values are. No one ever thought that this factory would discontinue their MAMMOTH ST. LOUIS WAREHOUSE—but it has happened—and WELCH & CO.'S buyers were "Johnnie on the spot" and had first choice (at a fraction of their original manufacturing cost) of all this high-grade furniture. We've never had a sale like this—with savings near so great.

Be Quick!!

3-Pc. Mohair Living-Room Suites
$175 all spring-filled, loose cushions, durably constructed three-piece mohair overstuffed Living-Room Suite. Each piece bears the "Heywood Wakefield Tag" that insures quality; beautiful reverse covering on cushions.
$94.10

3-Pc. Reed Fiber Suites
$85 closest loom-woven hand-decorated enamel, colored 3-piece reed fiber Suites priced to defy all competition for quick disposal at
$48.65

Windsor Rockers
$12 beautiful Windsor Rockers—blended antique mahogany finish over select hardwoods—comfortable saddle seat; Heywood Wakefield manufactured, priced at less than manufacturer's cost.
$3.90

The Biggest Furniture VALUES St. Louis Has Ever Seen!!

Cogswell Chairs
$36 beautiful spring-filled loose-cushion Heywood Wakefield Co.'s quality Cogswell Chairs at less than 50c on the dollar. Tuesday.
$15.65

Welch & Co. 1105-7-9 Olive St.

The Sunday Post-Dispatch has the largest circulation of any newspaper in the Southwest.

Test a Maytag at Our expense

THIS offer is to show you what a world of difference the Maytag makes in washday, and how definitely the Maytag differs from other washers. Over a million times the Maytag has sold itself by demonstrating its ability to save time and effort, to do an average washing in an hour, to remove the most stubborn edge-dirt without hand-rubbing. You are invited to wash with the Maytag in your own home without cost or obligation so that you may see its many outstanding advantages with your own eyes.

The Original Gyrafoam Washer with Cast-Aluminum Tub

For homes without electricity, the Maytag is available with in-built gasoline motor.

If it doesn't sell itself, don't keep it.

The gyrafoam principle of water washing was a Maytag idea originated over five years ago. It revolutionized washing methods, made washing easier on the woman, easier on the clothes. At the same time, the Maytag introduced its cast-aluminum tub. A tub of satin smoothness, yet scientifically shaped to produce washing effects of a gentleness and thoroughness never before known.

World Leadership

In less than 600 days after the introduction of these remarkable features, the Maytag won world leadership, and it maintains this leadership today. The many variations of these original Maytag features found in present-day washers is a tribute to Maytag achievement. But in addition to these features the Maytag now offers you a Roller Water Remover with large, soft rolls which wring everything evenly dry and spare the buttons—the utmost in safety, convenience and thoroughness.

Try this remarkable washer without cost or obligation. Avoid disappointment by making a test which will remove all doubt.

Deferred Payments You'll Never Miss.

A valuable FREE *booklet*

This unusual booklet is the result of scientific research and experiment. It outlines the chemistry of washing, gives scientific facts about soap, bluing, water temperature; handling woolens, silks; tells how to remove spots and stains from clothing. Every housewife should have a copy. It is free—use the coupon.

POOLE-MAYTAG COMPANY
Distributors ST. LOUIS
317-323 Arcade Building

C-1-65

A telephone request will also bring you a Maytag for free trial.

Maytag Aluminum Washer

FREE Mail or hand this coupon to Poole-Maytag Co., 317-323 Arcade Bldg., St. Louis, and you will be given a copy of "Better Methods of Home Laundering." If you would also like a Free Trial Maytag Washing in your own home, check here..........

Name..........

Address..........

NANKING SEEKS RECALL OF ALIEN TROOPS IN CHINA

Manifesto Addressed to Powers Having Treaty Relations Also Urges Revision of Pacts.

By the Associated Press.

SHANGHAI, June 11.—The Nanking Government Council, the Nanking Government official news agency announces, has drawn up a manifesto addressed to the Powers having treaties with China, which states: "Foreign troops must be withdrawn from China immediately.

"The presence of foreign troops is causing mutual suspicion. The practice of the Powers in sending forces to whatever part of Chinese territory where their nationals happen to reside, will compel the Nationalists to exclude foreigners from the interior of China."

The manifesto declares that the reconstruction phase of the revolution has arrived but that it cannot be effectively carried out because of restrictions imposed on China by treaties. "Therefore, the Nationalists hope that the Powers will agree to immediate treaty revision.

The Nanking Government's inability to discipline Feng and the imbroglio into which Feng's soldiers plunged the Nationalists were thought to have brought about Chiang Kai-shek's resignation.

Chiang, in a statement issued at Nanking, said that he regarded the military phase of the revolution—the Nationalist movement—as completed and therefore saw no need of his continuing the post of commander in chief.

Refugees Throng Into Legation Area in Pekin for Safety.

By the Associated Press.

PEKIN, June 11.—With Pekin all but isolated, refugees were thronging the legation area today. A note of the foreign diplomats to the Nationalists charging bad faith in carrying out an agreement for the peaceful occupation was unanswered.

The Shansi Governor, Yen Hsi-shan, today entered Pekin at noon in an automobile accompanied by a small bodyguard, and declared that he had two main purposes to carry out—the preservation of peace and the dispersal of all enemy troops from the Northern area.

Fighting was in progress to the north of Tientsin and it was thought probable that Feng Yu-kaiang would not arrive in Pekin until he had occupied Tientsin.

Travelers Robbed, Wire Severed.

Outlaw troops were robbing all travelers, even those bearing diplomatic credentials, and highways from the city were no longer safe for automobile travel. Telegraphic communication was severed. Railroad trains were tied up in the city, adding to the number of refugees. Among them was the second wife of the Emperor Kwang Hsu with her retinue.

Rumors were rife concerning the fate of the Forty-seventh Northern Brigade, which had been policing the city until Nationalist troops arrived. The foreign diplomats declared that their safe evacuation had been agreed to by the Nationalist Government and that this agreement had been violated. Gen. Pao Yu-lin, their commander, took refuge in the legation quarter after it was reported that a plot to kidnap him was afoot. One report said that two of his Colonels had died before a firing squad.

Diplomats Virtually Ignored.

Pao's brigade was withdrawing peacefully when it was intercepted at Tungchow by a detachment of Feng's forces, surrounded and mached back to the city.

The Diplomatic Corps held a hurried meeting. The American, British, Japanese and Dutch Ministers, accompanied by their Chinese secretaries and military attaches in full uniform, hurried to Pao's camp.

A strongly worded note was immediately sent to the Nanking Nationalist Government.

Gen. Chiang Kai-shek has resigned as commander in chief of the Nationalist armies and chairman of the Nationalist Military Council. Feng, the action of whose forces brought the protest, was today regarded as the dominating figure in China. His nomine, C. T. Wang, was expected to become Nationalist Foreign Minister. Wang stated that he would pursue a "strong attitude" toward foreigners and in view of this it was predicted that little attention would be paid to the note of the diplomats.

TWO KILLED WHEN PLANE FALLS

By the Associated Press.

WACO, Tex., June 11.—Two residents of this city were killed and another was seriously injured when an airplane in which they were flying at Rich Field fell into a headspin yesterday and crashed from an altitude of 500 feet.

R. L. Spencer, 18 years old, and DeWitt Felkner, 24, were dead when removed from the wreckage. Tom Shild, pilot, was seriously injured.

THREE WOMEN SEEK ORIGIN OF THE 'ARABIAN NIGHTS'

They Are of the Opinion That Many of Stories Had Their Locale in Spain.

Special to the Post-Dispatch.

NEW YORK, June 11.—Three women, whose ambition is to solve the origin of the book of the "Thousand and One Nights" and to find the lost palace of Haroun Al-Raschid, embarked on their ancient literary quest Saturday. Their eventual destination is Bagdad, ancient capital of Arabia.

The three, financing their own expedition, are Mrs. John Quincy Adams, wife of Maj. Adams of the United States Marines; Mrs. Gertrude T. Baskin of McGill University, Montreal, and Miss Iola Plaxton, Toronto.

They explained that their search has grown out of their interest in Arabic literature and of the belief that many of the so-called "Arabian Nights" stories had their locale in Spain and were told originally by Spanish poets.

CHILD, 7, ORDERED FROM CARD GAME KILLS GIRL, 17

Becomes Angry When Older Children Will Not Let Him Play With Them.

By the Associated Press.

LOUISVILLE, Ky., June 11.—Incensed because older children with whom he was playing cards forced him to leave the game, Marion Parker Boyd, 7 years old, procured a shotgun at his home at Valley Station, near here, yesterday, and killed Bessie Bryson, 17, who was taking care of the children while their parents were away.

The children said the Parker child became angry when he was made to quit the game, and climbed on a table and procured the gun, which was hanging on a wall. He directed the weapon toward the Bryson girl, and when she attempted to take it from him, it was discharged.

138TH INFANTRY SEEKING MEN

Radio and Telephone Experts Wanted for Encampment.

A recruiting office has been established by the 138th Infantry, Missouri National Guard, at 620 Pine street to obtain additional men with special qualifications before the departure of the regiment for the annual encampment at Nevada, Mo., Aug. 12.

The classes of men sought include telephone and radio operators and machine gunners. Activities of the regiment include target practice on a range at St. Charles every week-end and athletics. The encampment period is for two weeks at a rate of pay ranging from $1 to $4.20 for enlisted men, depending upon their grade.

SEEKS TO BAR ROAD FROM FREE BRIDGE

Terminal Attacks Manufacturers' Plea Before I. C. C. for Extension to City Span.

Special to the Post-Dispatch.

WASHINGTON, June 11.—A determined attack was launched by Thomas M. Pierce, attorney for the Terminal Railroad Association of St. Louis, against the proposed extension of the trackage rights of the Manufacturers' Railway across the Free Bridge to East St. Louis, as soon as the hearing on the Manufacturers' Railway application was opened today by Examiner H. C. Davis of the Interstate Commerce Commission.

Pierce objected to the taking of testimony on the application, because the brief for the Manufacturers' railway had been filed under a section of the transportation act covering extension of physical facilities, when he said, in reality, the extension would be only one of service. He said the trackage rights, which the applicant line seeks between its own tracks and the southern approach to the Free Bridge, and between the eastern approach of the bridge and the Alton & Southern on the east side, would not "require the expenditure of a dollar" by the Manufacturers' to which counsel for that road agreed.

Examiner Davis promptly overruled the objection.

Plans Bigger Yards.

The Terminal Railroad Association is alone in its opposition to the use of the Free Bridge by a competing railroad as the City of St. Louis, the Business Men's Asosociation of South St. Louis and the St. Louis Shippers' Conference Association have intervened in support of the Manufacturers' application.

City Counselor Muench and Assistant City Counselor Forrest G. Ferris are here to explain the City's stand in favor of use of the Municipal bridge for the transfer of rail freight between the west and east sides.

Hillis Marsh, chief engineer of the Manufacturers' Railway, explained under cross-examination by Pierce that the Manufacturers now had three classification freight yards along its line with a combined capacity of 750 cars but that it planned to extend its riverfront yard southward upon property owned by the Busch estate, to give facilities for 2000 cars, if the commission permits it to extend its services across the river.

Another classification yard would also be built on the east side near the end of the eastern approach of the bridge on property owned by the St. Louis & O'Fallon Railroad, which would be capable of handling 2500 cars, Marsh said.

Claims Shorter Route.

Attorney Frederich L. Brown, for the Manufacturers' Railway, sought to bring out in examination of Marsh that the connection with the Alton & Southern sought by the Manufacturers' means a shorter route to a large portion of the west side industrial territory from the outer belt system serving the East St. Louis, Granite City & Alton district. The Alton & Southern is crossed by practically all the chief long and short line carries serving East St. Louis, Marsh pointed out.

Wright Submits Figures.

Arthur E. Wright, president and general manager of the Manufacturers' Railway, testified his company served 315 permanent customers in St. Louis, compared with 321 served by the Terminal, and that it had approximately half as many public delivery tracks as the Terminal. It also exchanged a greater proportion of freight with East Side than West Side lines, he said, submitting figures covering several years. Wright's qualifications as an expert on traffic were challenged by Attorney Pierce, but the president of the Manufacturers stoutly maintained that he was a competent expert on terminal matters, if not on trunk line transportation. Examiner Davis accepted this declaration and ordered Wright to finish his testimony.

TWO SHOT BY NON-UNION MAN

Union Miners Insulted Him, Bellaire, O., Workman Says.

By the Associated Press.

BELLAIRE, O., June 11. — Two men were shot and seriously wounded here today and police prepared to quell a disturbance they said was threatening among union adherents as a result of the shooting. The wounded men, James B. Campbell, 23 years old, and Andy Cutshauer, 28, are union miners.

William Baker, who is charged with the shooting, told the authorities that when driving a truck for the company operating the Webb coal mine whic hemploys non-union workers, a crowd of union miners insulted him and he fired five times into the crowd.

POTTER'S SUCCESSOR NAMED

By the Associated Press.

WASHINGTON, June 11.—Col. Thomas H. Jackson of the engineer corps was named in a recess appointment by President Coolidge today, to be president and member of the Mississippi River Commission, succeeding Col. Charles L. Potter of St. Louis. Col. Potter was retired on account of age.

As president of the Mississippi River Commission, Jackson automatically will become a member of the board created under the flood control bill to decide on a uniform plan for flood control work in the Mississippi valley. His headquarters will be in St. Louis.

MAYOR AND FIVE ALDERMEN OF MEXICAN TOWN EXECUTED

Oaxaca Dispatch Says Federal Military Leaders Gave Order for Deaths of Men.

By the Associated Press.

MEXICO CITY, Mex., June 11.—Dispatches from Oaxaca today said military authorities had announced that Federal troops executed the Mayor and five Aldermen of the town of Hautla.

No reason for the executions was given.

RECEPTION FOR DR. SULLIVAN

Unitarian Church to Honor Retiring Pastor and His Wife.

A reception in honor of the Rev. Dr. and Mrs. William L. Sullivan will be given at the Unitarian Church of the Messiah, Union boulevard and Enright avenue, tomorrow night.

Dr. Sullivan, who has been supply pastor of the church for two years, has declined permanent appointment, choosing to r-t... the lecture field. The Rev. C... Wing of Massachusetts will ...come pastor of the church in September.

With your clothes safely stored in our new vault you can enjoy your Summer without fear of loss from Theft, Storm, Fire, Moths.

STAR DYEING & CLEANING CO
Phone for details
Lindell 6575

OLD GOLD AND SILVER BOUGHT
Broken Jewelry and Diamonds
Fine Watch Repairing
MILLER JEWELRY
804½ Pine St. GArfield 6051

CORNS GO
after 1 drop amazing liquid
Takes 3 seconds to deaden severest pain

No matter how ... your corn is, this new way deadens pain in 3 seconds. A touch of amazing scientific liquid shrivels up corn. You pick it off easily. Doctors use it and millions of others. Beware of imitations. Get the ... "Gets-It," — for sale everywhere. "GETS-IT," Inc., Chicago, U.S.A.
GETS-IT

KNOW Your South and be a Partner ... in its Growth ...

Louisville
"Gateway to the South"

"Within a few miles of the center of the nation's population, Louisville is a city distinctive. The metropolis of the 'Bluegrass State,' it is the trading center for all sections of this prosperous commonwealth.

"Louisville is the site of the largest automatically controlled hydroelectric plant in the world with a potential capacity of 135,000 horsepower.

"It is one of the largest single markets for Southern-made goods and one of the largest cities in the South.

"Louisville claims the largest number of producing manufacturing establishments in the South with the highest dollar value of plant output. Statistics show that during the year 1927 more new manufacturing plants located in Louisville than in any other Southern city, and that it ranks seventh among all the cities of the United States.

"Louisville is growing each year at a rate almost equal to that of the entire ten-year period between 1910 and 1920.

"To know your South, *you must know Louisville.*"
(Signed)
THE LOUISVILLE INDUSTRIAL FOUNDATION

What the "OLD RELIABLE" means to Louisville and Kentucky ...

Louisville is the home of the general offices of the Louisville & Nashville Railroad Company, which employs more than 10,000 people in the city zone and 28,000 in the entire State. In 1927, Louisville & Nashville taxes in Kentucky amounted to $2,382,451.00 and wages paid to its employees, citizens of Kentucky, $40,681,987.00.

L. & N. mileage in Kentucky —1,980—is over three times greater than that of any other railroad in the State.

The Louisville & Nashville Railroad is a definite factor in the growth of Louisville, of Kentucky, and of the South.

THE OLD RELIABLE
L&N
LOUISVILLE & NASHVILLE R.R.

Radio material is bought and sold through Post-Dispatch Wants.

Sent To You On Free Trial!
A BRAND NEW MODEL 11
Grand Prize EUREKA Gets More Dirt
VACUUM CLEANER

Combination Home and Automobile Cleaner with "Super-Suction"

Here is our wonderful offer. Telephone today or send us the coupon below, and we will deliver to your home, on free cleaning trial, a brand-new improved 1928 Model 11 Eureka—

This new model, with its Detachable Handle, its "Super-Suction" and marvelous set of attachments, is the most efficient and durable vacuum cleaner ever produced. Use it as you would your own, on your rugs and carpets. Detach the handle, insert the converter cord and clean your automobile, stairways, closets and all hard-to-get-at places.

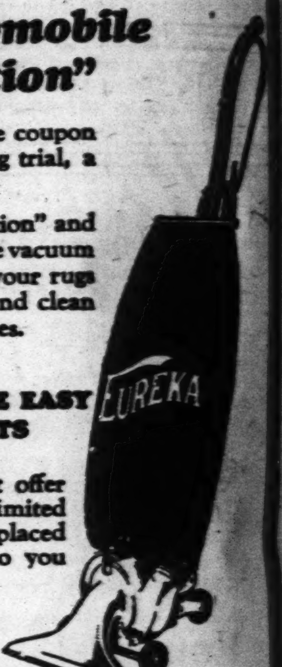

ONLY $2.75 DOWN BALANCE EASY PAYMENTS

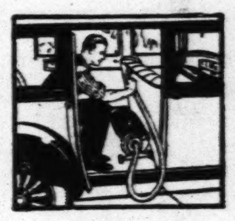

This amazing trial and easy payment offer may be withdrawn any day, as only a limited number of these new models will be placed under this special arrangement. So you must act quickly!

Fill in the coupon, or telephone us today. Make this home test without cost or obligation. We urge you to hurry—as the time is limited.

LIBERAL ALLOWANCE FOR YOUR OLD CLEANER
PHONE CEntral 6227-6228 TODAY

EUREKA VACUUM CLEANER CO., 617 LOCUST ST.
352 COLLINSVILLE AVE., EAST ST. LOUIS — CENTRAL 6227-6228

Union Electric Light and Power Co.
Twelfth and Locust — Phone MAin 3222

FAMOUS-BARR CO. Electrical Section—Basement Gallery. GArfield 5900
STIX, BAER & FULLER (Grand-Leader) CEntral 6500
NUGENTS GArfield 4500 Broadway & Washington

COUPON
At no cost or obligation to me, please send me details of THIS GREAT OFFER
NAME ______
ADDRESS ______

INSURE YOUR SUCCESS

ADD to your experience and ideas of advertising and selling by attending the International Advertising Association Convention and Exposition at the Masonic Temple, Detroit, July 8—12. Gather new ideas from the leading executives of America, Europe, Australia and the Orient. Talk over with them the problems of your own business.

Actual demonstrations of better and more effective advertising ... 355 booths that illustrate new methods of cutting advertising costs ... displays of improved office equipment and appliances ... *everything* to help you get business, and more of it.

You need not be a member to attend. Come ... bring your family ... and enjoy fascinating and dynamic Detroit in mid-summer. Let us send you detailed information. *Write today.*

THE INTERNATIONAL ADVERTISING ASSOCIATION
Convention Committee – Room 240, Statler Hotel
Detroit, Michigan

ONLY 2 MORE DAYS
KIESELHORST'S MONEY-SAVING
"2 FOR 1" OFFER!

Tune in on the big conventions with this Free Atwater Kent Radio which will be installed complete with tubes and aerial as per this offer.

Don't miss this chance to secure a real gift for the June Bride or graduate.

FREE
While Our Surplus Stock Lasts

Save $135 TO $192.50
49 Years Reliability Stand Back of This Free Offer.

Tuesday and Wednesday the Kieselhorst Company Gives Absolutely FREE a 6-tube Single-Dial Electrified Nationally Known

ATWATER KENT RADIO
With Purchase of the Nationally Known, Nationally Priced

GULBRANSEN Registering Piano

Three Beautiful New Gulbransen Styles from which to choose.

$530
$615
$700

The Piano and Radio Will Be Delivered to Different St. Louis Addresses if Desired

Reasons for This Offer
1. To make room for our enlarged departments for radios, phonograph-radio combinations and Q. R. S. amateur movie cameras and projectors combined.
2. To reduce our Gulbransen and Atwater Kent stocks prior to semi-annual inventory.
3. To lessen the weight on our west wall floors during the construction of the new $100,000 Eastman Kodak Building at 1009 Olive.

Other Stock-Reducing
BARGAINS IN
Phonograph-Radio Combinations, Victor-Radiolas and Brunswick-Radiolas
$385 Victor-Radiola Style 7-3 NOW...$225
$590 Victor-Radiola Florenza NOW..$255
$328 Victor-Radiola Style 7-10 NOW..$250
$489 Brunswick-Radiola Cordova NOW $169

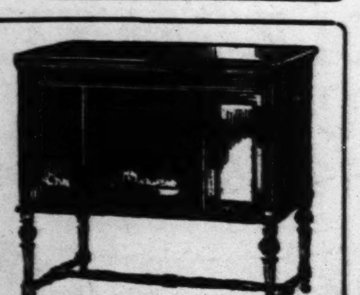

KIESELHORST COMPANY
Established 1879 — OPEN TONIGHT
CEntral 6200 — 1007 OLIVE STREET
49th Year — OPEN TONIGHT

We Give and Redeem
FAMOU
OPERATED BY THE MAY DEPT. STORES CO.
L'Aiglo
Philippine Li
Atlantic City Crea

pointment, choosing to r-turn to the lecture field. The Rev. Charles Wing of Massachusetts will be-come pastor of the church in Sep-tember.

GO liquid erest pain

No matter how sore your corn is, this new way deadens pain in 3 seconds. A touch of amazing scientific liquid shrivels up corn. You pick it off easily. Doctors use it and millions of others. Beware of imitations. Get the real "Gets-It," — for sale everywhere. "GETS-IT," Inc., Chicago, U.S.A.

GETS-IT

ee Trial!

A Gets More Dirt

omobile ction"

the coupon ing trial, a

uction" and ble vacuum n your rugs d and clean laces.

CE EASY NTS

ent offer a limited be placed So you

R OLD CLEANER ODAY

617 LOCUST ST.
CENTRAL 6227-6228

COUPON
At no cost or obligation to me, please send me details of THIS GREAT OFFER
NAME
ADDRESS

OUR

experience and attending the on Convention mple, Detroit, m the leading stralia and the oblems of your

and more effec-t illustrate new ts . . . displays appliances . . . and more of it. attend. Come joy fascinating er. Let us send day.

G ASSOCIATION ler Hotel

We Give and Redeem Eagle Stamps—Few Restricted Articles Excepted

FAMOUS-BARR CO.

OPERATED BY THE MAY DEPT. STORES CO.—STORES IN ST. LOUIS, LOS ANGELES, CLEVELAND, DENVER, AKRON AND BALTIMORE

Summer's Modes Are Many . . . as Represented in These

$25 to $29.75 FROCKS

For Travel and Street . . . for Dinner, Dance or Tea . . . Each One Distinctively Styled

A NEW GROUP JUST AS REMARKABLE IN EVERY WAY AS THE LAST SHIPMENT **$18.50**

We were exceedingly fortunate in securing another shipment of these charmingly styled Frocks for Summer! It may now be your good fortune to share these savings and select your better Frocks with smart economy.

Summer Colors

Maize, Sunlight, Leghorn, Cloudy Maize, Perfect, Peach, Honeydew, Nile, Serpent, Ocean Green, Saone Green, Orchid, Lilac, Chin Chin, Heaven Blue, Blue Skies, Flesh, Nymph, Phantasie, Shell Pink Cupid Pink, Cameo, White, Eggshell, Rose, Roseglow, Coral, Corabel Tan, Beige, Natural

New Sheer Fabrics

New variations of the polka dot, geometric prints and the prints with floral themes; chiffons and Georgettes, sheer, wispy and dainty, cool Summer silks . . . all of quality that characterizes Frocks of the better sort.

Style Variations

Skirts show new flares and the popular uneven hemlines, or they show circular lines or close clinging tiers becoming to both tall and short. Very new tunics and necklines, new variations of tier, tuck, bolero and scarf. Sizes 14 to 44.

Fourth Floor

St. Louis' Dominant Store for Men Offers Widest Selection of

SUMMER CLOTHES

Thousands of Cool, Comfort-Giving Suits on Display That Afford Most Satisfactory Choice . . . St. Louis' Best Values, Too

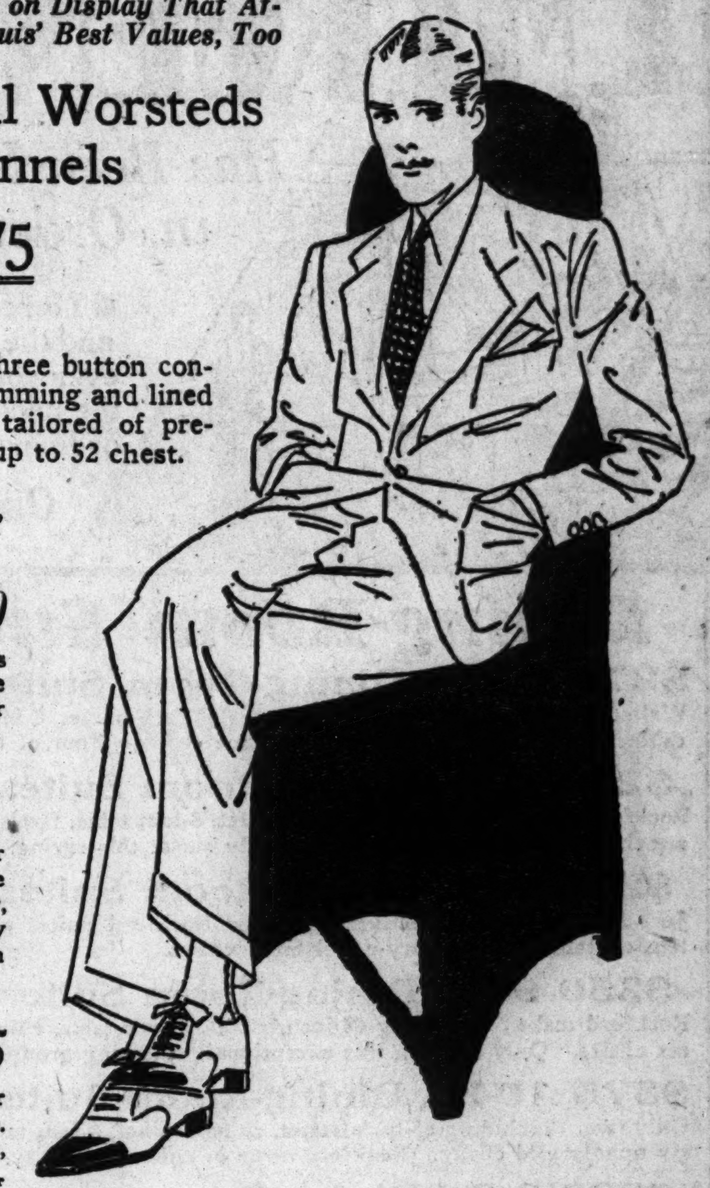

Fancy Twists, Tropical Worsteds and Summer Flannels

Each Suit in This Group Has Two Pairs of Trousers **$27.75**

Exceptional choice from these two and three button conservative and collegiate models with silk trimming and lined sleeves. Each Suit has extra trousers and tailored of preshrunk shape retaining fabrics. Extra sizes up to 52 chest.

It's time to get your Summer Suit . . . Tuesday, an ideal day to make selection.

Palm Beach Suits, $16.50

Carefully tailored in the newest accepted styles . . . smart in appearance, extremely serviceable and entirely comfortable for warm weather wear. Sizes to 54. Extra trousers, $5.00.

Linen Suits, $14.50

Collegiate and conservative models, plain or figured. Knickers to match may also be chosen. Get ready now for the hot weather, when a cool-looking Linen Suit is practically indispensable. Others $16.50 to $25—many with vest.

Mohair Suits, $14.75 to $25

Comfortable and very desirable because of their shape-retaining qualities and dressy appearance. Suitable models for all types of figures in black, blue or gray.

Second Floor

L'Aiglon Dresses

Special Values in These Two Groups

$2.79 and $3.79

Daytime Frocks with newness and individuality of styling . . . superior quality . . . at savings very much worth your while.

With New Side Pleats . . . Cap Sleeves . . . Kid Belts . . . Tailored or Basque Models . . . Sizes 16 to 46 . . . and Also Extra Sizes

Fabrics and colors refreshingly cool on the warmest of days . . . dotted Swiss . . . voiles . . . striped broadcloth . . . sheer batiste . . . and many charming combinations of colors and fabrics.

More "Betty Lou" Frocks

Pretty and desirable as "Betty Lou" Frocks are expected to be . . . inexpensive daintiness in daytime frocks . . . cleverly designed . . . **$1.95**

Wash Dress Section—Third Floor

Double Eagle Stamps TUESDAY!

Plan to do your shopping here tomorrow, when each cash purchase is worth twice as much to you in Eagle Stamp savings. Remarkable how these savings count up.

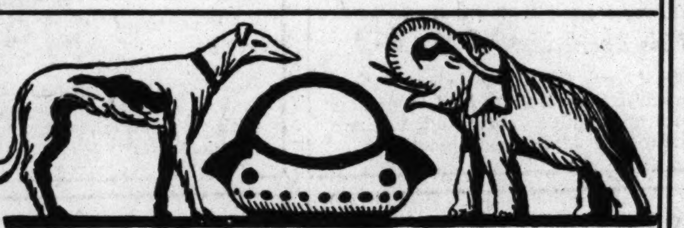

Second Day to Select

ARTWARES

From Our Most Recent and Most Remarkable Importation

$1 to $200 Pieces at **1/2**

Another one of those events that attracted so much attention a few months ago! The pieces are in fascinating variety with old world charm . . . scarcely two alike.

To mention a very few of the many . . Majolica, Dresden Ware, Amphora Pottery, Bronzes, Jardinieres and Pedestals, Figures, Terra Cotta Figures . . . offered subject to prior sale.

Artware Section—Fifth Floor

Summer Slip Covers

Made to Order at Important Savings to You

An opportunity to obtain your Summer Slip Covers most advantageously. Three unusual groups affording choice of good-looking crash or cretonne. The Covers will be made to measure and fitted in your home by experts.

Prices Quoted Are for Covers for One Divan and Two Chairs

Group 1

3-Piece Set **$27.85**

Cool-looking terrace cloth; smart plaids and stripes; Torrington crashes and colorful cretonnes. Fabrics that are serviceable and pleasingly Summery.

Group 2

3-Piece Set **$34.97**

Especially attractive assortment of the well-known Town and Country and other favored cretonnes and crashes, and Belgian stripe material.

Group 3

3-Piece Set **$43.25**

Excellent quality material; sun and tubfast Doulton prints; Parashene prints, with lustrous finish; chintzes and art crash, with jeweled colorings.

Drapery Section—Fifth Floor

Philippine Lingerie

Our Own Direct Importation

GOWNS AND SLIPS

$1.95

You are assured of individuality in design and fineness of workmanship in these Gowns and Slips which have just arrived from the Philippine Islands, where elaborate embroidery is a commonplace.

Sleeveless or cap-sleeved styles. Round, V, or square necks, Straps, or built-up shoulders. Deep, shadowproof hems.

Lingerie Section—Third Floor

Costume SLIPS

$5 Value

$3.75

Tailored Slips of heavy crepe de chine with bodice tops either hemstitched or picoted. Some are daintily trimmed in lace. All are shadowproof — some with plain hems, others lace edged. Sizes 34 to 44.

Slip Section—Third Floor

Atlantic City Cream Fudge

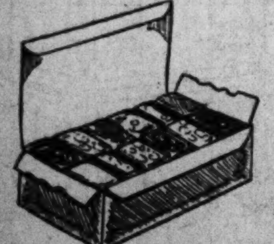

A Particular Favorite, Lb. **60c**

Once more our Candy Shop offers St. Louis candy lovers this most delicious and popular Summer confection! Vanilla, vanilla pecan, vanilla almond, chocolate, chocolate marshmallow . . . and others.

Main Floor

China Boudoir Lamps

SPECIAL VALUE

$2.65

Dainty figure bases with silk shades, flower trimmed. French handmade. Complete and a welcome addition to the dressing table or boudoir.

Fifth Floor

All-Electric Atwater Kent

Model 30—In a Beautiful Pooley Cabinet

$100

Get the political convention news as fast as it's made! Pick it out of the air in your own home with one of these six-tube, one-dial sets. It uses the new AC tubes and derives its power directly from the light socket.

This model is known for its clear, accurate reception and selectivity. All equipment included

Deferred Payments May Be Arranged

Radio Section—Sixth Floor

Special P & G Combination

99c

The combination includes: 1 large box Chipso, 5 cakes P. & G. White Naphtha Soap, 1 cake Lava Soap, 1 cake medium Ivory, 1 enameled Oval Dishpan in colors. No phone or mail orders filled.

Kitchen Clocks, $2.98
Regularly $3.50; 8-day with porcelain dial.

Roofing Paper, $1
Regularly $1.50 for roll of 108 sq. ft.

O-Cedar Polish, 85c
Regular $1.25 qt. can. For furniture, hardwood floor, autos, etc. O-Cedar Mop, $1.19.

Mirro Cookers, $3.69
Reguarly $5. 7-qt. waterless aluminum Cookers with equipment and stove pan.

Basement Gallery

SANITARY ALL-WHITE REFRIGERATORS

Offered at **$41.95**

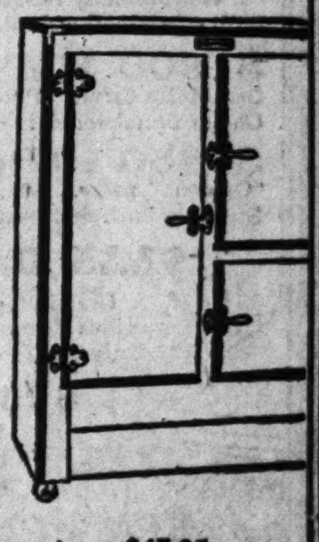

An ideal size and style for the smaller apartment . . . heavy steel case, painted white . . . white porcelain food chamber . . . 3-door side-icing style, with heavy cork insulation. About 45-lb. ice capacity.

All-White Sanitary Steel Refrigerators

$44.95

Case of heavy white steel enameled white; porcelain lined food chamber, side icer style with cork insulation; about 50-lb. capacity.

Sanitary Steel Refrigerators, $47.95
100-lb. side icer style, case of heavy steel, enameled white with white porcelain lined food chamber; cork insulation.

Leonard All-Gray Refrigerator, $79.95
All gray porcelain inside and out, trimmed with aluminum and nickel-plated hardware. About 75-lb. ice capacity.

Leonard Refrigerators, $44.95
Wood case with golden oak effect and cork insulation; food chamber lined with 1-piece white porcelain; about 75-lb. capacity; side icer.

100-lb. capacity Leonard Refrigerators $52.95
75-lb. Leonard Apartment Style Refrigerators $69.95
Automatic Apartment Style Refrigerators $59.95

Basement Gallery

Famous-Barr Co.'s Expansion Work Is Advancing Rapidly... Spreading Its Temporary Inconveniences to Various Parts of the Store... Now the Furniture Section Must Make Room for the Workmen

EMERGENCY FURNITURE CLEARANCE

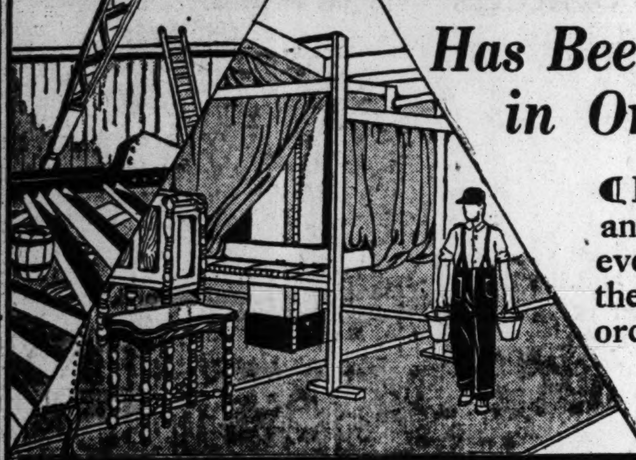

Has Been Planned to Begin Tuesday... With Extensive Price Reductions in Order to Effect the Positive Stock Disposal That Is Necessary

Here is opportunity indeed .... for the assortments entering into this Clearance are extensive .... and the occasion of the event being urgent, the reductions have been correspondingly important! Whatever your need .... furniture for one room, your entire home, or merely a few occasional pieces for the nook or corner that seems a bit bare .... choice may be made at savings decidedly out of the ordinary!

Only a Few of the Many Unusual Offerings Are Listed on This Page

Dining-Room Suites

$278 10-Pc. Dining-Room Suites, $178
Walnut veneer and hardwood. Includes 66-inch buffet, 8-foot table, china cabinet, server, host's chair and five side chairs. Four of these Suites.

$270 8-Pc. Dining-Room Suites, $166
Rockford make. Including 66-inch buffet, 8-foot table, five side chairs and armchair with tapestry slip seats. Only six at this saving.

$265 9-Pc. Dining-Room Suites, $229
Just four of these attractively designed Rockford Suites with 8-foot extension table and tapestry-upholstered chairs.

$350 9-Pc. Dining-Room Suites, $269
Rockford make. Including 66-inch buffet, 8-foot table, china cabinet and six chairs. Only eight in this exceptionally pleasing group.

$375 10-Pc. Dining-Room Suites, $288
Only two. Including 66-inch buffet, china cabinet, 8-foot table, server and six upholstered chairs. Rockford make of enduring beauty.

$398 9-Pc. Dining-Room Suites, $294
Of unusual design. Sturdily constructed and beautifully finished. Dependable Rockford make. Four at this saving.

$550 9-Pc. Dining-Room Suite, $397
A handsome 72-inch buffet, china cabinet, 8-foot table and six chairs comprise this desirable Rockford Suite, of which there is but one.

$895 10-Pc. Dining-Room Suite, $645
A Johnson Suite, made in Grand Rapids. Exquisitely carved. Chairs have upholstered seats and backs. Only one at this special price.

$45 Overstuffed Chairs Featured at........ **$19.75**
Just 14 of these comfortable Chairs, made by a prominent manufacturer of upholstered furniture.

$150 Living-Room Suites Featured at...... **$86.75**
Seven two-piece Suites of Spanish design; upholstered in mohair with reversible spring-filled cushions of rich tapestry.

$36.75 Chaise Lounges Offered at........ **$19.75**
Ideal for a lazy Summer afternoon. with a book. Well built and covered with colorful cretonne. Only 10.

Table and Mirror $50 Value.. **$23.75**
Very decorative as well as useful... in hall or living room. In gay red or green crackled finish. Only 8.

$895 10-Pc. Dining-Room Suite, $688
Gracefully designed. Of all mahogany with marquetry inlaid designs. Chairs upholstered in damask. Only one of these handsome Suites.

$1300 12-Pc. Dining-Room Suite, $795
"Phoenix" make. Attractively designed and strongly built of rich all-walnut. Includes a beautiful refectory table. A joy to the hostess!

$895 10-Pc. Dining-Room Suite, $750
An exceptionally beautiful Rockford Suite... gracefully designed and well built of rich all-walnut. Only one!

$1900 10-Pc. Dining-Room Suite, $950
Gracefully carved "Phoenix" Suite of rich all-walnut, with refectory table. Chairs upholstered in Italian velvet. Note the tremendous saving.

$1850 10-Pc. Dining-Room Suite, $1295
"Orinoko" make. Of rich all-walnut in imposing English period design. Strongly built and beautifully finished. Very stately and dignified.

$225 Damask Love Seat, $150
A Grand Rapids creation, with solid mahogany frame and luxurious down-filled cushions. Designed for comfort and beauty. Only one!

$250 Tapestry Sofas, $169.50
Sturdily built and richly upholstered. Nail trimmed. Reversible down-filled cushions. Only three at this price.

$265 High-Back Chair, $195
Hand-carved frame of solid mahogany; richly upholstered in Italian velvet. Comfortable and imposing. Just one!

Living-Room Suites

$275 2-Pc. Living-Room Suites, $177
Fifteen in this group. Solid hand-carved mahogany frames, upholstered with mohair. Reversible spring-filled cushions, with linen frieze.

$300 2-Pc. Living-Room Suites, $188
Of solid mahogany, upholstered in rich mohair... with reversible spring-filled cushions of linen frieze. Just ten at this sale price.

$255 2-Pc. Living-Room Suite, $198
Luxuriously overstuffed Valentine Seaver Suite... upholstered in mohair with reversible spring-filled linen frieze cushions. One Suite only.

$325 2-Pc. Living-Room Suites, $189
Only two. Sturdily constructed of solid mahogany... upholstered in colorful linen frieze. Gracefully designed... an exceptional opportunity.

$375 2-Pc. Living-Room Suite, $249.50
Valentine Seaver Suite of solid hand-carved mahogany... upholstered in mohair with reversible linen frieze cushions. One Suite only.

$335 2-Pc. Living-Room Suite, $269
Valentine Seaver. Frames of rich solid mahogany and reversible spring-filled cushions of linen frieze. Only one of these beautiful Suites.

$450 2-Pc. Living-Room Suite, $285
Of handsomely hand-carved mahogany... upholstered in mohair and linen frieze. With two extra cushions. Two at this special price.

$395 2-Pc. Living-Room Suite, $274
Hand-carved frames of solid mahogany. With unusual upholstering of rich blue and gold damask. Only one! An unusual opportunity.

$55 Overstuffed Chairs Offered in This Event at **$24.75**
Ten Chairs from high-priced living-room suites. Upholstered in mohair with reversible spring-filled linen frieze and tapestry cushions.

$29.75 Lounging Chairs Featured at........ **$19.75**
Just 8 of these gracefully designed Chairs, finished in mahogany effect with reversible seat and back of velour.

Simmons Metal Beds Featured at........ **$9.75**
Made to our own specifications of Graceline metal tubing with decorated panels at head and foot. Full and twin sizes.

$20 Layer-Felt Mattresses Featured at........ **$11.95**
"Mayflower" Mattresses with all-layer felt filling... covered with cotton sateen ticking... four rows of side stitching. Weighs 50 pounds.

$525 2-Pc. Living-Room Suite, $285
Gracefully constructed of solid mahogany with rich damask upholstering and luxurious down-filled cushions. Two, at this exceptional saving.

$450 2-Pc. Living-Room Suite, $359
Sturdy frames of beautiful solid mahogany... upholstered in damask with comfortable spring-filled cushions, in reversible style. One only!

$475 2-Pc. Living-Room Suite, $364
Luxurious overstuffed Suite... upholstered in beautiful linen frieze... with reversible down-filled cushions. A Suite of unusual beauty.

$600 2-Pc. Living-Room Suite, $369
Of solid mahogany, upholstered in green and rose Chase mohair... with reversible spring-filled cushions. Just one—in this clearance.

$630 2-Pc. Living-Room Suite, $489
Hand-carved solid mahogany frames, both seat and back... upholstered in colorful linen frieze... with reversible spring-filled cushions. One only.

Bedroom Suites

$269 3-Pc. Bedroom Suites, $149.50
Full-size bed, 50-inch dresser and spacious chest of walnut veneer and hardwood. Rockford make. Only eight at this unusual saving.

$198 4-Pc. Bedroom Suites, $139
Fifteen. Of walnut veneer and hardwood, including full-size bed, dresser, chest and French vanity. Beautifully designed and finished.

$280 4-Pc. Bedroom Suites, $172
A "Warren" creation of walnut veneer and hardwood. Full-size bed, dresser, French vanity and chest of drawers. Just eight at this price.

$295 4-Pc. Bedroom Suites, $177
Just two. Sturdy maple Suites, including large dresser, chest, French vanity and full-size bed. With dainty enameled decorations.

$269 4-Pc. Bedroom Suites, $189
Just ten "Sligh" Suites, made in Grand Rapids. Including large dresser, full-size bed, chest and French vanity. A Suite you'll be proud of!

$300 3-Pc. Bedroom Suites, $197
"Sligh" Grand Rapids make. Full-size bed, dresser and chest of walnut veneer and hardwood. Dustproof construction. Rich, dark finish.

$315 4-Pc. Bedroom Suites, $237
Just four. Of walnut veneer and hardwood. Full-size bed, large dresser, spacious wardrobe and French vanity. Splendidly constructed.

$310 3-Pc. Bedroom Suites, $229
Includes 50-inch dresser, wardrobe and full-size bed of walnut veneer and hardwood. Dustproof construction throughout. Only one!

$75 Chifforobes Offered at........ **$23.95**
Twenty-five of these attractive Chifforobes from high-grade suites. Walnut veneer and hardwood with hanging room and ample drawer space.

$27.50 Cretonne Chairs In This Event at.. **$11.85**
They bring a touch of Summer in the home. Group includes fifteen in a choice of color combinations.

Dining-Room Furniture At Savings of........ **1/3 to 1/2**
Odd buffets, china cabinets, servers, tables and chairs left from high-grade dining-room suites.

Bedroom Furniture At Savings of........ **1/3 to 1/2**
Odd dressers, chests, beds and vanities, left from handsome suites. All well built of walnut veneer and hardwood.

$340 3-Pc. Bedroom Suites, $242
"Sligh" Grand Rapids make. Of rich walnut veneer and hardwood. Attractively decorated. Only three in this group.

$350 4-Pc. Bedroom Suites, $245
Full-size bed, large dresser, chest and French vanity of "Luce" Grand Rapids make. Gracefully designed. Just four in this choice group.

$500 5-Pc. Bedroom Suite, $275
Twin beds, large dresser, French vanity and chest, of rich walnut veneer and hardwood. Designed for comfort and beauty. Just one!

$440 5-Pc. Bedroom Suite, $279
Large dresser, twin beds, vanity and choice of wardrobe or chest. Splendidly constructed. Of walnut veneer and hardwood. Beautiful finish.

$525 4-Pc. Bedroom Suite, $399
The "Riverton." Made in Grand Rapids. Of walnut veneer and hardwood with panels of maple burl. Dustproof construction throughout!

$49.75 Tapestry Coxwell Chair, $29.75
Large and well built, with mohair arms and spring-filled cushions. Twenty in this group. A small investment for so much comfort.

$65 Coxwell Chairs, $32.50
Gracefully designed with solid mahogany arms; upholstered in linen frieze or damask with reversible spring-filled cushions.

$75 Lounging Chairs, $48.50
Very comfortable. Richly upholstered in tapestry with mohair arms and tufted back. Only 3 at this substantial saving.

Deferred Payments

This plan enables you to take immediate advantage of these exceptional savings... even if you had not contemplated the purchase of furniture now. By apportioning the expenditure over an extended period you may enjoy your furniture while paying for it... a plan that is one of practical common sense and thrift.

Seventh Floor

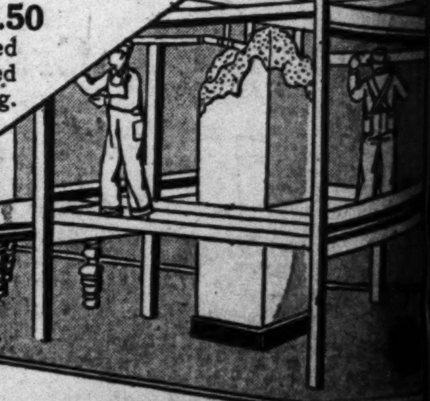

FAMOUS-BARR CO.

DOUBLE EAGLE STAMPS TUESDAY

PART TWO.

ALEXA

Browns

BRANNON OF DOUB A TIM

The Only Evening Newspaper in St. Louis With the Associated Press News Service

PART TWO. ST. LOUIS, MONDAY, JUNE 11, 1928. PAGES 13—18

ALEXANDER FOOLS BRAVES AND CARDINALS WIN, 8-1

Browns Find MacFayden and Beat Red Sox, 2 to 1

BRANNON GETS PAIR OF DOUBLES, MANUSH A TIMELY SINGLE

By Herman Wecke
Of the Post-Dispatch Staff.

SPORTSMAN'S PARK, June 11.—The Browns chalked up another victory this afternoon, beating the Boston Red Sox for the second time in two days.

The score was 2 to 1.

Phil Todt, St. Louis boy, covering first base for the Sox, reported sick and Manager Carrigan was forced to switch his infield. Buddy Myer went to third, while Rothrock shifted to first. The umpires were Barry, Connolly and McGowan.

It was ladies' day and some 7500 persons, a great majority of them women, were in the stands. The game:

FIRST INNING—RED SOX—Flagstead walked. Rogell flied to Schulte. Myer doubled down the left field line, scoring Flagstead. Brannon threw out Williams, Myer taking third. Taitt grounded to Brannon. ONE RUN.

BROWNS—Regan threw out McNeely. Brannon doubled to left. Manush out, Rothrock to MacFayden, who covered first, Brannon taking third. Rogell threw out Schulte.

SECOND.—RED SOX — Regan struck out. Rothrock was out, Brannon to Blue. Berry struck out.

BROWNS — Regan threw out Kress. Blue lined to Rothrock. Bettencourt grounded to Regan.

THIRD—RED SOX—MacFayden struck out. Flagstead again walked, but was out stealing, Manion to Kress. Rogell rolled to Brannon.

BROWNS—Manion popped to Regan. Crowder singled to left. McNeely forced Crowder, Myer to Regan. McNeely stole second. Brannon walked. Manush flied to Williams.

FOURTH — RED SOX — Myer bunted safely down the third-base line. Trying to sacrifice, Williams forced Myer, Crowder to Kress. Taitt flied to Schulte. Williams was out stealing, Manion to Brannon.

BROWNS — Schulte fouled to Rothrock. Kress flied to Taitt. Blue was called out on strikes.

FIFTH.—RED SOX — Regan fouled to Manush. Rothrock popped to Crowder. Berry gounded to Bettencourt.

BROWNS—Bettencourt fouled to Rothrock. Rogell threw out Manion. Crowder was called out on strikes.

SIXTH.—BOSTON — MacFayden struck out. Flagstead singled to center. Rogell struck out. Brannon threw out Myer.

BROWNS—McNeely struck out. Brannon doubled to right. Manush singled to center, scoring Brannon, but Manush was out trying for second, Flagstead to Rogell. Schulte struck out. ONE RUN.

SEVENTH — RED SOX—Williams flied to McNeely. Taitt singled to right. Regan flied to Manush. Rothrock singled to right, sending Taitt to third. Rothrock stole second. Berry struck out.

BROWNS—Kress bounced a single off Rothrock's glove. Blue walked. The runners moved up on a balk. Bettencourt sent a short fly to Williams. Manion lined deep to Williams, Kress scoring. Regan threw out Crowder. ONE RUN.

EIGHTH.—RED SOX—Rollings batted for MacFayden and flied to Schulte. Flagstead fouled to Blue. Rogell also fouled to Blue.

BROWNS—Harriss went in to pitch for the Red Sox. Myer threw out McNeely. Brannon singled to right. Manush doubled to right. Schulte sent a short fly to Williams. Williams made a fine running catch of Kress' liner.

NINTH.—RED SOX—Myer lined to Kress. Williams bunted safely. Taitt fouled to Manion. Regan flied to McNeely.

Browns Box Score

BOSTON

	AB.	R.	H.	O.	A.	E.
Flagstead cf.	2	1	1	0	1	0
Rogell ss.	4	0	0	1	2	0
Myer 3b.	4	0	2	0	2	0
K. Williams lf.	4	0	1	5	0	0
Taitt rf.	4	0	1	1	0	0
Regan 2b.	4	0	0	2	4	0
Rothrock 1b.	3	0	1	10	1	0
Berry c.	3	0	0	4	0	0
McFAYDEN P	2	0	0	1	0	0
HARRIS P.	0	0	0	0	0	0
Rollings	1	0	0	0	0	0
Total	31	1	6	24	10	0

BROWNS.

	AB.	R.	H.	O.	A.	E.
McNeely rf.	4	0	0	2	0	0
Brannon 2b.	3	1	3	1	5	0
Manush lf.	4	0	2	2	0	0
Schulte cf.	4	0	0	3	0	0
Kress ss.	4	1	1	3	0	0
Blue 1b.	2	0	0	8	0	0
Bettencourt 3b.	3	0	0	0	1	0
Manion c.	3	0	0	7	2	0
CROWDER P.	3	0	1	1	1	0
Total	30	2	7	27	9	0

	1	2	3	4	5	6	7	8	9	T
BOSTON	1	0	0	0	0	0	0	0	0	1
BROWNS	0	0	0	0	0	1	1	0		2

CUBS OUTBAT ROBINS AND WIN CONTEST, 3-1

By the Associated Press.

BROOKLYN, N. Y., June 11.—The Cubs outbatted the Robins to win the first game of a four-game series here today by a 3 to 1 score. Guy Bush went the route for Chicago, while McWeeny and Erhardt pitched for Brooklyn.

CHICAGO.

	AB.	R.	H.	O.	A.	E.
Beck 3b	4	1	0	1	1	0
English ss	5	1	2	4	6	0
Cuyler rf	3	0	0	1	0	0
Wilson cf	4	0	0	5	1	1
Stephenson lf	4	1	3	0	0	1
Grimm 1b	3	0	2	12	0	1
McMillan 2b	4	0	0	3	6	0
Hartnett c	1	0	0	1	1	0
Bush p	4	0	0	0	1	0
Totals	32	3	7	27	16	2

BROOKLYN.

	AB.	R.	H.	O.	A.	E.
Statz cf	4	0	0	3	0	0
Riconda 2b	3	0	0	3	3	0
Herman rf	4	0	2	1	0	0
Bressler lf	2	0	0	2	0	0
Bissonette 1b	4	0	0	7	0	1
Partridge 3b	4	1	1	2	3	1
Bancroft ss	4	0	2	2	4	1
Henline c	3	0	1	6	1	0
***Carey	0	0	0	0	0	0
McWeeny p	1	0	0	1	1	1
*Harris	1	0	0	0	0	0
Ehrhardt p	0	0	0	0	0	0
**Hendrick	1	0	0	0	0	0
Totals	30	1	6	27	12	3

*Batted for McWeeny in 7th inning.
**Batted for Ehrhardt in 9th inning.
***Ran for Henline in 9th inning.

Innings—	1	2	3	4	5	6	7	8	9	
Chicago	0	0	2	0	0	1	0	0	0	—3
Brooklyn	0	1	0	0	0	0	0	0	0	—1

Runs batted in—Stephenson 2, McMillan, Bancroft. Two-base hits—Grimm, English, Stephenson, Herman. Sacrifice—Grimm. Double plays—Beck, McMillan and Grimm; McMillan and Grimm; Wilson and English. Left on bases—Chicago 8; Brooklyn 8. Base on balls—Off McWeeny 2; off Bush 6; off Ehrhardt 1. Struck out—By McWeeny 4; by Bush 1; by Ehrhardt 1. Hits—Off McWeeny 6 in 7 innings; off Ehrhardt, 1 in 2 innings. Hit by pitcher—By McWeeny (Beck, Cuyler). Passed balls—Hartnett 3; losing pitcher—McWeeny. Umpires—Hart, Jorda and Rigler. Time of game—1h 45m.

MILWAUKEE AT INDIANAPOLIS.

Innings:	1	2	3	4	5	6	7	8	9	T.	H.	E.
Milw'wee	0	0	1	0	0	0	1	1	0—	3	10	6
Ind'polis	2	0	1	0	1	0	0	0	x—	4	10	2

Batteries: Eddleman, Beaty and Young; Leverette and Spencer.

ST. PAUL AT TOLEDO.

Innings:	1	2	3	4	5	6	7	8	9	T.	H.	E.
St. Paul	0	0	0	0	0	0	2	1	1—	4	7	2
Toledo	0	2	0	0	0	0	0	5	x—	7	12	5

Batteries: Heimach, McQuaid and Tesmer and Gaston; Barnes, Ryan and O'Neil.

WHITBREAD GETS 147 SCORE IN "OPEN" TRIALS

SUNSET HILL COUNTRY CLUB, June 11.—Elliott Whitbread, newly crowned district golf champion, shot a 33-36—69 in the afternoon round of the sectional qualifying round for the United States Open golf tournament, giving Whitbread a 147 for the 36 holes.

Another leading local golfer, Jimmy Manion of Normandie, turned in a card of 38-38—76 for the afternoon round, for a total of 155.

Scores for 36 Holes.

Elliott Whitbread, Osage.....78-69—147
Jimmy Manion, Normandie....79-76—155

Scores for 18 Holes.

*Denotes amateur.
Dave Sutherland, Westwood 35-38—73
*Les Slattery, Creve Coeur 37-71—78
Tom Keleher, North Hills 35-39—74
Ben Richter, Tripe A.....36-41—77
*Bryan Winter, Westborough.....37-43—80
*Don Anderson, Normandie..40-42—82
*Jimmy Williamson, Woodlawn.....38-42—80
Walter Kossman, St. Clair..38-46—84
Jack Slattery, Sunset Hills.....40-41—81
Everett Brooks, Glen Echo.....41-38—79
Francis Schwartz, Midland Valley.....35-39—74
*Dr. L. R. Davis, Forest Park.....40-40—80
*Dick Bockenkamp, Midland Valley.....38-44—82
*Jack Colby, Midland Valley.....41-41—82
*Herbert Lorenz, Forest Park.....39-38—77
F. C. Shields, Indianapolis..36-40—76
Art Longworth, Country Club.....39-42—81
Earl Lancaster, Woodlawn....38-52—90
Jim Fairman, Riverview....37-44—81
*E. B. Maher, North Hills.....38-49—87
*E. H. Dewey, Forest Park..41-42—83
John Simpson, Indianapolis..36-40—76
John Manion, Sunset Hills..36-38—74
*Sid Legear, Sunset Hills...41-44—85
Clarke Morse, Forest Park..37-38—75
*Clarence Wolff, Sunset Hills 33-38—76
*Lee Nelson, Indianapolis...35-44—79
*John Ecklekamp, Forest Park.....44-42—84
*Robert Gunn, Normandie...49-43—82
*F. G. Gillham, Sunset Hills.....42-44—86
W. H. Monroe, Midland Valley.....40-41—81
*Homer Herpel, Osage.....39-41—84
*Chick Irwin, North Hills...43-41—84
*Joe Setor, Forest Park.....40-44—84
*M. E. Jordan, Forest Park..45-47—92

THE IF TABLE

NATIONAL LEAGUE.

Club.	W.	L.	Pct.	If They Win.	If They Lose
Cincinnati	34	21	.618	.625	.607
CARDINALS	30	21	.588	.596	.577
New York	27	19	.587	.596	.574
Chicago	29	23	.558	.566	.547
Brooklyn	26	23	.531	.540	.520
Pittsburg	23	26	.459	.480	.460
Boston	18	28	.391	.404	.383
Philadelphia	9	35	.205	.222	.200

AMERICAN LEAGUE.

Club.	W.	L.	Pct.	If They Win.	If They Lose
New York	39	9	.813	.816	.796
Philadelphia	27	19	.587	.596	.574
BROWNS	26	25	.510	.519	.500
Cleveland	24	26	.480	.490	.471
Detroit	22	29	.431	.442	.423
Boston	17	26	.395	.409	.386
Washington	18	27	.400	.413	.391
Chicago	18	31	.367	.380	.360

Tomorrow's Schedule.

AMERICAN LEAGUE.
Boston at St. Louis.
New York at Chicago.
Washington at Cleveland.
Philadelphia at Detroit.

NATIONAL LEAGUE.
Cardinals at Boston.
Chicago at Brooklyn.
Cincinnati at New York.
Pittsburg at Philadelphia.

RATHKE SETS RECORD FOR DOUBLE RINGERS IN HORSESHOE LEAGUE

The Justin T. Flints regained first place in the Municipal Horseshoe League at Fairground Park by taking nine games in a row from the Fairground squad. Seven games were postponed. In another match the Sunsets won nine and lost seven to the Angelicas while Briggs-Nash was winning six and losing three to the Liberty Bells.

George Rathke, Angelica star, tossed seven straight double-ringers for a new league record. J. Putnam of Briggs-Nash had high average for the day, getting 6[illegible] ringers out of 124 shoes for a .532 average.

Team.	Won.	Lost.	Pct.
Justin T. Flints	72	17	.808
Sunset	74	[illegible]	.770
Angelica	[illegible]	[illegible]	.614
Liberty Bell	[illegible]	60	.328
Briggs Nash	[illegible]	[illegible]	.303
Fairgrounds	13	76	.340

The Orleanian Wins Second Straight Race At Fairmount Track

By Dent McSkimming
Of the Post-Dispatch Sport Staff.

FAIRMOUNT RACE TRACK, June 11.—The Orleanian, ridden by K. Horvath, scored his second victory in two starts when he took the fifth and feature event of this afternoon's race program.

A crowd of 4800 witnessed a close finish in which The Orleanian beat Scotland Forever by a length and Famine snatched third money.

S. Cooper, on Firedof, tried to steal the race, which was at a mile and a sixteenth, by putting five lengths between his mount and the nearest competitor in the back stretch, but the pace was far too swift and as Firedof tired at the half-mile ground, The Orleanian came forward in the stretch, Firedog slowed up almost to a walk as The Orleanian, Scotland Forever and Famine passed him.

Rundark, the favorite, was the winner of the first race, with Dr. Glenn second, beaten only a nose. The Cocoon was third.

The field of eight horses was closely grouped all the way through the six furlongs and at the head of the stretch four horses were running almost abreast. Wild Bill had a chance to get a part of the purse, but weakened and then it seemed that the Cocoon would be the victor. Rundark, coming up fast between the Cocoon and Dr. Glenn, got his nose in front at the finish. The winner paid only $4.56 for $2.

Mother of Pearl Easy Winner.

For the first time at this meeting, Starter Bill Snyder utilized the Waite starter gate at the five and one-half furlong pole in sending off the field of 12 in the second race. There was a delay of several minutes while the assistant starters tried to get Brumina and Cleo into the stalls, but when the field did get away, the horses were in good alignment.

Mother of Pearl was always the dominating force and she increased her lead in the stretch to win by six lengths. Master Eddie surprised by finishing second, with Penguin, the favorite, third.

The winner paid $10.72 for $2.

In spite of the fact he was packing a lot of weight, 118 pounds, Rival had no difficulty in disposing of eight others in the third race. Booze Beyer had the best of the first furlong, but Rival was the whole show after they passed the half-mile pole, and he had five lengths to spare at the finish, although eased up by Jockey W. Boganowski. Snakebite was second and Coral Reef third. The winner paid $4.86 for $2.

Polante and Love Pirate were the principal contenders in the fourth race and when Polante put forth an extra effort in the last sixteenth of a mile, he won the purse for Mrs. G. W. Ogle. Love Pirate was a length behind at the finish. First Pick was almost nipped at the wire for third place by Thistle Boy, which was coming fast.

The winner, ridden by A. Tiner, paid $8.02 for $2.

FIRST RACE—Six furlongs:
Rundark (O. Clelland)..4.56 3.08 2.46
Doctor Glenn (H. Fisher)..... 4.50 3.38
The Cocoon (M. Rose)..... 3.88
Time, 1:14. Colonel Winn, Wayne Jr., Wild Bill, Tulane, Salutation also ran.

SECOND RACE—Five and one-half furlongs:
Mother of Pearl (M. Knight).....10.72 5.40 4.56
Master Eddie (D. Hardy) .. 45.88 26.36
Penguin (W. Boganowski) .. 4.58
Time: 1:07 1-5. Jacob Fenna, Passauf, Tom Nash, Brumina, Black Elm, Idealia, Little Doris, Galloping Dawn, Cleo also ran.

THIRD RACE—Six furlongs:
Rival (W. Boganowski) 4.86 3.58 2.68
Snake Bite (L. McClair) 4.70 2.96
Coral Reef (R.Richardson) ... 3.54
Time, 1:13 3-5. Speedwell, Booze Beyer, Mack Garner, Sounso, Dream Life, Prig also ran.

FOURTH RACE—Six furlongs:
Polante (A. Tiner)...... 8.02 4.28 4.60
Love Pirate (E. Shropshire)..... 3.70 2.92
First Pick (M. Rose)..... 15.42
Time, 1:13 4-5. Watchful, Thistle Boy, Boy From Home, Upton, Bray Annie, Foretell, Nama also ran.

FIFTH RACE—Mile and one-sixteenth:
SIXTH RACE—One mile:
Homewood (J. Parmelee).....10.70 5.98 4.04
Focus (E. Shropshire) .. 5.68 [illegible]
Moneague (H. Fisher) .. [illegible]
Time: 1:40 2-5. Sly Polly, Eddie Curtis, Cottage Boy, Griersfilda also ran.
The Orleanian (K. Horvath).....5.90 3.02 2.58
Scotland Forever (J. McTague) 2.08 2.52
Famine (M. Knight) 2.24
Time: 1:47. Good Night, Firedor, Jean Bond, Sleepy Head also ran.

Fairmount Park Scratches.

1—The Runt, Double Rainbow, Note of Love, Garr. 2—Gee Eff Cee, Pro Consul, Nodding, Forty Love, Billy Doran, Crafty Saint. 3—Yalovian, Briar Bacon, Murky. 4—Firetoma. 5—Adela W., Battlefield. 7—Ticker, Ponomol.

FAIRMOUNT CHARTS AND OTHER RACING RESULTS ON NEXT PAGE.

French Hurdler Ties World Mark

By the Associated Press.

PARIS, June 11.—One world's record was tied and three French records were broken yesterday in a tri-country athletic meet in which France defeated Italy and Switzerland. The world's record went to Luigi Faccelli of Italy, who won the 400-meter hurdle race in 53 4-5 seconds, tying the world's mark. France scored a total of 132 points to 108 for the Italians and 69 for the Swiss.

Faccelli's performance in equaling the hurdle mark was especially remarkable, as the track was slow, due to a heavy rain. The race established Faccelli as one of the most promising prospects for Olympic honors Italy has ever developed.

The three new French records that were established today, besides the new mark for the country made by Faccelli, were discus throw, 44.9 meters (144 feet 7 13-16 inches) by Jules Noel; javelin throw, 61.34 meters (201 feet 2 9-16 inches), by Emmanuel Digland, and the 400-meter relay race in 41⅘ seconds.

Baseball Scores

AMERICAN LEAGUE.

NEW YORK AT CHICAGO

	1	2	3	4	5	6	7	8	9	R.	H.	E.
NEW YORK	0	0	0	0	0	0	1	0	0	1	4	0
CHICAGO	0	0	6	0	0	0	0	0	X	6	10	1

Batteries: New York—Pennock, Johnson and Grabowski; Chicago—Blankenship and Crouse.

WASHINGTON AT CLEVELAND

	1	2	3	4	5	6	7	8	9	R.	H.	E.
WASHINGTON	1	1	0	1	1	1	0	0	1	1	7	15	1
CLEVELAND	0	2	0	0	1	2	0	0	1	0	6	10	3

Batteries: Washington—Hadley, Marberry and Ruel; Cleveland—Grant, Bayne and L. Sewell.

PHILADELPHIA AT DETROIT

	1	2	3	4	5	6	7	8	9	R.	H.	E.
PHILADELPHIA	1	0	0	0	0	1	0	2	0	4	8	0
DETROIT	0	0	0	0	1	0	1	0	0	2	8	2

Batteries: Philadelphia—Orwoll and Cochrane; Detroit—Gibson, Vangilder and Woodall.

NATIONAL LEAGUE.

CINCINNATI AT NEW YORK

	1	2	3	4	5	6	7	8	9	R.	H.	E.
CINCINNATI	0	1	0	1	0	0	0	0	5	7	14	0
NEW YORK	0	0	0	0	0	1	1	3	0	5	9	1

Batteries: Cincinnati—Kolp, Rixey, Walker and Picinich; New York—Aldridge, Chaplin and O'Farrell.

CHICAGO AT BROOKLYN

	1	2	3	4	5	6	7	8	9	R.	H.	E.
CHICAGO	0	0	2	0	0	1	0	0	0	3	7	2
BROOKLYN	0	1	0	0	0	0	0	0	0	1	6	3

Batteries: Chicago—Bush and Hartnett; Brooklyn—McWeeny, Ehrhardt and Henline.

PITTSBURG AT PHILADELPHIA

	1	2	3	4	5	6	7	8	9	R.	H.	E.
PITTSBURG	0	0	1	3	0	0	0	0	0	4	8	5
PHILADELPHIA	1	0	1	0	0	0	4	0	X	6	7	1

Batteries: Pittsburg—Hill and Smith. Philadelphia—Ring, Sweetland and Davis.

RETURNS TO FORM

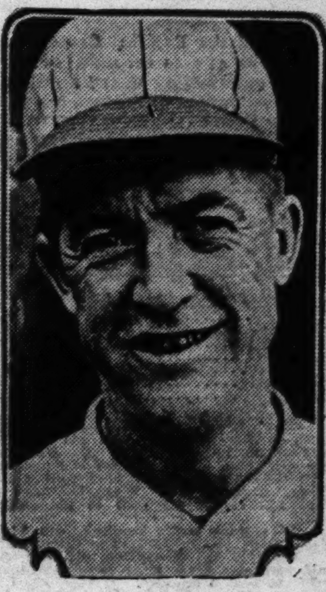

G. C. ALEXANDER.

MRS. HYNES SHOOTS A 90 IN WOMEN'S GOLF

NORMANDIE COUNTRY CLUB, June 11.—With most of the favored entrants accounted for in the qualifying round of the women's district championship tournament here this afternoon, it appeared that Mrs. I. S. Hynes of Normandie would be the low medalist with a 46 44—90.

The defending champion, Mrs. Mahlon B. Wallace of the St. Louis Country Club, was five strokes above Mrs. Hynes, as was also Miss Virginia Pep, Midland Valley, who is considered the strongest contender for the title. Mrs. Wallace's card read 47 48—99, while Miss Pep scored a 50 on the first nine and a 45 on the second for her 95 card.

Mrs. R. J. Kohn, North Hills, was next to the low scorer among early finishers with a 50 46—96.

First round matches in the championship class and the three other flights will begin tomorrow. The second round will be played Wednesday, the third round Thursday, and the semifinals will be held on Friday. The 18-hole title match will be decided Saturday morning.

Mrs. R. J. Kohn, North Hills..50-46—96
Mrs. M. J. Isler, Midland Valley 53-49—102
Mrs. I. S. Hynes, Normandie..46-44—90
Mrs. W. R. Parrott, Algonquin 54-49—103
Mrs. C. B. Abney, Triple A..52-45—97
Miss Isabel Fulton, Sunset Hills.....46-52—98
Mrs. J. B. Rule, Normandie..55-55—110
Mrs. C. W. Gaylord, Glen Echo 51-48—99
Mrs. Mahlon B. Wallace, St. Louis Country Club.....47-48—95
Miss Virginia Pep, Midland Valley.....50-45—95
Mrs. Kent Koerner, Bellerive, 52-49—101.
Mrs. J. T. Clabaugh, Normandie, 51-49—100.
Mrs. T. S. McPheeters, St. Louis Country Club, 52-51—103.
Mrs. E. Anson More, Normandie, 50-51—101.
Mrs. R. I. Caughey, Triple A., 49-49—98.
Mrs. F. A. Proctor, Midland Valley, 48-58—106.
Mrs. J. T. Strubinger, Riverview, 51-54—105.
Mrs. Harold Scott, North Hills, 52-52—104.
Miss Elizabeth Douglass, St. Louis Country Club, 51-47—98.
Mrs. H. E. Davis, North Hills, 56-54—110.
Mrs. C. C. Crossman, Algonquin, 55-45—100.
Mrs. Kenneth Bitting, Bellerive, 44-55—99.
Mrs. Doddridge Farrell, Glen Echo, 51-48—99.

NORTH END CREW WINS BADEN OPENING RACE

The North End Rowing club crew captured the six oared barge race, feature of the opening at the Baden Rowing Club yesterday. Seven other crews competed in the event. The distance was three-quarters of a mile. Baden was second and North End third.

The makeup of the first three crews:

North End, No. 1 crew, first, time 5:20—Jennings, bow; Gratz, No. 2; Wiesler, No. 3; Pryse, No. 4; Newshan, No. 5; Higgins, stroke, and Geary, coxwain.

Baden, second — Kipfer, bow; White, No. 2; Schultz, No. 3; Allen, No. 4; London, No. 5; Duffy, stroke; Slack, coxwain.

Western, third — Weber, bow; Kockanski, No. 2; Becker, No. 3; Balz, No. 4; Kline, No. 5; Banach, stroke, and Wi[illegible] coxwain.

PITCHER, BELL AND HOLM HIT HOMERS; GREENFIELD ROUTED

By J. Roy Stockton
Of the Post-Dispatch Sports Staff.

BOSTON, June 11.—The Cardinals defeated Rogers Hornsby, George Sisler and the other Braves here this afternoon in the opening game of a series of four.

The score was 8 to 1.

Grover Alexander was the whole show. Pitching in his best form, the old master proved to the satisfaction of Manager McKechnie that his arm is again in good shape. It was his first victory in a month. He allowed only nine hits, but breezed along.

So effective was Alex that in the early innings, before his mates had piled up a big lead, he bore down and struck out Sisler in the first and got Hornsby and Jack Smith in the second.

Lester Bell hit a home run in the second inning, Sisler got a double and Hornsby two singles.

Kent Greenfield was batted out of the box by the Cards, the big blow coming in the fifth inning, when Wattie Holm hit over the fence with a man on base. In the sixth, Douthit doubled with the bases filled.

Just to show he was not fooling, Alexander hit into the bleachers for the circuit in the ninth inning. The game:

FIRST INNING. — CARDINALS —Douthit popped to Farrell. Holm flied to Richbourg. Frisch popped to Sisler.

BRAVES—Alexander threw out Richbourg. Moore flied to Harper. Sisler struck out.

SECOND. — CARDINALS—Bottomley popped to Farrell. Harper flied to Richbourg. Bell threw out Roettger.

BRAVES—Hornsby fanned. Bell hit a home run over the left field bleachers. J. Smith took a third strike. Frisch threw out Farrel. ONE RUN.

THIRD.— CARDINALS—Wilson walked. Maranville also walked. Wilson took too great a lead off second and was caught off the bag, Taylor to Farrell to Bell. Alexander was safe when Farrell let his grounder get away from him. Douthit forced Alexander, Farrell to Hornsby. Douthit stole second. Holm took a third strike.

BRAVES—Bottomley made a fine stop of Taylor's grounder and tossed to Alexander for the out. Alexander threw out Greenfield. Richbourg singled to left, but went out stealing, Wilson to Frisch.

FOURTH—CARDINALS—Frisch was thrown out by Hornsby. Bottomley went out the same way. Harper walked. Roettger got the first hit off Greenfield, a single to right, sending Harper to third. Wilson singled to center, scoring Harper and sending Roettger to third. Maranville flied to J. Smith. ONE RUN.

BRAVES—Moore foiled to Bottomley. Sisler doubled to right. Hornsby lined to Harper. Harper made a spectacular catch of Bell's long fly in deep right, turning a somersault after making the catch and coming up with the ball.

FIFTH. —CARDINALS—Farrell threw out Alexander. Douthit beat out a grounder to deep short and took second when Farrell made a wild throw to first. Holm hit a home run into the left field bleachers, scoring Douthit ahead of him. Frisch fouled to Bell. Bottomley walked. Harper flied to Richbourg TWO RUNS.

BRAVES—Frisch threw out J. Smith. Farrell grounded to oBttomley. Taylor singled to right. Greenfield took a third strike.

SIXTH. — CARDINALS — Roettger singled to center. Roettger went out stealing, Taylor to Farrell. Wilson walked. Maranville singled to left, Wilson stopping at second. Alexander walked, filling the bases. Douthit doubled to left center, scoring Wilson and Maranville. Holm walked, filling the bases again. Alexander scored and Douthit went to third on Frisch's sacrifice fly to J. Smith. Bottomley walked, filling the bases. Robertson went to the mound for the Braves. Harper grounded out to Sisler. THREE RUNS.

BRAVES — Richbourg flied to Roettger. Moore flied to Douthit. Sisler flied to Roettger.

SEVENTH. — CARDINALS — Roettger got a life on Bell's fumble. Wilson doubled to right, scoring Roettger. Maranville fouled to Sisler. Hornsby threw out Alexander. Douthit fouled to Sisler. ONE RUN.

BRAVES—Hornsby singled to right. Bell hit into a double play, Frisch to Maranville to Bottomley. J. Smith singled to right. Farrell flied to Douthit.

EIGHTH.—CARDINALS—Hornsby made a bare-handed stop of Holm's hot grounder and tossed him out. Frisch doubled to left. Bottomley walked. Harper fanned. Roettger flied to Richbourg.

BRAVES — Brown batted for Taylor and singled to left. Burrus batted for Robertson and hit into a double play, Bottomley to Maranville to Bottomley. Richbourg doubled off the left field fence. Moore walked. It was the first pass issued by Alexander. Sisler lined to Roettger.

NINTH—CARDINALS—The new battery for Boston was Mills and Urban. Wilson struck out. Sisler made a sensational one-handed stop and threw to Mills to get Maranville. Alexander hit a home run into the left-field bleachers. Douthit was hit by a pitched ball. Holm lined to J. Smith. ONE RUN.

BRAVES — Hornsby singled to center. Bell fanned. J. Smith lined to Douthit. Farrell flied to Harper.

Cardinals Box Score

CARDINALS

	AB.	R.	H.	O.	A.	E.
Douthit cf.	5	1	2	3	0	0
Holm 3b.	5	1	1	0	0	0
Frisch 2b.	4	0	1	1	3	0
Bottomley 1b.	2	0	0	8	2	0
Harper rf.	4	1	0	4	0	0
Roettger lf.	5	1	2	3	0	0
Wilson c.	3	1	2	5	1	0
Maranville ss.	4	1	1	2	2	0
ALEX'DER P.	4	2	1	1	2	0
Total	36	8	10	27	10	0

BOSTON.

	AB.	R.	H.	O.	A.	E.
Richbourg rf.	4	0	2	4	0	0
Moore lf.	3	0	0	0	0	0
Sisler 1b.	4	0	1	10	1	0
Hornsby 2b.	4	0	2	1	4	0
Bell 3b.	4	1	1	2	1	1
Smith cf	4	0	1	3	0	0
Farrell ss.	4	0	0	3	3	2
Taylor c.	2	0	1	2	2	0
Urban c.	0	0	0	1	0	0
GREENFIELD	2	0	0	0	0	0
ROB'TSON P.	0	0	0	0	0	0
MILLS P.	0	0	0	1	0	0
Brown	1	0	1	0	0	0
Burrus	1	0	0	0	0	0
Total	33	1	9	27	11	3

Brown batted for Taylor in eighth.
Burrus batted for Robertson in eighth.

	1	2	3	4	5	6	7	8	9	T
CARDINALS	0	0	0	1	2	3	1	0	1	8
BOSTON	0	1	0	0	0	0	0	0	0	1

Braves Win Game.

By the Associated Press.

PROVIDENCE, R. I., June 11.—The Boston Braves yesterday trounced the Providence Grays of the Eastern League in an exhibition game by the score of 15 to 4. The big leaguers freely slugged the pitching of Spear and Dunlap.

...uites
...ites, $149.50
...est of walnut veneer and ...s unusual saving.
Suites, $139
...uding full-size bed, dresser, ... and finished.
Suites, $172
... hardwood. Full-size bed, ... Just eight at this price.
Suites, $177
...rge dresser, chest, French ...ed decorations.
Suites, $189
... Including large dresser, ...e you'll be proud of!
Suites, $197
...resser and chest of walnut ... Rich, dark finish.
Suites, $237
Full-size bed, large dresser, ...idly constructed.
Suites, $229
...e bed of walnut veneer and ... Only one!
...50 Cretonne Chairs
This ...ent at $11.85
...ring a touch of Summer in the ... Group includes fifteen in a ... of color combinations.
...droom Furniture
...avings 1/3 to 1/2
...ressers, chests, beds and vani... ...t from handsome suites. All ...ilt of walnut veneer and hard-
Suites, $242
... veneer and hardwood. At-
Suites, $245
...h vanity of "Luce" Grand ... in this choice group.
Suite, $275
...chest, of rich walnut veneer ...uty. Just one!
Suite, $279
... wardrobe or chest. Splen...rdwood. Beautiful finish.
Suite, $399
...f walnut veneer and hard...onstruction throughout!
...l Chair, $29.75
...pring-filled cush...ment for so much
.50
...; up-...rsible

HORNSBY STANDS GOOD CHANCE TO BAT ABOVE .400 MARK FOURTH TIME

RAJAH NOW TIED WITH COBB AND BURKETT WITH A .400 AVERAGES

By ALAN J. GOULD,
Associated Press Sports Editor.

NEW YORK, June 22.—Rogers Hornsby's big bat is busy knocking over the theory that individual playing prowess is cramped by the responsibilities and worries of managing a ball club.

If there is one factor more than any other responsible for the comeback of the Braves it is the terrific hitting of the new Boston manager who has been on his biggest rampage of the plate since he finished off a six-year run at the top of the National League batting heap three years ago.

Hornsby's bat, when it is in tune and coupled with the unquestionable magnetic force of his leadership, is by long odds the most potent individual factor any club in the National League possesses or any club in the American with the exception of the Yankees and Babe Ruth.

Handicapped in '26 by Illness.

When Rogers first took over the leadership of the St. Louis Cardinals in 1925 his batting eye lost none of its sharpness through the added burden of responsibility. He finished with a mark of .403. When he skidded down to .317 in 1926, the year the Cards won the pennant and world's championship, the slump was due more to illness and a strained back than to the burdens of management. The worries of captaining the Giants last year were negligible enough for the Rajah to bat his way up to .361.

This year, if he continues the .400 pace he has been hitting to date, Hornsby will be the first batsman in major league history to go over that mark four times. He shares now with Jesse Burkett and Ty Cobb the distinction of being the only batsman with three averages of .400 or better to their credit.

Must Be Reckoned With.

This season Hornsby has the handicap of a poor start by the Braves to overcome. Likewise he faces strong opposition at every hand. Perhaps the best he can hope for is to land the club in fifth place, but it will have to be reckoned with by any rival outfit, from now on, while Hornsby is setting the pace for such an array of sluggers as Sisler, Moore, Richbourg, Bell and others.

Hornsby's lifetime average of .349 for the past 13 years surpasses anything on record in the National League. The late Adrian (Pop) Anson, over a 22-year stretch, turned in an average of .339 for the best previous mark.

A. Z. A. SQUAD WINS Y. M. H. A. TRACK MEET

The A. Z. A. Club won the Y. M. H. A.'s first annual track and field meet yesterday on the Junior High field. Second place went to the "Y" midgets. In the intermediate class the Thomas A. C. was first. Schumitsky of the "Y" Midgets made the best individual score in the senior division, getting 15½ points, while Newman of the A. Z. A., accounted 15. Eddie Herskowitz of Thomas A. C. was high-point man of the meet, with 16 points, scored in the intermediate division.

SENIOR DIVISION.

50-YARD DASH—Newman, A. Z. A., first; H. Herskowitz, "Y" Midgets, second; Carafiol, A. Z. A., third; Schumitsky, "Y" Midgets, fourth. Time—[illegible]

100-YARD DASH—Newman, A. Z. A., first; H. Herskowitz, "Y" Midgets, second; Hochstadt, Olympians, third; Hupert, Lion Tamers, fourth. Time—10.8.

220-YARD DASH—Newman, A. Z. A., first; H. Herskowitz, "Y" Midgets, [illegible]

[illegible]

Stanford Star Setting New Record

—Associated Press Photo.

E. L. Spencer, one of the stars of the Pacific Coast, is shown winning the 440-yard dash at the national collegiate meet in 47 7-10 seconds, establishing a new meet record for the event. Spencer is one of the outstanding quarter milers of the season.

Racing Results

At Aqueduct.

Weather clear; track fast.

FIRST RACE—Six and one-half furlongs:
Ariel (L. Fator) 13-5 4-5 1-3
Croydon (A. Pascuma) .... Even 2-5
Happy Argo (C. Kummer 1-8
Time, 1:19. Sun Meddler, Groucher, Panther, Boise de Rose and Prate also ran.

SECOND RACE—About two miles:
Polisson (Jeffcott) 20-1 6-1 5-2
Capt. Kidd (W. Hunt) 4-1 8-5
Kekon Boy (J. Lawson) 2-5
Time, 4:18 4-5. Lamars, Mantonian, Barbara, Bryn Mawr, Tony, M. and Oriens Sword also ran.

THIRD RACE—Five furlongs:
Yosan (S. O'Donnell) 5-1 2-1 even
Roodles (E. Waters) 8-5 4-5
Fatigue (Bollero) 6-5
Time, 1:01. Clatter, Grey Chief, Cowhide, Binkie, Roselyng, Our Carol, Life Time and Albert also ran.

FOURTH RACE—One mile:
Kentucky II (G. Schreiner) 7-2 6-5 3-5
Black Panther (J. Maiben) 8-5 4-5
Tantivy (A. Robertson) 4-1
Time, 1:38 4-5. Ramoneur, Recreation, Dolan, Ingrid, Light Carbine and Buntaris also ran.

FIFTH RACE—Four and one-half furlongs:
Brown Elf (V. Peterson)..9-2 8-5 4-5
Lady Fair (J. Byrne)..... 5-1 5-2
Vanish (L. Fator) .... even
Time: :55 3-5. Lisa, Savoy, Jubilee, Dreadnaught, Eterne, Ritzey, Zelma O'Neil, Star Flier, Model, Rio Rita, Baltimore Belle, Airy Jahe, Latch Key and Portia also ran.

SIXTH RACE—About two and a half miles:
Father Tom (L. Wright).......... 7-2 even 1-3
Morning Sun (A. C. Bostwick) 1-3 1-6
Vox Populi II (Rostwouski) 6-5
Time—5:21 4-5. Jolly Hampton, Bed Minister, Gold Seal, Lehanan also ran. (Gold Seal pulled up.)

SEVENTH RACE—Mile and one-sixteenth:
Fairman (E. Watters) .. 9-2 7-5 7-10
Social Mug (G. Schriener) ... 1-2 1-6
Cockrill (G. Rose) 2-5
Time, 1:46 3-5. Road Agent, Alita Allen, Count Mosque and Golden Volt also ran.

AQUEDUCT SCRATCHES.

First race—Sweepster, Black Curl, Gift Hawk, Old Dutch, Indian Love Call. Second race—Flight Time. Third race—Scione, Zeophon. Fourth race—Iron Sides, Sweepster, Budy Bauer. Sixth race—Father Tom.

At Long Branch.

Weather clear; track fast.

FIRST RACE—Four and one-half furlongs:
Irish Sphere (McTaggart) 3.75 2.45 2.20
Assail (Stevens) 3.30 2.50
Storm Queen (Robertson) 3.80
Time, :56 3-5. Gallant Spark, Lady Crest, Humberside, Fine Lady also ran.

SECOND RACE—Six furlongs:
Gymkhana (Harvey) ... 3.40 2.60 2.20
Osage (Schaefer) 3.85 2.95
Reigh Shot (Whitaker) 3.55
Time, 1:17 2-5. Superline, Royal Spring, Shup, Swept, Arendel, Bob's Best and Enjoyment also ran.

THIRD RACE—Five furlongs:
Noirette (McGinnis)...31.15 9.55 6.10
Jake Jacoby (Schaefer) 3.05 2.50
Marty B. (Walker)....... 6.40
Time, 1:02 4-5. Prairie Girl, Sheet Lightning, Charming Shot, Ding Dong, Non Stop also ran.

FOURTH RACE—One mile and one-sixteenth:

[illegible]

At Latonia.

Weather clear; track heavy.

[illegible]

At Connaught.

Weather clear; track fast.

[illegible]

FAIRMOUNT CHARTS

Weather clear; track fast.

FIRST RACE—$1000, claiming, 4 year-olds and up, six furlongs: Clear-fast. Start good from machine; won driving, place same. Went to post 2:02; at post 2 minutes. Winner, blk h 6, Runnymede-Mona. Trainer: M. Griner. Time: :23 4-5, :47 4-5, 1:14. Value to winners, $700 first, $200 second, $100 third.

HORSE.	WT.	PP.	ST.	¼	½	Str.	Fin.	Jockey.	Equivalent Odds to 1.
Rundrk	114	7	5	3nk	3h	3½	1nk	O. Clelland	1.28
Dr. Glenn	114	1	3	1h	1h	1h	2no	H. Fisher	4.80
The Cocoon	100	5	1	61	66	54	32	M. Rose	9.75
Salutation	118	8	7	5½	52	4½	42	K. Horvath	3.11
Wild Bill	110	4	4	2½	21	2½	5½	J. Mazou	119.01
Wayne Jr.	107½	3	8	74	78	66	63	J. Parmelee	39.67
Tulane	110	6	2	8	8	71	76	W. Tyler	68.72
Colonel Winn	105	2	6	4½	5½	8	8	M. Knight	12.02

Rundark raced right into the wake of leaders on the inside to the stretch, then came on outside of Wild Bill and Dr. Glenn, gradually wearing them down, but just got up in last strides. Dr. Glenn gamely set a good pace in brief lead to last few yards, but weakened then and just outlasted the Cocoon. Latter was shuffled back after start and outpaced to the stretch then closed a gap fast on outside and finished fastest of all. Salutation raced forwardly and only tired in final fifty yards. Wild Bill forced the pace to the stretch and ran a good race. Colonel Winn quit.

$2 mutuels paid: Rundark, win $4.56, place $3.08, show $2.46; Dr. Glenn, place $4.50, show $3.36; The Cocoon, show $3.88.

SECOND RACE—$1000, claiming, 3-year-olds and up, maidens, five and one-half furlongs: Start good from machine; won easily; place driving. Went to post 2:40; at post 6 minutes. Winner, ch. f. 3, by Paicines-Lady Morter. Trainer, E. McCuan. Time, :23 3-5, :48, 1:00 3-5, 1:07 1-5. Value to winners: $700, $200, $100.

HORSE.	WT.	PP.	ST.	¼	½	Str.	Fin.	Jockey.	Equivalent Odds to 1.
Mother of Pearl	100	1	4	13	15	16	16	M. Knight	4.36
Master Eddie	106	3	3	6½	41	31	21	D. Hardy	73.17
Penguin	110	4	6	5½	5½	4½	31	W. Eoganowski	2.99
Tom Nash	105	6	5	2½	24	2½	4½	P. Francis	5.14
Little Dorris	100	10	2	31	3½	52	5½	E. Shropshire	*17.67
Idealia	105	9	8	101	6½	6½	62	W. Kylor	9.80
Black Elm	107	8	12	92	72	72	72	J. Parmelee	37.48
Galloping Dawn	105	11	11	12	12	9h	8½	H. Mertz	20.64
Cleo	102	12	1	8h	8h	81	92	A. Tiner	5.90
Passauf	100	5	10	112	11h	11½	103	R. Richardson	*17.67
Jacob Fenna	105	2	7	4½	9h	102	118	M. Rose	9.72
Erumina	105	7	9	7½	102	12	12	F. Smith	*17.67

Mother of Pearl displayed much the most speed at all stages and came away to win in a canter. Master Eddie was taken back after start but gained steadily while racing on outside and held Penguin safe. Latter began slowly and could not get through until in stretch then finished fast on inside. Tom Nash was in closest pursuit of leader to the stretch before tiring. Little Doris went well for first half mile but tired.

$2 mutuels paid: Mother of Pearl, win $10.72, place $5.40, show $4.56; Master Eddie, place $45.85, show $26.36; Penguin, show $4.58.

THIRD RACE—$1000, claiming, 3-year-olds and up, six furlongs: Start good from machine; won easily; place driving. Went to post 3:14; at post 1 minute. Winner, ch. g. 7, by Theo Cook-Pectons Pride. Trainer, L. M. Holmes. Time, :23 2-5, :46 4-5, 1:13 3-5. Value to winners: $700, $200, $100.

[illegible]

FAIRMOUNT PARK SCRATCHES.

[illegible]

At Arlington Park.

Weather clear; track fast.

[illegible]

ARLINGTON SCRATCHES.

[illegible]

CONNAUGHT SCRATCHES.

[illegible]

BRACEY ALMOST SURE OF PLACE ON OLYMPIC TEAM

CHICAGO, June 11.—The seventh annual national collegiate meet has increased the hopes of university and college athletes of winning a large share of berths on America's Olympic track and field team when the final trials are held at Harvard July 6 and 7.

The meet, which attracted 333 of the nation's best collegiate talent, saw the equalling of the world's record in the 100 yard dash, establishment of a new American college record in the javelin and seven new records for the meet itself. Stanford, with four firsts in the field events alone, won the meet, scoring 72 points. Illinois, Big Ten outdoor champion, was second with 30¾ points and Ohio State third with 30.

There were many brilliant performers, but top honors fell to Aubrey Bracey of Rice Institute, who established himself as an almost certain Olympic team member by winning the 100 yard dash in :09 3-5 seconds, which tied the world's record. He won the 220 yard dash in :20 9-10, which tied the meet record established by Roland Locke of Nebraska in 1926. Bracey was the only entry to win two firsts.

Another excellent showing was made by L. Bartlett of Albion College, Michigan, who tossed the javelin 216 feet 7 inches. This not only shattered the meet record of 202 feet 3 inches, established by Hoffman of Michigan several years ago, but it also bettered the American college record of 212 feet 5 inches, made by Johnny Myra in Los Angeles in 1925. The world's record, made by G. Lindstrom of Sweden in 1924, is 218 feet 6⅞ inches.

Other meet records were broken by Spencer, Stanford, who ran the 440 in :47.7; R. W. Edmonds of Stanford who pole vaulted 13 feet 6½ inches; Dave Abbott of Illinois, who ran the two miles in 9:28 8-10; Frank Cuhel of Iowa, who stepped the 220 yard low hurdles in :23 2-10; E. C. Krenz of Stanford who won the discus throw with a heave of 149 feet 2 inches. R. Kiser of Washington State tied the meet mark in the one mile run in 4:17 3-5.

The winners automatically qualified for the final Olympic tryouts.

CITY OFFICIALS AND LACROSSE COMMITTEE AT ODDS OVER TICKETS

By the Associated Press.

BALTIMORE, June 11.—Because Baltimore city officials issued passes to the Olympic lacrosse play-offs without the knowledge of the Olympic Committee for the two contests here Saturday, the final contest, to be played two weeks hence, will not be held at the new municipal stadium.

Charles L. Ornstein, chairman of the American Olympic Lacrosse Committee, said that Frank A. Hancock, director of the stadium, which is under the control of the Park Board, had issued 99 passes to the Maryland-Rutgers and Johns Hopkins-Mount Washington game yesterday without the committee's knowledge.

There was a possibility, Mr. Ornstein said, that the final play-off between the winner of the Navy-Maryland and Army-Johns Hopkins game at Washington next Saturday may be decided at the Johns Hopkins Stadium on June 23.

LE CORREGA, 12 TO 1, WINS IN FRENCH DERBY

By the Associated Press.

CHANTILLY, France, June 11.—Le Correge, owned by Count De Rivaud, yesterday won the Prix du Jockey Club, commonly known as the French derby, running through a heavy downpour to lead a field of the best 3-year-olds in France. Martinez Dehoz' Ivanhoe finished second and Ogden Mills' Kantar third. On an objection Ivanhoe was set back to third place by the judges. The race was worth 500,000 francs. The betting on the winner was at 12 to 1, on Ivanhoe 6 to 1 and on Kantar 7 to 4.

Chillicothe Wins.

CHILLICOTHE, Mo., June 11.—In a fast game which ended with a flashy double play, Chillicothe yesterday won from Kirksville, 2 to 1, in the Illmo League. The game was featured by sensational catches by both teams.

Score by innings:

										R.
Kirksville	0	0	1	0	0	0	0	0	0	1
Chillicothe	0	0	0	0	0	1	0	1	0	2

Wood. Third race—Far Away, Mollie Dear, The Cossack, Gera B., Smiling Betty, Creulty, Deposition. Fifth race—Flagstaff, Luxembourg, Clean Play, Participate. Sixth race—Donna Santa, Know Me Gnome, Odd Fellow II, Corn Belt, San Utar, Big Bill Thompson, Little Guinea, Furlark, Congo II, Talladega.

To-night's Spur Tie Feature
Johnny Farrell
POPULAR AMERICAN GOLFER
KMOX—7 P. M.
(Central Standard Time)

SPORT SALAD

by L. C. Davis

Welcome to Our Zoo.

"Pink Flamingoes Received at Zoo."

I'LL tell the world, by jingo!
That I love a pink flamingo,
With its elongated legs and
Roman nose.
And another thing, by jingo!
That Australian dog, the dingo,
I have found on my affection
daily grows.

For the warthog I'm a rooter,
But I think he would be cuter,
If he wasn't blessed with quite
so many warts.
As for snakes I just abhor 'em,
And I simply can't be for 'em,
Though they always make me
mind my pints and quarts.

I've been always fond of tapirs
And I dote upon the capers
Of the monkeys and the Rocky
Mountain sheep;
But I'll tell the world, by jingo!
That I love a pink flamingo
Though I wouldn't care to see
one in my sleep.

See by the papers where Herbert Hoover lived in London 23 years. Is "Big Bill" Thompson going to stand for that?

The National League has rejected the plan of opening the season on May 1. They have decided to take a chance. Even a grandstand manager can't outguess the weatherman.

J. Pluvius has just so much rain in his system. And when he gets good and ready he will turn it loose, be it April, May, June, July or August. He is no respecter of persons, pastimes or picnics.

So it would seem that the old Parent Body knows its cross currents in deciding to string along with the mid-April opening let the rain fall when it may.

INTO each life some rain must
fall,
So let us, while we can, play
ball.

Too True.

The man on the sandbox says if "Jitney" Ford keeps up his phenominal fielding the Reds will soon be tin-canning out in front so far they never will be caught.

This Ford who was given the gate by three other National League clubs has been running smoother than a Rolls-Royce since joining the Reds.

Lord Derby, whose forebears originated the race bearing that name and in all probability the hat couldn't win his own race with Fairway. Which, however, didn't prevent him winning the Oaks with Toboggan. The Derbys will be served.

Herculaneum Triumphs.

Special to the Post-Dispatch.

HERCULANEUM, Mo., June 11.—Herculaneum defeated the Racor baseball club of East St. Louis here yesterday, 4-3. Thomas pitched a great game, striking out 15 men.

Score by innings:

Racor—
0 2 0 0 0 1 0 0 0 0 0—3 11 6
Herculaneum—
0 0 0 1 0 1 0 1 0 0 1—4 11 1

Batteries—J. Harshany and Koeingstein; Thomas and De Rousse.

AMERICAN TEAM GAINS TIE WITH POLISH ELEVEN

WARSAW, Poland, June 11.—The United States Olympic soccer tead yesterday played to a three-all tie with a picked Polish team. The Americans obviously were tired out after traveling all night from Berlin to Warsaw without sleeping accommodations. The first half ended with Poland on the long end of a 1 to 0 score.

The Americans scored three goals within the first 10 minutes of the second half but the Poles managed to tally twice to tie the score.

Toward the close of the second half, the referee, Dr. Cejnar, called a foul against the Americans. The crowd took exception and several thousand rushed onto the field. Police quickly dispersed them.

Duffy was the outstanding player on the American team, despite the fact that he had been badly injured in a match at Hamburg.

Ignatz Moscicki, President of the Republic, his Cabinet and members of the diplomatic corps witnessed the match.

HOMER OFF RED FABER ESPECIALLY PLEASING TO KING OF SWAT

By the Associated Press.

NEW YORK, June 11.—There is a chance that Babe Ruth will take more pride in his twenty-first home run of the 1928 season than he will in No. 22.

He hit both of them at Chicago yesterday as the Yankees lost to the White Sox, but No. 21 was made off Red Faber, who has more than held his own with the home run king during the last 14 years. No. 22 was collected off Ted Lyons in the ninth inning after Faber was knocked out of the box.

When Ruth broke into the big leagues with the Boston Red Sox, Faber was pitching regularly for the White Sox. During his major league career Ruth has hit 434 home runs but he made only seven of them off Faber's pitching. Two of them came in 1920; one in 1921; two in 1922; one in 1926 and one this season. When the Bambino gets hold of one of Faber's deceptive slants and rounds the bases he feels as though he has earned a home run.

Ruth's two drives yesterday put him six games and six days ahead of his 1927 place when he hit 60. He smacked out No. 22 on June 16 last year in his fifty-fourth game. His twenty-second this season came in his forty-eighth engagement.

WHO'S WHO In the BIG LEAGUES

NATIONAL LEAGUE.

Player-Club.	G.	AB.	R.	H.	Pct.
Hornsby, Bos.	45	160	[illegible]	[illegible]	[illegible]
Grantham, Pitts.	38	137	[illegible]	[illegible]	[illegible]
Douthit, St. L.	51	223	[illegible]	[illegible]	[illegible]
Roettger, St. L.	44	164	[illegible]	[illegible]	[illegible]
Picinich, Cin.	37	123	[illegible]	[illegible]	[illegible]

Leader a year ago today—[illegible] Pittsburg, .440.

AMERICAN LEAGUE.

Player-Club.	G.	AB.	R.	H.	Pct.
Kress, St. L.	47	185	[illegible]	[illegible]	[illegible]
Fothergill, Det.	42	138	[illegible]	[illegible]	[illegible]
Lazzeri, N. Y.	41	153	[illegible]	[illegible]	[illegible]
Dugan, N. Y.	43	163	[illegible]	[illegible]	[illegible]
Manush, St. L.	51	212	[illegible]	[illegible]	[illegible]

Leader a year ago today—[illegible] New York, .403.

THE LEADERS.

NATIONAL.

Runs—Bottomley, Cards, [illegible]
Runs batted in — [illegible], Cards, 44.
Hits—Douthit, Cards, [illegible]
Doubles — Hornsby, [illegible]; Frisch, Cards; 17.
Triples—Walker, Reds, [illegible]
Stolen bases—Frisch, Cards, [illegible]
Pitching—Benton, Giants, won 9, lost 2.

AMERICAN.

Runs—Ruth, Yanks, 55.
Runs batted in—Ruth, Yanks, 54.
Hits—Manush, Browns, [illegible]
Doubles—Speaker, Athletics, [illegible]
Triples—Rice, Senators, [illegible]
Stolen bases—Sweeney, Tigers, 10.
Pitching—Pipgras, Yanks, won 10, lost 1.

TEN-MILE RUN WILL BE HELD SATURDAY

A 10-mile marathon, sponsored by the North St. Louis Business Men's Association and sanctioned by the Western A. A. U., will be held Saturday over a course from Point Breeze to the water tower on North Grand boulevard. The route will be Lemay Ferry road to Virginia avenue to Loughborough avenue to Carondelet Park to Grand boulevard and then due north to the tower.

The Flori-Olympian A. C. will conduct the race.

TROPICAL WORSTEDS
The most popular Summer Suiting again this year—and again we show a more complete stock than any other tailor—and again at this extremely low price for individual tailoring $34.75
Popular blue serge or herring-bone 2-piece Suits. Special price.............. $34.75
THE ORIGINAL McKNIGHT TAILORING CO.
513 LOCUST

ROBERT EMMET CIGARS
A good, fresh cigar is worth a dozen dried-out, tasteless cigars. A stale cigar loses its flavor and no humidor will ever renew it. Robert Emmets are always fresh. Try one today.
Fresh Cigars Kept Fresh
Packed only in airtight cans of 10, 25 and 50.
In Two Popular shapes—the old reliable BREVAS and the oversize PANETELA
Made by Hand

10¢
BLENDED BY THE Master Blender CHAS. J. SPIETZ
WM. F. BROCKMEYER Cigar Co., Distributors
2101 S. Broadway, St. Louis, Mo.

TYPOS

FANS THREATEN UMPIRE, CAUSE NEAR RIOT AT O'FALLON PARK

After winning 25 straight games in the Empire League, the pace-making Pants Store team was halted yesterday by the Typos, 5-[illegible] in one of the features of Sunday's Municipal baseball competition. The Pants team won 19 of the victories last season and added [illegible] more this year before the streak was stopped. The Typos moved within a game of first place by their victory.

Some excitement which was not billed on the regular program resulted at O'Fallon Park following a game between the St. Leo and St. Raymond teams in the Thomas E. Wilson League when St. Raymond fans, angered at Umpire M[illegible] Shane's decisions, caused a near riot. The police restored order after the arbiter had been threatened with attack. The St. Leos won 14-4. In the other game in the circuit, Beiser of the Hellrung & Grimm entry shut out Annunciation, 10-0. Beiser gave only two hits.

The longest game of the season was played between the H. S. Collins club and the leading Apple Caps of the American Amateur League, the Collins team winning 6-5 in 14 innings.

Double-headers were played in the Neighborhood and Independent Leagues. In the former circuit Kiwanis took two games from the Kings A. C., 8-4 and 17-4. The Rock Islands and Stuarts split a twin bill in the Independent League, Rock Island winning the first tilt, 13-2 and losing the second game, 6-5.

Muny Results.

PUBLIC SERVICE LEAGUE.
Cass, 8; Bellefontaine, 4.
Manchester, 13; Newstead, 6.
Jefferson, 33; Park, 1.
Ships, 17; South Broadway, 5.

SOUTH GRAND LEAGUE.
Finans, 9; Beckeres, 4.
Standards, 9; Fendlers, 8.

CONCORDIA LEAGUE.
Lone Stars, 12; Tripp R. E., 7.
Ideal Liquid, 6; Cherokee B. M., 4.
Morgan Ford B. M., 9; Busse, 0 (forfeit).

WESTERN CATHOLIC UNION.
Holy Trinity, 7; St. Barbara, 4.
St. Engelberts, 4; St. Anthonys, 1.

THOMAS E. WILSON LEAGUE.
St. Leos, 14; St. Raymonds, 4.
Hellrung & Grimm, 10; Annunciation, 0.

POLISH NATIONAL ALLIANCE.
Polish Falcons, 15; Polish Cadets, 1.
St. Andrews, 9; Miravelle Malts, (forfeit).

NORTH ST. LOUIS INTERMEDIATE.
Purple Martins, 14; Wabada A. C., 6.
Koah, 11; Pine Grove, 6.

COLORED INDUSTRIAL.
Pullmans, 12; Union Electric, 3.
People's Burial Lot, 18; Union Electric.

NEIGHBORHOOD LEAGUE.
Kiwanis, 8—17; Kings A. C., 4—4.
Wesley House, 19; Boston S. S., 11.
N. A. C., 18; Rudi Drugs, 10.

INDEPENDENT LEAGUE.
Rock Island, 13—5; Stuarts, 2—6.
Velie, 21; Athletic Tea, 5.
Victor Creamery, 18; Wodward-T[illegible], 1.

EMPIRE LEAGUE.
Typos, 5; Pants Stores, 3.
Valley Trucks, 4; Kolsters, 1.
Bly-Mess, 12; Rock Church, 6.

MOUND CITY LEAGUE.
Hellrung & Grimm, 3; Lieberman, 1.
Gioia Stars, 13; Mo. C. of C., 6.

CITY LEAGUE.
Peters Hats, 11; Union P. C., 4.
St. Edwards, 3; Geislers, 1.
Wilsons, 12; Hartmanns, 7.

SOUTH SIDE LEAGUE.
Hoffmeisters, 9; Flori Olympians, 5.
Schenbergs, 9; S. S. Chevrolets, 5.

NORTH SIDE LEAGUE.
Mogiera, 11; Meletios, 5.
St. Anthonys, 4; Davidsons, 2.
St. Patricks, 7; Celts A. C., 6.

DE MOLAY LEAGUE.
Carondelet, 13; Maplewood, 8.
Perfection, 4; St. Louis, 2.
Wellston, 4; Harmony, 0.

MERCANTILE LEAGUE.
Piggly Wiggly, 6; Missouri State Life, [illegible]
Sablers, 6; Geisners, 4.
Wellston C. of C., 11; Yellow Cabs, [illegible]

Y. M. H. A. LEAGUE.
Maccabeans, 23; Blues, 2.
Waltes, 8; Triangles, 4.

AMERICAN AMATEUR LEAGUE.
H. S. Collins, 6; Apple Caps, 5 (14 innings).
J. L. Freund, 8; D. T. J., 5.

Von Porat Meets Stabenau.

By the Associated Press.

CHICAGO, June 11. — Otto Von Porat, the Norwegian heavyweight, will attempt a comeback tonight when he meets Tony Stabenau of Buffalo in a 10-round bout. Von Porat's long string of American victories was halted recently by Napoleon Dorval of New York.

Minor League Standings.

AMERICAN ASSOCIATION.

[illegible]

TEXAS LEAGUE.

[illegible]

WESTERN ASSOCIATION.

[illegible]

WESTERN LEAGUE.

[illegible]

THREE-I LEAGUE.

[illegible]

PACIFIC COAST LEAGUE.

[illegible]

INTERNATIONAL LEAGUE.

[illegible]

SOUTHERN LEAGUE.

[illegible]

CENTRAL LEAGUE.

[illegible]

TYPOS STOP 25-GAME WINNING STREAK OF PANTS STORE TEAM

FANS THREATEN UMPIRE, CAUSE NEAR RIOT AT O'FALLON PARK

After winning 25 straight games in the Empire League, the pace-making Pants Store team was halted yesterday by the Typos, 5-2, in one of the features of Sunday's Municipal baseball competition. The Pants team won 19 of the victories last season and added six more this year before the streak was stopped. The Typos moved within a game of first place by their victory.

Some excitement which was not billed on the regular program resulted at O'Fallon Park following a game between the St. Leo and St. Raymond teams in the Thomas E. Wilson League when St. Raymond fans, angered at Umpire McShane's decisions, caused a near riot. The police restored order after the arbiter had been threatened with attack. The St. Leos won, 14-4. In the other game in this circuit, Beiser of the Hellrung & Grimm entry shut out Annunciation, 10-0. Beiser gave only two hits.

The longest game of the season was played between the H. S. Collins club and the leading Apple Caps of the American Amateur League, the Collins team winning 6-5 in 14 innings.

Double-headers were played in the Neighborhood and Independent Leagues. In the former circuit, Kiwanis took two games from the Kings A. C., 8-4 and 17-4. The Rock Islands and Stuarts split a twin bill in the Independent League, Rock Island winning the first tilt, 13-2 and losing the second game, 6-5.

Muny Results.

PUBLIC SERVICE LEAGUE.
Cass, 8; Bellefontaine, 4.
Manchester, 13; Newstead, 6.
Jefferson, 33; Park, 1.
Ships, 17; South Broadway, 5.

SOUTH GRAND LEAGUE.
Finans, 9; Beckeres, 4.
Standards, 9; Fendlers, 8.

CONCORDIA LEAGUE.
Lone Stars, 12; Tripp R. E., 7.
Ideal Liquid, 6; Cherokee B. M., 4.
Morgan Ford B. M., 9; Busse, 0 (forfeit).

WESTERN CATHOLIC UNION.
Holy Trinity, 7; St. Barbara, 4.
St. Engelberts, 4; St. Anthonys, 1.

THOMAS E. WILSON LEAGUE.
St. Leos, 14; St. Raymonds, 4.
Hellrung & Grimm, 10; Annunciation 0.

POLISH NATIONAL ALLIANCE
Polish Falcons, 15; Polish Cadets, 1.
St. Andrews, 9; Miravelle Malts, 0; (forfeit).

NORTH ST. LOUIS INTERMEDIATE.
Purple Martins, 14; Wabada A. C., 6.
Roush, 11; Pine Grove, 6.

COLORED INDUSTRIAL.
Pullmans, 12; Union Electric, 3.
People's Burial Lot, 18; Union Electric.

NEIGHBORHOOD LEAGUE.
Kiwanis, 8—17; Kings A. C., 4—4.
Wesley House, 19; Boston S. S., 11.
M. A. C., 18; Rudi Drugs, 10.

INDEPENDENT LEAGUE.
Rock Island, 13—5; Stuarts, 2—6.
Vells, 21; Athletic Tea, 5.
Victor Creamery, 18; Wodward-Tiernan, 1.

EMPIRE LEAGUE.
Typos, 3; Pants Stores, 3.
Valley Trucks, 4; Kolsters, 1.
Sty-Mess, 12; Rock Church, 6.

MOUND CITY LEAGUE.
Hellrung & Grimm, 3; Lieberman, 1.
Gloia Stars, 13; Mo. C. of C., 6.

CITY LEAGUE.
Peters Hats, 11; Union P. C., 4.
St. Edwards, 3; Geislers, 1.
Wilsons, 12; Hartmans, 7.

SOUTH SIDE LEAGUE.
Hoffmeisters, 9; Fiori Olympians, 5.
Schoenbergs, 9; S. S. Chevrolets, 5.

NORTH SIDE LEAGUE.
Meclers, 11; Meletios, 5.
St. Anthonys, 4; Davidsons, 3.
St. Patricks, 7; Celts A. C., 0.

DE MOLAY LEAGUE.
Carondelet, 13; Maplewood, 8.
Perfection, 4; St. Louis, 2.
Wellston, 4; Harmony, 0.

MERCANTILE LEAGUE.
Piggly Wiggly, 6; Missouri State Life, 0.
Millers, 8; Geinners, 4.
Wellston C. of C., 11; Yellow Cabs, 5.

Y. M. K. A. LEAGUE.
Maccabeans, 25; Blues, 2.
Vales, 8; Triangles, 4.

AMERICAN AMATEUR LEAGUE.
H. C. Collins, 6; Apple Caps, 5 (14 innings).
J. L. Freund, 8; D. T. J., 5.

Von Porat Meets Stabenau.

By the Associated Press.

CHICAGO, June 11. — Otto Von Porat, the Norwegian heavyweight, will attempt a comeback tonight when he meets Tony Stabenau of Buffalo in a 10-round bout. Von Porat's long string of American victories was halted recently by Napoleon Dorval of New York.

Minor League Standings.

AMERICAN ASSOCIATION.

Club.	W.	L.	Pct.	Club.	W.	L.	Pct.
...ana'lis	33	23	.569	Milwa'kee	30	26	.536
...edo..	30	23	.566	Minne'lis.	29	26	.527
St. Paul.	31	24	.564	Louisville	20	35	.364
...s. City	31	25	.554	Columbus	17	39	.304

TEXAS LEAGUE.

Club.	W.	L.	Pct.	Club.	W.	L.	Pct.
...ston.	43	18	.705	Shrevep't	29	30	.492
... Worth	35	20	.636	Waco...	27	36	.429
...tonio	33	27	.550	Dallas...	25	35	.417
...Falls.	30	29	.508	Beaumont	17	44	.279

WESTERN ASSOCIATION.

Club.	W.	L.	Pct.	Club.	W.	L.	Pct.
...	30	17	.638	Springf'ld	20	26	.435
... Smith	28	20	.583	Muskogee	20	26	.435
...eka..	24	20	.545	Indepen'e	17	30	.362

WESTERN LEAGUE.

Club.	W.	L.	Pct.	Club.	W.	L.	Pct.
... City.	33	19	.607	Amarillo.	24	26	.480
...ble..	31	26	.544	D. Moines	23	29	.442
......	31	27	.534	Omaha...	24	32	.429
...hita..	23	29	.491	Tulsa....	23	34	.404

THREE-I LEAGUE.

Club.	W.	L.	Pct.	Club.	W.	L.	Pct.
...Haute.	27	13	.675	Decatur..	20	22	.476
...nsville	23	17	.564	Danville.	17	19	.472
...m'ton	23	19	.548	Springf'ld	19	23	.452
......	23	20	.535	Quincy...	12	30	.289

PACIFIC COAST LEAGUE.

Club.	W.	L.	Pct.	Club.	W.	L.	Pct.
......	41	29	.586	Oakland..	33	38	.465
...m'e	39	32	.549	Missions.	34	35	.493
...w'd	39	32	.549	Portland.	31	37	.450
...eles	36	35	.507	Seattle..	27	42	.391

INTERNATIONAL LEAGUE.

	W.	L.	Pct.		W.	L.	Pct.
...nto	30	19	.612	Newark.	25	27	.481
...real	24	19	.558	Reading.	21	23	.470
...ster	24	22	.522	Baltimore	23	29	.442
...alo.	23	24	.489	Jer. City	21	28	.42[illegible]

SOUTHERN LEAGUE.

	W.	L.	Pct.		W.	L.	Pct.
...'ham	38	21	.644	Nashville	27	31	.466
...phis	33	24	.570	Atlanta..	23	33	.411
...eans	32	24	.5[illegible]1	Chatta'ga	24	35	.407
...le..	31	28	.525	Lit. Rock	22	34	.393

CENTRAL LEAGUE.

	W.	L.	Pct.		W.	L.	Pct.
...field	24	16	.600	Dayton..	22	21	.512
...	25	18	.581	Ft.Wayne	21	21	.500
...	23	21	.523	Canton...	13	30	.288

WRAY'S COLUMN

That Terrible Derby Course.

DESCRIPTIONS of the course over which the mile and one-half English Derby is run make one wonder how the Society for the Prevention of Cruelty to Animals could remain inactive in the matter for a century and a half. Grades that forced an auto to go up them in second speed and lasting for half a mile, right-angled turns and other features described, made it appear that the Grand National Steeplechase must be a mere parade ground by comparison with the Derby route.

The time of a fraction over 2 minutes and 34 seconds seems to pull the cork of this story. In the news of Saturday was the Belmont Derby result in which the mile and one-half was run in 2 minutes 33 1-5 seconds—only one second faster than the time for the British event!

The Belmont is one of the fastest tracks in the country and of course is a perfectly flat and well-kept ribbon of dirt. If the English Derby course were the horse-killer described, there would certainly be more than one second difference between the times.

* * *

The British course is turf and irregular and naturally is at least a second or two slower than a fine dirt oval would be.

Either there is no great hardship about the Epsom course or the British horses are 10 to 15 seconds faster than the American runners.

You can take your pick as to which is correct.

* * *

Making It Easy for Rogers.

ONE of the angles indicating that baseball promoters are not members of the Dumbbell family is illustrated in Boston, where the management recently extended the bleacher seats into left field, quite a distance on what had been the field of play.

The Braves' Field already seated many more fans than has been required for the largest crowd the club has attracted in some time, and the move may have mystified the public in general.

The reason is plain. Home runs were wanted. Home runs are the vogue now. If our boys and the visitors can't enliven the afternoon with a hoist over the fence now and then the day has been a flop.

Hitting into the bleachers, under old conditions at the Braves' Field was about impossible. So they brought the bleachers into reach of the home run hitters.

Today Braves Field is a shining mark in left field for the boys who swing right-handed. Saturday five home runs were made in one game. In 46 games, 34 homers were hit and Rogers Hornsby made 11 of them to lead his league.

The new Braves' bleachers may not be filled often but they have their value just the same.

* * *

Athletics vs. Scholarship.

GEORGETOWN UNIVERSITY rushes to the vindication of the athletes' scholarship. A survey recently made by the institution showed that the general scholastic average of the nonathletes for the semester's work and the examinations was 79.1 and for the athletes 79 per cent. This is nine per cent above the school's passing grade. The golf team averaged 82.6 per cent, the rifle shooters 82.5, the tennis team 82.2, the baseball squad 80, basketball 79.4, track 78.9, boxing 77.2 and football 77.1.

Thus the boxers and football men, who devote more time to their sports in practice probably than the other forms of recreation were only 2 per cent below the nonathlete but still were 7 per cent above the passing requirements.

Individual excellences far above the average were noted among the athletes, just as variations among the nonathletes were found.

In proportion to their numbers, there were 2 per cent fewer failures among the athletes than among the nonathletic students.

Which ought to settle once and for all the educators' complaint that athletics detracts from education.

RAY KEECH WINNER OF 100-MILE RACE

DETROIT, Mich., June 11.—Ray Keech of Philadelphia won the 100-mile dirt track automobile race here yesterday, negotiating the distance at an average speed of 77.89 miles per hour.

Fred Frame of Texas finished second and Howard Taylor of Flint, Mich., third. Lou Meyer of Los Angeles, winner of the 500-mile race at Indianapolis, failed to qualify.

LEBANON STAR GAINS VICTORY IN NET TOURNEY

By Davison Obear.

Play in the annual St. Louis District tennis tournament for juniors and boys reached the second round as the result of matches completed yesterday on the courts in Forest Park. Seventeen contests were decided in the junior singles, while six were played in the boys' singles. The doubles event was also started, one match in each division being played.

With the exception of two contests all of the junior singles matches resulted in straight set victories, Randall Klein, the Lebanon (Ill.) star, was forced to three sets by Kenneth Menke, a local player. The score was 6—3, 5—7, 6—0. In the other three-set encounter, Ben Brouster won from Joe Sauvage of Alton, Ill., 3—6, 6—1, 6—4.

Junior Boehmer, present champion; Vernon Tietjen, William Bascon and Robert Semple, among the title favorites, drew byes and did not play. A number of second-round matches in the singles will be played today, with doubles contests also on the program.

Warren Davis proved himself to be a worthy contender for the boys' singles title by defeating William Sharp, 6—0, 6—0, in a second-round contest. Godfrey Hartnett, another title favorite, won his match from Dan Schlafly, 6—3, 6—1.

In the only boys' doubles match, Flachsbart and Maetten defeated the Madison (Ill.) team of Studebaker and Studebaker, 1—6, 6—4, 6—4.

Players still remaining in the first round bracket must report to Martin Telle before 1 o'clock today or defaults will be issued. The semifinalists in both the junior and boys' tournament will be eligible for the national junior and boys' championship to be played at Culver, Ind., during the week of Aug. 13. Winners of the St. Louis district events will receive medals from the United States Lawn Tennis Association.

JUNIOR SINGLES

First round—Earl Mertz, Forest Park, defeated Mathew Muir, 6—4, 6—2; Sid Wyman, Oakland, defeated M. Mendelsohn, Forest Park 6—3, 6—4; Burton Philips, Kirkwood, defeated Albert Woss, default; Frank Thoroughman, Fairground, defeated J. McAdams, Alton, default; Ben Brouster, Forest Park, defeated Joseph Sauvage, Alton, 3—6, 6—1, 6—4; M. Steindeman, O'Fallon, defeated Arthur Struckenburg, Roosevelt, 1—4, 7—9, 6—3; William Wallace defeated Clarence Nicolet, Alton default; Sam Brightman, Forest Park, defeated Richard Alderson, 6—1, 6—1; Ralph Lunt, Forest Park, defeated Richard Stice, Madison, default; Randall Klein Lebanon, Mo., defeated Kenneth Menke, Carondelet, 6—3, 5—7, 6—0; J. Pfiefer, Lebanon, Mo., defeated Carl Poelker, St. Louis Park, default; M. A. Greenspoon, Forest Park, defeated B. Fischer, default Joyce Portnov, Forest Park, defeated Everett Davis Jr., 6—1, 6—1; M. Semple, Principia, defeated J. Cella, Forest Park, default; A. Rowin, Forest Park, defeated Paul Bakewell, 6—4, 6—0; H. Menselmeier, O'Fallon, defeated Clark Butler, Forest, 6—2, 6—4; George Prelutsky, Forest Park, defeated Claude Bakewell, 6—3, 6—0; Harry Rosenbaum defeated Theo Marcus, Forest Park 6—4, 6—3; Ray Weise, O'Fallon, defeated Philip Keeny, 6—1, 6—1; C. Larker, Forest Park, defeated Frank Gillespie, 7—9, 6—3, 6—2; Frank Kennedy, Oakland, defeated Sam Langsdorf, Forest Park, 6—4, 6—1.

Second round—Joyce Portnoy, Forest Park, defeated N. Semple, Principia, 6—1, 6—0; A. Rovin, Forest Park, defeated M. Henselmeier, O'Fallon, 6—3, 6—2; Sid Wyman, Oakland, defeated Burton Phillips, Kirkwood, 6—4, 6—1; Robert Smiley, W. M. A., defeated Frank Thoroughman, Fairgrounds, 6—2, 6—3.

BOYS' SINGLES

First round—Godfrey Hartnett, Forest Park, defeated Dan Schlafly, 6—3, 6—1; Thomas Crooks, Sublette, defeated Roger Studebaker, 6—4, 6—3; Hyman Adler, Forest Park, defeated Ward Parker, Roosevelt High, default; Dan Kelly, Carondelet, defeated Ray Gringer, 6—3, 7—5; Max Boughman, Forest Park, defeated Thomas Studebaker, Madison, Ill., 7—5, 7[illegible]5; E. Levin, Forest Park, defeated W. Hannon, 6—2, 3—6, 6—4.

Second round—Junior Foelker defeated Terrel Petri, default; Warren Davis defeated William Sharp, 6—0, 6—0; L. Kalish defeated Leo Sacher, 6—2, 5—7, 7—5.

Racing Selections

At Arlington Park.

By J. L. DEMPSEY.
1—Elevate, John J. S., Superfrank.
2—Princeton, Coal Black, Peggy Lee.
3—Bune, Mimi, Dr. Rankin.
4—Gibbons, George Groom, Ball Gee.
5—Florence Mills, Sankari, King Basil.
6—Sixty, Mino, Fannie J.
7—JACK HORGAN, Tuquois, Donna Santa.

At Aqueduct.

By C. J. CONNORS.
2—Sandy, John Cavanaugh, Indian Love Cal.
3—Sarmaticus, Candy Pig, Gracious Gift.
4—BLACK MARIA, Dangerous, Lass O'Gowrie.
5—Bargetto, Donna, Farmer.
6—Friedjofnansen, Metzie Buddy, Flying Scud.

At Latonia.

By L. G. PLAUT.
1—Royal Pennant, Blue Granite, Otto.
2—Kitty Mullally, Brookdale, Miss Arline Conner.
3—WILLIAM T, George McGrann, Isostacy.
4—Ragus, Brigand, Courier.
5—Pigeon Hole, Bonivan, Broad Axe.
6—Revolver, Honest, Grand King.
7—McCulloch, Ginestra, Scotland Belle.

DAVIS BEATS DURYEE IN HORSESHOE MATCH

C. C. Davis, world's horseshoe pitching champion, won a two-game special match from Bert Duryee at Fairground yesterday. The pair also gave an exhibition of trick pitching.

The champion won the first game, 50-44, and the second, 50-31. Davis tossed 55 ringers, of which 17 were doubles, in the first tilt, with Duryee throwing 53 ringers, with the same number of doubles as Davis. Fifty-two ringers out of 72 shoes were scored by Davis in the second contest. Duryee got 47 ringers.

The pair will give exhibitions at Belleville, Ill., tomorrow night, and at Highland, Ill., next Sunday afternoon.

Angle Tourney Opens.

The annual three-cushion elimination tournament, with 32 players entered, is scheduled to start at Peterson's this afternoon.

Minor League Results.

Southern Association.
New Orleans 9-7, Nashville 4-2.
Chattanooga 8, Mobile 6.
Memphis 9, Birmingham 3.
Only games scheduled.

International League.
Toronto 9, Reading 5.
Baltimore 10-1, Buffalo 4-2.
Rochester 7-5, Newark 1-0.
Jersey City 11-1, Montreal 0-12.

American Association.
Toledo 8-4, Minneapolis 7-10.
Louisville 11-1, Milwaukee 4-3.
St. Paul 3-1, Columbus 2-2.
Kansas City 6-0, Indianapolis 3-2.

Western Association.
Fort Smith 3, Independence 0.
Joplin 9-3, Springfield 1-0.
Topeka at Muskogee; rain.

Western League.
Denver 7-3, Amarillo 6-2.
Oklahoma City 11-18, Des Moines 9-2.
Omaha 11-16, Tulsa 10-10.
Pueblo 3-4, Wichita 2-3.

Texas League.
Dallas 7-4, Wichita Falls 2-3.
San Antonio 6, Houston 4.
Shreveport 5-0, Ft. Worth 2-3.
Waco 9-3, Beaumont 1-2.

Three I League.
Bloomington 5, Evansville 4.
Terre Haute 6, Danville 4.
Springfield 4-0, Decatur 3-2.
Peoria 8, Quincy 2.

Pacific Coast League.
Missions 8-3, Sacramento 7-3.
San Francisco 7-9, Seattle 5-3.
Hollywood 7-5, Oakland 5-0.
Portland 7-5, Los Angeles 3-10.

Cotton States League.
Vicksburg 3-9, Hattiesburg 1-5.
Laurel 2, Alexandria 0.
Monroe 2-2, Meridian 1-2.
Only games scheduled.

Central League.
Springfield 5-5, Dayton 2-5.
Erie 6-2, Fort Wayne 5-5.
Akron 6-4, Canton 8-0.

Up-to-Date Batting and Fielding Records of Browns and Cards

Cardinals.

NAME, Position	G.	AB.	R.	H.	2B.	3B.	HR.	SH.	SB.	RDI.	Ave.	PO.	A.	E.	Pct.
Douthit cf.	51	223	43	83	14	3	1	1	2	13	.372	174	3	3	.984
Holm 3b	23	79	20	28	2	2	2	3	0	10	.354	23	14	8	.822
High, 3b.	40	144	21	44	3	2	2	7	1	14	.306	26	58	7	.923
Frisch 2b	51	200	39	63	17	4	4	9	14	40	.315	124	183	7	.978
Bottomley 1b	50	199	46	71	16	6	9	7	5	46	.357	488	15	8	.984
Hafey lf	41	139	23	31	6	0	4	5	2	18	.223	89	2	5	.942
Harper rf	39	116	19	32	1	1	5	4	2	19	.276	77	6	2	.975
Roettger rf-lf	44	164	16	61	11	2	5	4	3	26	.372	90	3	3	.967
Wilson c	45	159	25	44	8	2	0	4	10	19	.277	147	46	2	.999
Mancuso c.	11	37	2	6	0	1	0	2	0	3	.162	60	6	1	.985
Thevenow, ss.	40	120	8	24	6	2	0	3	0	11	.200	66	121	11	.945
Maranville ss	18	43	7	13	1	0	1	1	3	11	.302	31	59	2	.978
Haines p	9	23	0	5	0	0	0	2	0	4	.217	3	15	0	1.000
Alexander p.	10	25	2	5	0	0	0	1	0	0	.200	0	14	0	1.000
Rhem p	10	31	2	4	0	0	1	0	0	2	.129	2	12	0	1.000
Reinhart, p.	10	15	0	3	0	0	0	0	0	0	.200	9	9	0	1.000
Mitchell p.	5	9	0	2	0	0	0	0	0	0	.222	1	5	0	1.000
Frankhouse p.	6	9	1	1	0	0	0	1	0	0	.111	0	7	0	1.000
Sherdel, p.	12	25	4	10	4	0	1	0	0	4	.400	2	14	2	.878
Johnson, p.	10	16	2	2	0	0	0	0	0	1	.125	1	6	1	.866
Littlejohn, p.	9	11	0	0	0	0	0	0	0	0	.000	2	5	0	1.000
Haid, p.	12	3	0	2	0	0	0	0	0	0	.667	1	4	0	1.000
Kaufmann p	5	1	0	0	0	0	0	0	0	0	.000	0	0	0	1.000
Blades, rf.	21	38	2	9	4	0	0	3	0	9	.237	16	1	1	.944
Martin, rf.	14	7	4	3	0	0	0	0	0	0	.428	1	0	0	1.000
Toporcer, 2b.-1b.	8	14	0	0	0	0	0	0	0	0	.000	12	3	0	1.000

CLUB BATTING AND FIELDING.

	AB.	R.	H.	2B.	3B.	HR.	SH.	SB.	AVE.	PO.	A.	E.	DP.	Pct.
CARDINALS	1761	274	528	90	24	35	56	37	.292	1352	580	63	61	.968

Browns.

NAME, Position	G.	AB.	R.	H.	2B.	3B.	HR.	SH.	SB.	RDI.	Ave.	PO.	A.	E.	Pct.
McNeely rf	51	212	33	57	15	3	0	6	6	20	.269	109	4	2	.982
O'Rourke, 3b.	27	111	12	26	3	0	0	3	2	11	.234	54	47	3	.953
Melillo, 3b.	22	40	3	5	0	0	0	3	0	3	.125	15	18	0	1.000
Bettencourt 3b	7	26	5	10	3	1	1	1	0	2	.385	5	7	2	.857
Manush lf	51	208	33	73	14	6	2	4	4	24	.351	111	1	1	.991
Schulte cf	50	197	27	60	13	3	3	8	3	23	.305	147	4	3	.980
Kress ss	46	165	29	61	11	4	1	9	2	25	.370	92	119	19	.921
Blue 1b	51	172	25	45	7	2	5	6	2	24	.262	486	35	5	.990
Brannon 2b	51	188	33	43	6	2	4	7	2	28	.229	113	172	9	.962
Schang, c.	39	104	16	24	2	1	0	3	3	7	.231	112	20	0	1.000
O'Neill, c.	8	20	1	7	1	0	0	1	0	5	.350	18	3	0	1.000
Manion c	14	43	6	15	1	0	2	1	0	10	.349	47	6	0	1.000
Gray p	16	44	0	5	1	0	0	1	0	3	.114	11	10	2	.912
Blaeholder, p.	10	18	1	2	0	0	0	0	0	2	.111	5	18	0	1.000
Wiltse, p.	8	11	1	1	0	0	0	1	0	0	.091	2	10	0	1.000
Ogden, p.	12	30	2	5	1	0	0	0	1	1	.167	6	19	0	1.000
Crowder, p.	11	18	1	4	1	0	0	2	0	2	.222	1	11	2	.857
Stewart, p.	8	13	1	3	0	0	0	0	0	2	.231	2	10	0	1.000
Coffman, p.	9	2	0	0	0	0	0	0	0	0	.000	1	9	0	1.000
Strelecki, p.	7	3	0	0	0	0	0	0	0	0	.000	1	2	1	.750
Beck, p.	8	10	0	6	0	0	0	0	0	0	.600	0	7	1	.860
Wilson,	3	3	0	0	0	0	0	0	0	0	.000	0	0	0	.000
Sturdy, 1b.	26	21	2	6	1	0	1	0	0	5	.286	3	0	0	1.000
Sax, 3b.	8	9	3	1	0	0	0	0	0	0	.111	1	2	0	1.000

CLUB BATTING AND FIELDING.

	AB.	R.	H.	2B.	3B.	HR.	SH.	SB.	AVE.	PO.	A.	E.	DP.	Pct.
BROWNS	1684	238	467	77	2[illegible]	20	[illegible]	24	.277	[illegible]	405	58	42	.969

THREE RECORDS ESTABLISHED IN SWIMMING MEET

By the Associated Press.

SAN FRANCISCO, June 11.—Three new world's swimming records were on the records today and as many new national champions rode on the crest of the victory in the four-day A. A. U. outdoor championships here. The meet ended yesterday.

Johnny Weissmuller, long-time ruler of the waters, clipped one-fifth of a second from his former 100-meter free style mark by winning that race in 57 4-5 seconds.

To Clarence "Buster" Crabbe, 19-year-old marvel of the Hawaiian Islands, fell the honor of a new world's time in the one-mile test. In winning in 21:35 3-5, the Honolulu lad bettered his own former record of 21:52, established last year. The third of the new world's marks came in the 880-yard relay, with the Illinois Athletic Club quartet brushing aside its old mark of 9:35 to replace that with 9:32 3-5.

Three national champions changed hands, with Crabbe, greatest rival of Weissmuller, claiming the lion's share. He superceded Weissmuller in the 880-yard free style and took over the 300-meter medley title, formerly held by Walter Spence, Brooklyn. Spence, who physicians said was not in the best of condition, was the loser all around. After withdrawing from the 300-meter medley, he unsuccessfully attempted to defend his 440-yard breast stroke title. Tom Blankenburg, unknown high school boy swimmer of Alameda, Cal., unseated the veteran in a gruelling race that saw victory determined by little more than a foot.

Kojac Retains Title.

George Kojac of the New York Boy's Club retained his 220-yard breast stroke championship while Weissmuller defended his crown in the 440-yard free style.

Crabbe captured individual high point honors for the meet. His total of 18 points was seven more than Kojac's while Weissmuller was third with 10 tallies. Crabbe won first place in the mile, the 880-yard race, the 300-meter medley, and finished second in the 440-yard free style.

Kojac won the back stroke and placed second in both the 100 meters free style and the 300-meter medley. Weissmuller took first places in the 100 meters and the 440-yard free style events.

The Illinois Athletic Club was high among the teams with 22 points. The Outrigger Canoe Club of Honolulu was second with 18 points, all contributed by its one-man team—"Buster" Crabbe.

Plain and fancy high diving laurels went to Pete Des Jardines, champion. The Miami (Fla.) star chalked up 101.77 points. Mickey Riley, Los Angeles, was second with 92.42 and Walter Colbath, Northwestern University was third with 90.16.

HUNTER IS VICTOR IN MATCH WITH GENTIEN

By the Associated Press.

SCHEVINGER, Holland, June 11.—Francis T. Hunter, second ranking American star, defeated Andre Gentien, of France in the International tennis tournament here yesterday. The scores were 6—2, 6—1, 7—5.

The other singles matches saw Jean Borotra of France, beat H. Keats Lester, of England, 6—0, 6—1, 6—3; Matejka, Austria, beat Christian Boussus, France, 2—6, 6—3, 6—4, 9—7; W. Bobsou, of Argentina, beat Siedhoff, Germany, 6-4, 6—2, 0—6, 6—1, and Del Castillo, of Argentina, beat his countryman, Zappa, 6—2, 6—0, 2—6, 2—6, 6—0.

Weir Wins Net Title.

RIVER FOREST, Ill., June 11.—LeRoy Weir of Evanston, Ill., former intercollegiate champion of Ohio, yesterday won the Illinois State Tennis singles championship, defeating George Jennings, youthful Chicago southpaw, in a four set match that lasted through three hours, 4—6, 11—9, 6—1, 10—8. Mrs. Ruth Riese, Saginaw, Mich., won the state women's singles title, defeating Mrs. Barbara Duffy, Cleveland, O., 6—3, 6—2.

RACING THIS AFTERNOON AT FAIRMOUNT PARK

On Illinois State Highway No. 11, thirty minutes from the business district of St. Louis.

AMPLE AUTO PARKING SPACE

Transportation Facilities — PEOPLE'S MOTORBUS CO.'S green busses from Hotel Jefferson, Hotel Statler and Eads Bridge; EAST ST. LOUIS & SUBURBAN RY. CO.'S electric trains and Blue Goose coaches from Eads Bridge Station—

DIRECT TO GRAND STAND

SEVEN RACES DAILY—

The First at 2 O'Clock

TODAY'S FEATURE

The Springfield

General Admission, $1.50, including Federal and State Tax

RACING WORKOUTS

At Fairmount.

COLLINSVILLE, Ill., June 11.—Following are yesterday's workouts:

THREE-EIGHTHS.
Ethel Galliger :37 3-5b; Acme :36 4-5h; Vole :37 1-5b; McKim :38b; Island Lad :36 4-5d; The Show Off :35 3-5d; Eighteen Sixty :38 1-5b; Rival :37 3-5h; Prig :37 3-5d; Euclid :40b; Moneague :36 2-5d; Bill Joyce :37 2-5b; Brandies :36 4-5h; Time Exposure :38 1-5b; Governor Seth :38 1-5b; Cloudburst :37 1-5b.

HALF MILE.
Petit Pan :50 1-5b; Goldina :49d; Rundark :49 1-5b; Divot :52 1-5b; Finland :51 3-5b; Tom Nash :50h; Watchful :49 3-5h; Dr. Glenn :49 2-5b; Purplet Pirate :49d; Queer :48 4-5d; Thistle Arious :50d; Fair Albert :50 3-5h; Idealia :49 2-5h; Patsy Jane :48 2-5h; Houston :50 2-5b.

FIVE-EIGHTHS.
Torrent 1:09b; Shasta Lad 1:01 1-5h; Black Elm 1:05 3-5h; Lincoln Plaut 1:04 2-5b; Blaze 1:04 2-5b; Sea Rocket 1:05 3-5b; McTinkle 1:02 2-5h; Polante 1:06 1-5b; Irfaneth 1:04b; Fortunate Man 1:05 3-5b; Forelady 1:03 3-5h; Fore Lady 1:03 3-5h; Coy 1:05 2-5b; Al Stebler 1:05b; Yalovian 1:03 1-5b.

THREE-QUARTERS.
Fair Lark 1:16h; Bobashela 1:15b; Eria Lee II 1:17 1-5h; Fallen Leaf 1:16 4-5d; Thistle Boy 1:16d; Betty Smith 1:17 1-5h; Billy W. 1:16 4-5h; Forenoon 1:18 1-5d; Alex Woodliffe 1:16 1-5h; Talequa 1:17 1-5h; Thiste Beauty 1:15 3-5d; Duckweed 1:17h; Lily Sue 1:17 2-5h; The Major 1:16h.

ONE MILE.
Happy Bob 1:43 3-5b; Ed Gray 1:48b; Botch 1:48 3-5b; Sir Maurice 1:44d; Post Horn 1:46 1-5h; Benedict Vow 1:50b.

Bobashela has all his speed. Patsy Jane is at her best. Happy Bob is on the improve. The Show Off showed good speed.

FIVE-EIGHTHS.
Quanah 1:03 3-5h; Time Exposure 1:03 3-5h; Pricemaker 1:01 4-5d; Alborak 1:02 2-5d; Gaineswood 1:05 2-5b; Eighteen Sixty 1:02 2-5h; Little Glory 1:05 1-5h.

THREE-QUARTERS.
The Begum II 1:14 3-5h; Governor Seth 1:15 3-5h; Manu 1:19b; Gotham 1:15 1-5d; Old Bill 1:16 3-5h; Sandalwood 1:18 1-5h; The Show Off 1:15 3-5h; Hourmore 1:19b; White Boots 1:17 2-5h.

ONE MILE.
Alabama Bound 1:43 2-5h; Folar Sea 1:41 3-5h; Lady Fur shaw 1:46 1-5h; Flagship 1:46 3-5b.

Judge Stahler and Angry Mood worked together. The Show Off acts like a good colt. Pricemaker's work was from the gate.

At Fairmount.

COLLINSVILLE, Ill., June 11.—Following are today's workouts. Track fast:

THREE-EIGHTHS.
Memoria :39 1-5b; Theresa Joan :36 1-5h; Oregon Fir :36 3-5h; Joe Adams :39b; Be Still :38 2-5b; Dare Devil :37 1-5h; Lester W. :36 4-5h; Rio Panchito :37 2-5h; King Tut :40 1-5b; North American :39b; O'Turk :36 1-5h; Tom McCue :36 1-5h; Torch :39 1-5b; Scarlet Brigade :36 4-5d.

HALF MILE.
Little Vince :51 4-5h; Billy McFadden :50 1-5h; Bodyguard :53 2-5b; Judge Stahler :49h; Fire Fairy :49 3-5h; Mardoon :49 1-5b; Ponce :54 2-5b; Phil Foie :48 4-5d; Betty Browning :48 1-5h; Joe Kreger :51 1-5b; No Equal :51 1-5b; Angry Mood :49 3-5h; Golden Wanderer :49 1-5h; Double Rainbow :50 3-5h; Prisoner :50 3-5b.

At Arlington Park.

CHICAGO, Ill., June 11.—Following are today's workouts. Track fast.

THREE-EIGHTHS.
Domesticated :35 1-5b; Supporter :36 4-5b; Fair Gold :36 1-5b; Shasta Orange :40h; Majoe :36 2-5b; Blessedfield :37 1-5b; Marmalade :36 2-5b; Bar None :36b; Atoi :35 3-5b; War Court :38b; Forenoon :36 1-5b; Honeyfish :35 4-5b; Complication :42 1-5b; Gibbons :35 3-5b; Calendula :35 2-5b; Prince Pan :37 4-5b.

HALF MILE.
Lady Basil :49 3-5b; Mike Hall :49 4-5b; Hailstorm :50 3-5b; Laska :48 1-5b; Perogative :51 3-5b; Little Guinea :49 4-5b; Quicken :49 3-5b; Peggy Lee :49 3-5b; Mollie Dear :49 1-5b; Bob Rogers :53 3-5h; Amilcar :51 3-5h; True Boy :48b; Typhoon :48 2-5b.

FIVE-EIGHTHS.
Overfire 1:04b; Mino 1:00 1-5b; Florida Gold 1:01 4-5b; Handrae 1:04 3-5b; King Basil :59 4-5d; La More 1:01 2-5b; Rurick 1:05b; Kentucky Babe 1:01 1-5b; Jappern 1:02 1-5b; Moon Raker 1:01 1-5b; Widely Known 1:04 1-5b; Linda 1:03h; Force 1:03b; Force 1:03b; Jim Banola 1:05 3-5b.

THREE-QUARTERS.
Billy Cudbertson 1:18 1-5; Dante 1:17b; Monarchist 1:21 2-5; Monarchist 1:21 2-5b; Jack Alexander 1:19b.

SEVEN-EIGHTHS.
By Gosh 1:27b.

ONE MILE.
Frank Hawley 1:43 4-5b.

King Basil's work was a standout. Forelark and Hailstorm worked together.

At Latonia.

LATONIA, Ky., June 11.—Following are today's workouts. Track heavy.

THREE-EIGHTHS.
Valence :41 3-5b; Storm Maiden :42 3-5b; Nellie Lyons :40 4-5b; Bonaire :38 3-5h; Saucey Sue :41b; Double Gyn :39 1-5h; Dom :41h; Bonivan :39 3-5b; Courier :39 3-5h; Sailing Ship :38 3-5h; Nosredna :39 1-5h; Wisdom :40b.

HALF MILE.
Oh Susanna :55b; Rock Den :55 2-5h; Pretty Rose :55 3-5b; Faithless :54 1-5h; Rose of My Heart :52 3-5h; Brookdale Miss :58 1-5; Lilly E. :53 3-5h; Son Miah :54 1-5h; Dontados :53 3-5h.

FIVE-EIGHTHS.
Forest Nymph 1:08 3-5h; Bather 1:09 3-5h; Well Turned 1:10b.

THREE-QUARTERS.
Turn Over 1:27b; Flying Embers 1:16b; Rothwell 1:25 3-5b; Spot Light 1:25h; Mack's Baby 1:27 2-5b.

At Aqueduct.

AQUEDUCT, N. Y., June 11.—Following are today's workouts. Track good.

THREE-EIGHTHS.
Blustery :39h; Ephisian :37h; Princess Golia :37 3-5h; Mac O'Day :37h; False Pride :37 3-5d.

HALF MILE.
Graf Und Stift :50h; David Bone :49h; Bunty :50h; Sun Hawk :49e.

FIVE-EIGHTHS.
Millson 1:03 3-5h.

THREE-QUARTERS.
Compiler 1:21b; Ruby Keller 1:18h; Charley J. S. 1:18h; Strong Heart 1:17h; Goulash 1:18h.

SEVEN-EIGHTHS.
Jim Bean 1:33 3-5h; Hawk Gold 1:33d.

ONE MILE.
Price Man 1:49d; Deep Sea 1:46h; Blabber 1:47h; Larock 1:45h; File Maker 1:46; Black Bart 1:47h; Fire Opal 1:47h; Fine Champagne 1:45h; Judge Bartlett 1:46.

Peirce City 5, Seligman 1.

Special to the Post-Dispatch.

PEIRCE CITY, June 11.—Peirce City defeated Seligman here yesterday, 5—1. The game was a hurling duel between Wardlow of Seligman and Martin of Peirce City. After the second inning the local lead was never seriously threatened.

Score by innings:

	1	2	3	4	5	6	7	8	9	
Seligman	0	1	0	0	0	0	0	0	0	— 1
Peirce City	0	2	0	0	0	0	3	0	x	— 5

BEN MILLER WANTS YOUR HEAD

700 PINE ST.

Trade Mark Registered Dec. 6, 1905 U. S. Pat. Office

For the Graduate's FIRST JOB

Parker Duofold Duette

To reward success in learning; for a flying start in earning

*Pen Guaranteed Forever against all defects

Here are two Business Associates that help bring rapid promotion!

Pen with self-starting Pressureless Point and Non-Breakable Permanite Barrel, 28% lighter than rubber. Made in Five Colors to suit all tastes.

*To prove Parker Duofold is a pen of lifelong perfection, we offer to make good any defect, provided complete pen is sent by the owner direct to the factory with 10c for return postage and insurance.

At twice the price no pen could be made better.

Parker Duofold Pencils in colors to match pens. OUT turns the lead for writing—IN for carrying.

See the imprint, "Geo. S. Parker—DUOFOLD," on the barrel. That's the only sure way to get the pen you want. Over-size Pen, $7; Junior or Lady size, $5. Parker Duofold Pencils to match, $4, $3.50 and $3.

The Parker Pen Co., Janesville, Wis. Sales and Service Station, 202 S. State St., Chicago, Ill.

Parker Duofold Duette

BUY YOUR Parker Duofold FROM Adams 412-414 N. 6th St.

ST. LOUIS' LARGEST FOUNTAIN PEN STOCK

VICTORY OF TORO BOOSTS REIGH COUNT'S STOCK AS 3-YEAR-OL[D]

HERTZ COLT IS NOW REGARDED AS LEADER FOR 1928 CAMPAIGN

By the Associated Press.

CHICAGO, June 11.—Reigh Count, the big red colt owned by Mrs. John D. Hertz of Chicago, appeared a stronger contender than ever today for the 3-year-old national championship.

Two turf classics of Saturday served to boost Reigh Count stock. At Belmont, the red colt's most favorable Eastern rival, Victorian, was outstepped by Vito. Misstep, who has been Reigh Count's chief challenger in the Middle West, finished second to Toro in the running of the American Derby at Arlington Park.

Reigh Count defeated Toro and Vito, as well as Misstep, in the Kentucky Derby, gaining a clear field thus far for the 3-year-old supremacy.

Toro's victory in the American Derby was impressive. He lagged for the first three-quarters of a mile, pushed into a tie at the mile and then sped down the stretch to win by five lengths over Misstep. Solace, owned by the Seagram stable of Montreal, finished third. The victory for his owner, Edward B. McLean, Washington and Cincinnati publisher, netted $22,175. Eddie Ambrose rode the winner.

The twentieth renewal of the American Derby also was a triumph for the event, which a quarter of a century ago was America's premier turf classic. Fifty thousand fans watched the race.

Glasgow Rangers Tied by Detroit

By the Associated Press.

DETROIT, June 11. — The Glasgow Rangers, Scottish soccer champions, were held to a 1 to 1 draw here yesterday by the Detroit All-Stars. Although displaying superior skill in spots, the visitors were hard pressed to obtain even a tie.

Madison Entries.

First Race—Quarter mile:
Lucky Step — Recount II.
Merry Marsahll — Chink
Shady Buck — Border Ranger
Battle On — Also eligible:
Col. Lepus — Kid Flirt

Second Race—Quarter mile:
Modern Steam — London Jockey
Mythologer — Lucky
Mrs. Prigg — Chanticleer
Good Brigade — Also eligible:
Sig Summers — Happy Jim

Third Race—Futurity:
Joe Freecorn — Butcher Boy
Mr. Blue Blazes — Ringo
King Jiggs — Booklet
Lucky Devil — Also eligible:
Dump the Lady — Jack Dillon

Fourth Race—Quarter mile:
Happy Chatter — Manchester Royal
Partner — Clinker Cantonian
Shenandoah II. — Judge Art
Half Scotch — Also eligible:
Highlarks — Mickey Mose

Fifth Race—Five-sixteenths mile:
Allan Water — Mr. Hoo Doo
Pride of Kerry — Magic Garter
Mosquito — Irish Duffer
Lisheen Boy — Also eligible:
Yellow Boy — Myrtle Seth

Sixth Race—Futurity:
Hurdle Surprise — Harry Pfeiffer
Little Sport — Michael's Pet
Black Locke — Joe McGrath
Bigheart — Also eligible:
Camilla — Double Drop

Seventh Race—Five-sixteenths mile:
The Bat — Casey Jones II.
Racing Robby — Outlet
Slick Black — All White
Judy — Also eligible:
Corinne Griffith — Tony May

Eighth Race—Quarter mile:
Shoemaker — Gene Tunney
Laughing Jack — Mounze
Marsworth Rector — Irish Life
Stanhope Hero — Also eligible:
Jim Welchman — Irish Duffer

Ninth Race—Futurity:
Fulton — Kelham's Recruit
Hawk's Gold — Spalding Bard
Suir Side — Professor
Karl Kelly — Also eligible:
Orman — Speedy Manna

Tenth Race—Quarter mile:
Lady Duffer — Strong and Sweet
Limestone Lad — Reigning Regent
Oakland Girl II. — Mustard Roll
Boby Direct — Also eligible:
Sergeant Meryll — Sanita

PIRATES HELD TO THREE HITS IN EXHIBITION

By the Associated Press.

HARTFORD, Conn., June 11.—Hartford's Eastern League team defeated the Pittsburg Pirates, National League champions, in an exhibition game here yesterday, 2 to 1. Lee Meadows pitched four innings and Tauscher finished for the Pirates, while Art Smith, fresh off the campus of Columbia University, held the Pirates to three hits. Their only run was a homer by Tauscher.

Score by innings:

	1	2	3	4	5	6	7	8	9		T.	H.	E.
Pittsburg (N.)—	0	0	0	0	0	1	0	0	0	—	1	3	2
Hartford (E.)—	0	0	1	0	0	0	1	0	x	—	2	9	0

Batteries — Meadows, Tauscher and Hemsley; Smith, Eisemann and Grove.

PAROCHIAL BASEBALL SEASON ENDS FRIDAY

The annual Parochial School baseball championship series will be ended Friday at Forest Park, when the final game of the season will be decided. The schedule for the semifinals is as follows:

Tomorrow at Forest Park No. 11—Immaculate Conception vs. St. Marks; umpire, Cantillon. At No. 12—St. Vincents vs. St. Margarets; umpire, Murphy. At Fairground No. 2—St. Mathews vs. Holy Name; umpire, Glusenkamp. St. John drew the bye.

Wednesday—At Forest Park No. 11—St. Johns vs. winner of Immaculate Conception-St. Marks game; umpire, Cantillon. No. 12—Winner of St. Vincents-St. Margarets game vs. winner of St. Mathews vs. Holy Name game.

RACING ENTRIES

At Fairmount.

First race, $1000, claiming, 3-year-olds, six furlongs:
Marabou ....109 — *Lila G. 97
*Billy Doran ...102 — McKim 107
Lily Sue ....108 — *Tom McCue ..102
Betty Smith ....108 — Also eligible:
Forty Love ....107 — *Clutter 110
Fair Lark ....108 — *Coverlet 97
*Southern Kis ..110 — Red Blaze 115
*Charles Robinson 104 — Laudation 109
— Fool's Gold 107
*Denny Cooney .112 — *Intense 99

Second race, $1000, allowances, 2-year-old maidens, five furlongs:
Jessie Carey ...112 — Scarlet Brigade..115
Satonden ....115 — Petticoat Lane..112
John ....115 — Blue Heaven 112
Virginia Flynn..112 — Trumpet 112
Kind Words ...115 — Dare Devil 115
Rosette ....112 — MacFogle 115

Third race, $1000, claiming 3-year-olds and up, mile and one-sixteenth:
Elias O. ....114 — Thistle Glad 101
Gaffney ....111 — *Paige 101
*Heatherwine ..106 — *Hourmore 106
*Rusovia ....106 — *Sentimental
*Woollatt ....98 — Tommie 106
*Carmi Belle ...101 — Breast Plate ..114
Post-Dispatch ..111

Fourth race, $1000, claiming, 3-year-olds and up, six furlongs:
Black Agate ...110 — Governor Seth...104
*Be Still ....108 — Body Guard 110
*Polygamia ....112 — Theresa Joan ..105
Cherokee Maid..106 — *Oregon Fir 99
I. Davis ....104 — Irfaneh 95
*Gotham ....106 — *Torch 106

Fifth race, $1200, The Clayton Handicap, 3-year-olds and up, five and one-half furlongs:
Shasta Lad ....114 — Ethel Galliger ..97
Meknes ....105 — McTinkle 116
Patsy Jane ....104 — Witchmount 112
Prisoner 110

Sixth race, $1000, claiming, 3-year-olds and up, mile and one-sixteenth:
Buz-Fuz ....106 — White Boots 111
*Request ....106 — Rebeck 106
*Little Vince ...109 — Thistle Beauty..104
Fausto ....111 — Battle Field ...114
*Mulligan ....106 — *Ticker 106
*King Tut ....109 — Talequa 111

Seventh race, $1000, claiming, 3-year-olds and up, mile and one-sixteenth:
Finland ....113 — Fairy Maiden ..113
*Blue Torch ...111 — *Alborak 109
*Bond Slave ...111 — *Golden
*Ramble ....100 — Wanderer 113

*Apprentice allowance claimed.
Weather clear; track fast.

At Long Branch.

First race, $1000, claiming, 2-year-olds, fivet furlongs:
Main Sheet ....105 — Voyage 112
Groomsman ....107 — Crystal Vapor .105
Kathleen B ...112 — Charmaine 105
Dominate ....107 — Also:
Little Lady ....102 — Chick L. 107
Dr. Ralston ....115 — Highland Fling 102
Frank Crowley .112 — Non Stop 108

Second race, $1000, claiming 3-year-olds and up, five and one-half furlongs:
Wilheimina ...103 — Breyet 115
*Panketa ....100 — Thornton 107
My Alasnam ..105 — Also:
*Metlva Rose ..110 — Moira O'Neill . 105
Sea Pen ....113 — Collar Ada Rose. 103
Fleur de Lis ..105
*Mad Mullah ..112 — Jewel Kit 113
Sergeant Major ..99 — Gascon 105

Third race, $1000, claiming, 3-year-olds and up, one mile (First division):
Barney Cote ...101 — Crestwood Boy .102
Tipsy ....96 — *Uncle Veto 97
My Eva ....106 — Twelve Thirty . 98
Delusive ....102 — Realtor 102
Lorelei ....104 — Star Dust 106

Fourth race, $1000, maidens, 3-year-olds and 4-year-olds, one mile:
aSailor Maid ..101 — Harry Beal ...106
Roman Sandal 109 — Homewood
The Third Prince. 103 — Jade 101
— Also:
Hanna Deebe ..101 — Vigilant 106
Rare Vintage ..102 — aHome Fire ...101
Uptide ....103 — aRanco Sancarloos entry
Plucky Pal ...106
Boulevardier ..113

Fifth race, $1200, the Waterloo, claiming, 3-year-olds and up, mile and 70 yards:
*Keydet ....99 — Hanky Rice ...106
Drawing Card .113 — Wampee 108
Deronda ....106 — *Leger 108
Irish Marine ...111 — Rhyme and Rea-
Wheat Stick ..106 — son 104

Sixth race, $1000, claiming, 3-year-olds and up, one mile (second division):
Botanic ....115 — *Fluffy Ruffles 90
Aunt Aggie ...95 — Home d'Or 102
*Sea Lady ....101 — Scissors 105
*High Skip ....103 — Captain Steven-
*First Mate ...103 — son 95
Lady in Blue ..99

Seventh race, $1000, claiming, 4-year-olds and up, one mile and one sixteenth:
Jake ....113 — *Longview 108
Great Luck ...111 — *Frankman 105
Montclair ....110 — King Carter ..114
*Hecate ....95 — *Ifs and Ands . 95

*Apprentice allowance claimed.
Weather clear; track fast.

At Arlington Park.

First race, $1600, claiming, 3-year-olds and up; six furlongs:
*Complication. 94 — *Fair Gold.... 96
Lady Partridge 101 — *Ann Curtis... 89
Ted Healey.... 99 — *Dr. Clark.... 103
Rhubarb...... 102 — *John J. S.... 97
*Colonel Schooler ... 103 — Oley 108
— Also:
*Juliette Esquin 98 — Harvey Stedman 111
Laska ....108 — Elevate....... 94
Superfrank.... 108 — *Blue Mask... 98
Domesticated.. 101 — Mon Cher..... 108
Tea Tray.... 108 — Majoe 103
*Bonny Basil.. 89 — Topango 108

Second race, $1200, allowances, 2-year-olds, 5½ furlongs:
*Borough Monger ....110 — Paul Bunyan... 114
Princeton...... 110 — Prince Pat.... 112
Buddy Basil.... 110 — Sporting Dress. 107
Milton Moore.. 110 — Peggy Lee.... 111
Royal Ruby... 114 — Coal Black.... 114
aBraggadocio... 110 — War Buddy.... 112
Cloverfield.... 110 — Voltear....... 113
Marcella....... 107 — Suitor........ 110
aIdle Hour Farm entry.

Third race—$1200, claiming, 3-year-olds, one mile:
Mollie Dear... 105 — *Mimi 101
*Master Ace... 108 — *Bun 103
*Force .... 105 — Lady Basil 108
Doctor Rankin 111 — *Spanish Princess 103
*The Cossack.. 103

Fourth race, $1200, claiming, 3-year-olds and up; six furlongs:
*Hailstorm.... 98 — Amilcar 115
*Participate.... 104 — *Sandy Man.. 115
Arno........ 120 — *Geo. Groom.. 109
Gibbons....... 120 — *Corn Belt... 104
Henry Horner.. 115 — *Ball Gee 111

Fifth race, $1400, 3-year-olds and up, handicap, seven furlongs:
Sun God II... 118 — Mike Hall..... 116
Handy Mandy. 112 — Florence Mills. 113
aSankari ..... 120 — Fannie May.... 100
aCrystal Pennant 116 — Sir Harry..... 112
King Basil..... 110 — Mi Companero. 100
aR. C. Stable entry.

Sixth race, $1200, allowances, 3-year-olds and up; seven furlongs:
Blackwood.... 106 — aSixty 114
aEleven Sixty. 114 — Fannie I. 109
Longridge .... 106 — Mino 114
Flagstaff 114
aH. P. Gardner entry.

Seventh race, $1200, claiming, 4-year-olds and up, mile and one-eighth:
Fire Chief ... 105 — *Turquoise 104
Kickapoo .... 105 — Minstrel Boy.. 105
Know Me Gnome105 — *Donna Santa. 102
Jack Horgan.. 105

*Apprentice allowance claimed.
Weather clear; track fast.

At Aqueduct.

First race, maiden 2-year-olds, claiming, five furlongs:
*Sport ....106 — Talaris 114
High Moon ..118 — War Instigator. 122
*Miss Linley ..110 — **Brown Vision.109
Five Line ....114 — **Blue Meteor...106
*Zalamea ....106 — Galwick 118
**Sporting Grit.104 — **Gunther 104
*Recognition ...109 — Skoot Clown ...114
**Aunt Hopey..101 — Please 114
**Royal Love..108 — Speedy Shaw ...114
**Caterpillar... 101 — Haughty 111
Shrew ....111 — Sir Bolt 114
**Entrancing ..101 — Unum 114

Second race, claiming, 3-year-olds and up, six and a half furlongs:
Mordear ....110 — Copiapo 117
Gold Bet ....110 — The Diver 110
John Cavangh...110 — **Cloudy 104
Indian Love Call.121 — **Mordicus 107
David Bone ....110 — Paavo 117
*Peter Peter ....112 — Westmount 110
**Tara's Hall ..100 — *Saxon 112
Sandy 119

Third race, the Rockaway, claiming stakes, purse $2000 added, 3-year-olds and up, six furlongs:
Candy Pig ....125 — Gracious Gift ...120
Apostle ....122 — Caroler 120
Wildale ....118 — Devonshire 122
Lord Broom ....120 — *Millson 107
*Hypnotism ...105 — *Volante 120
Sport Hallahan...110 — **Girl Friend...100
Nordine ....112 — Sar Maticus ...127
*Shak It Up....105 — Clairdine 110
False Pride ....130 — Lassa 120

Fourth race, Catalan Handicap, 3-year-olds and up, one mile:
Lassa O'Gowrie 109 — Dangerous 115
Black Marie 125

Fifth race, conditions, 2-year-olds, five furlongs:
Morsun ....113 — *Farmer 114
Live Oak ....113 — Autumn Bloom..113
Bargello ....118 — **Command ...105
Baron King ....113 — Bidable 113
— Chatover 113

Sixth race, claiming, 3-year-olds and up, one mile:
**Graf Und Stift105 — Gold 117
**Elderbard ....105 — *Metzie's Buddy.117
**Francis ....112 — *Friejof Nansen 117
*Flying Scud ...117 — Capt. Martin...122
Star Gold ....115 — *Priceman 117
*Manchu ....110 — **Brahman 105
*Porto Bello

*Five pounds claimed.
**Ten pounds claimed.
Weather cloudy; track fast.

At Latonia.

First race—$1500, claiming, 3-year-olds and up, six furlongs:
Otto ....110 — cess 105
Lapetite ....105 — *Seagrave 112
Downcast ....117 — Blue Granite ..117
Runaway Prin- — Royal Pennant. 110

Second race—$1400, claiming, 2-year-olds, maidens, fillies, five furlongs:
Tube Rose ....116 — *My Way 106
Chiz ....111 — Rhododendron .111
Agitatior ....111 — Anna Beall 111
Kitty Mullally .111 — Bathing Beauty 111
Brookdale Miss .111 — Arline Connor .114

Third race—$1500, claiming, 3-year-olds, mile and one-sixteenth:
*William T. ...111 — Crann 112
High Storm ...110 — Queenston 110
George Mc- — Isostasy 114

Fourth race—$1400, claiming, 2-year-olds, five furlongs:
Brigand ....112 — Lucky Nancy ..106
*Grandma G. ..101 — Aurora Borealis.106
Faithless ....106 — Courier 115
Ragus ....109 — Purple Sand ..106
Nos Redna 112

Fifth race—$1700, allowances, the Taylor Mill, 3-year-olds and up, mile and 70 yards:
Benivan ....105 — Broad Axe 108
Bonaire ....108 — Forest Nymph .103
Pigeon Hole ...109

Sixth race—$1500, claiming, 3-year-olds and up, six furlongs:
Great Sport ...117 — Grand King ...117
Chatson ....110 — Revolver 117
Honest ....114 — *Padona 114

Seventh race—$1500, claiming, 3-year-olds and up, mile and 70 yards:
Cimmerian ...112 — Happy Birthday.112
Payman ....112 — Cannon Club ..105
Lady Loose ...100 — McCulloch ...112
Border Chief ..105 — Ginestra 105
Vernon ....112 — Scotland Belle ..100

Weather clear; track heavy.

CARRIER PIGEONS FLY AT AVERAGE SPEED OF 70 MILES PER HOUR

BOSTON, June 11.—Flying at an average speed of 70 miles an hour, 400 carrier pigeons today had completed a flight from Lyons, N. Y., to Boston. The first eight birds in were racers from France, England and Belgium, the property of L. F. Curtis. Another race from Lyons will be staged next week.

ADVERTISEMENT

Itching, Annoying Skin Irritations

Apply Healing Liquid Zemo

When applied as directed, Zemo effectively and quickly stops itching and relieves Skin Irritations such as Eczema, Pimples, Rashes, Dandruff and Chafing. Zemo penetrates, cleanses and soothes the skin. It is a clean, dependable, healing liquid, convenient to use any time. 35c, 60c and $1.00.

zemo
FOR SKIN IRRITATIONS

The Bracken—
a
SPALDING
GOLF SHOE
at $10.00

The Bracken has the famous Spalding Non-Slip Disc Rubber sole

It *can't* slip on the wet grass. And you *can* wear it on the polished hardwood floors so zealously guarded by the House Committee.

Like all Spalding Golf Shoes—the Bracken is a true "athletic" shoe—pliable and comfortable the first time you wear it!

IMPORTED HOSE
$2.50 *to* $5.00

From the proudest looms of Scotland and England. Low in price, only because Spalding buys direct, and in large quantities.

LINEN KNICKERS
$3.85

Full-cut from real flax linen. Smart and sturdy.

SWEATERS—IMPORTED
$7.50 *to* $13.50

KRO-FLITE (*seconds*)
$5.85 *per doz.*

A. G. Spalding & Bros.

823 Locust Street

Expert Racket Restringing—24-Hour Service

California Crew Close To Peak of Condition For Poughkeepsie Race June 19

By the Associated Press.

POUGHKEEPSIE, N. Y., June 11.—Part of the United States "Navy" was disabled off the Highland Shores, four miles up the Hudson River yesterday. The Annapolis plebe shell, here training for the Intercollegiate Rowing Association regatta on June 19, struck a submerged rock which tore a hole in the bottom and the oarsmen just managed to get to shallow water before the boat sank.

At the time the plebes were racing for the shore with their shell half filled with water from the rough going during their morning workout. They were about a half mile north of the Columbia boathouse when the frail craft threatened to sink. "Buck" Walsh, Plebe coach, ordered his men to pull for shore. They were near a sandy beach when the shell scraped on the rock and rapidly filled, wetting the oarsmen who struggled out and pulled the shell in with them.

An inspection revealed a hole six feet long and two inches wide in the bottom.

Navy and Columbia riggers worked all afternoon on the craft and had it repaired for the evening workout.

Navy and Columbia were the only crews that attempted a workout in the forenoon in the rough water. All managed to get on the river for practice in the evening.

Donlon, California varsity stroke and regarded as the Golden Bears' star oarsman, was out of the shell today his place being taken by Johnson. The exact reason for the shift was not revealed although it was intimated that Donlon might have been getting too much rowing and was given a day's rest. California, with the benefit of a long training season on the coast, is close to the peak of condition and Coach Ebright's greatest worry is that his men may become overtrained before June 19. Curly Harris, Washington varsity coxswain, was on the sick list today suffering from a skin infection. The attack is not a serious one.

GERMAN OLYMPIC ACE SETS NEW RECORD IN 100-METER SWIM RACE

HILDESHEIM, Germany, June 11.—Lotte Muehe, German Olympic entry yesterday covered the 100 meters breast stroke swimming event in 1 minute 26 3-10 seconds, which is claimed to surpass world's record time.

Available record books show the accepted world's record for the 100 meters breast stroke swim for women is 1 minute, 8 4-5 seconds, set in 1926 by Agnes Geraghty, of the United States.

Boomer Loses to Diegel

HAVERSTRAW, N. Y., [June 11.] —Aubreo Boomer, British [profes]sional golf star, lost [his] singles match in America [at the] opening of the new [...] Club here yesterday, [going down] before Leo Diegel, [...] open champion, 5 and 4.

GREYHOUND RACING

Every Night Except Sunday

MADISON KENNEL CLUB

Affiliated with and Under the Direction of the International Greyhound Racing Association of America

LOCATED ON ILLINOIS STATE HIGHWAY No. 11

First Race 8 O'Clock Promptly Each Night

TONIGHT LADIES' NIGHT

Admission, 90c
U. S. Tax, 9c
Total, 99c

Street Cars, Buses and Service Cars from Eads Bridge.

J. Manser's 15-Piece Orchestra

Racing Rain or Shine

Presenting...

CHARLIE CHAPLIN

in the blindfold cigarette test

Famous star selects

OLD GOLD

"One cigarette of the four I smoked in the blindfold test was like shooting a scene successfully after a whole series of failures. It just 'clicked' and I named it as my choice. It was OLD GOLD. Which clears up a mystery, for the supply of OLD GOLDS in my Beverly Hills home is constantly being depleted. It seems that Strongheart and Rin-tin-tin are the only motion picture actor stars who don't smoke them."

Charlie Chaplin

MR. CHAPLIN was asked to smoke each of the four leading brands, clearing his taste with coffee between smokes. Only one question was asked: "Which one do you like best?"

© P. Lorillard Co., Est. 1760

Made from the *heart-leaves* of the *tobacco plant*

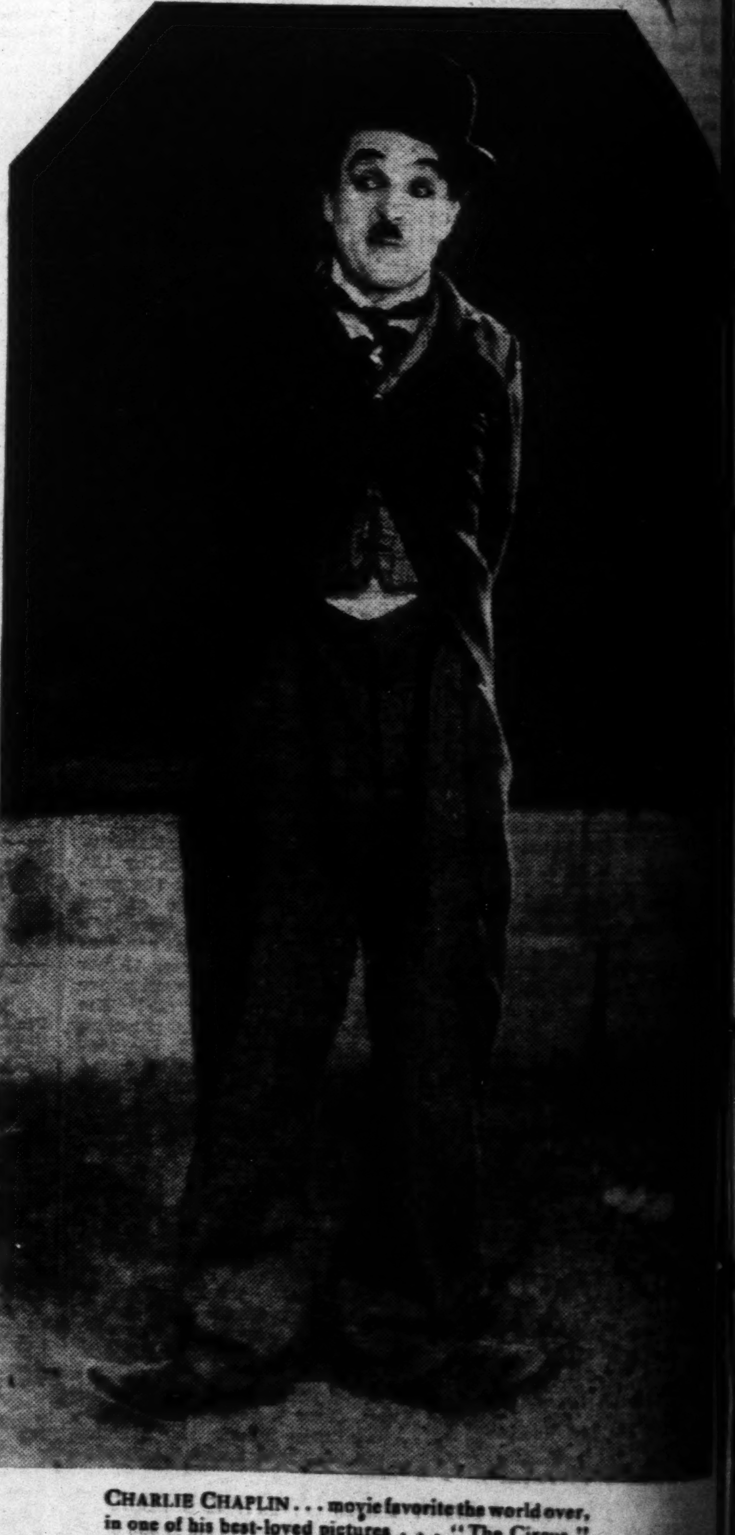

CHARLIE CHAPLIN . . . movie favorite the world over, in one of his best-loved pictures . . . "The Circus."

How does OLD GOLD do it?

WHAT'S the secret of OLD GOLD'S winning charm? The answer is very simple. Three types of leaves grow on the tobacco plant . . . coarse, heavy *top-leaves*, irritating to the throat . . . withered *ground-leaves*, without taste or aroma . . . and the *heart-leaves*, rich in cool and fragrant smoking qualities. These golden-ripe *heart-leaves* give Old Golds their *honey-like smoothness*. That's why so many famous people choose them. And that's why you too can pick them . . . even in the dark.

SMOOTHER AND *BETTER*—"NOT A COUGH IN A CARLOAD"

[...]EST DIES IN CHURCH

[...] Rev. Albert Kaercher of [...] Ill., Had Just Ended Mass.

[...] The Rev. Albert Kaercher, 61-[...] pastor of St. Augustine's [Ca]tholic Church of Breese, Ill., fell [...] of heart disease yesterday [mor]ning as he descended from the [...]

3 GR[EAT] PUR[CHASES]

—A sale that offers you FIN[E] clean-cut saving of fully one-[...] AND SAVE" in capital letter[s]

IMPORTED PURE LINEN FAST COLOR — TROPICAL

SUMME[R]

Men! They're Smart! and Co[ol] and WONDERFUL VALUES[!] And whether you choose a 2-[...] ton model . . . a Palm Beach[...] Linen! or Tropical Suit YOU[...] SURE OF GETTING THE BIG[...] $10 WORTH of Clothes Con[...] St. Louis! Be Sure to See The[...]

Priestley Mohairs — TROPICAL WORSTED

SUMME[R]

Cleverly Tailored Summer S[uits for] the Man and Young Man wh[o ...] the lightweight, All-wool C[...] and Tropicals as well as Pries[tley Mo]hairs and Camel's Hair! De[...] are styled in snappy 2 and 3[...] collegiate models! Special[...] $151

OTHER SUMM[ER ...] $7-$20

Men's Athletic UNION SUIT[S] 5[...]

BOYS' Pure Lin[en ...] $1.19

Boys' genuine Linen-Plus 4 Golf Knickers that are exceptionally well tailored . . . In Checks, Plaids and Novelty patterns and such wanted colors as Grays, Oatmeal, White, Etc.! Sizes 6 to 15 years . . . A dandy buy at $1.19.

SHOP AFTER SCHO[OL]

W[...]

N. W. Cor. 8t[h ...]

YEAR-OLD

Boomer Loses to Diegel.

HAVERSTRAW, N. Y., June 1[illegible] —Aubreo Boomer, British profe[ssional] golf star, lost his [illegible] singles match in America at [the] opening of the new Ramapo [illegible] Club here yesterday, going do[wn] before Leo Diegel, Massachu[setts] open champion, 5 and 4.

[illegible] RACING
[Ex]cept Sunday
[K]ENNEL CLUB
[U]nder the Direction of the [R]acing Association of America.
Admission, 90c
U. S. Tax, 9c
Total, 99c
Street Cars, Busses and Service Cars from Eads Bridge.
J. Manser's 15-Piece Orchestra
Racing Rain or Shine

[illegible] DIES IN CHURCH

[illegible] Rev. Albert Kaercher of [illegible], Ill., Had Just Ended Mass.

[The] Rev. Albert Kaercher, 61-[year]-old pastor of St. Augustine's [Catholic] Church of Breese, Ill., fell [dead] of heart disease yesterday [morning] as he descended from the altar after mass to take part in a religious procession.

Funeral services will be Wednesday, with Bishop Althoff of Belleville officiating. Bishop Althoff was informed of Father Kaercher's death as he officiated at the ordination of three deacons in Belleville.

3 GREAT PURCHASES

—FROM ROCHESTER!
—FROM NEW YORK!
—FROM BALTIMORE!

—A sale that offers you FINE QUALITY Summer Suits at a clean-cut saving of fully one-third! A sale that says "COME AND SAVE" in capital letters.

IMPORTED PURE LINEN FAST COLOR — TROPICALS — Palm Beach THE GENUINE CLOTH — Pure IRISH LINEN

SUMMER SUITS $10

Men! They're Smart! and Cool! . . . and WONDERFUL VALUES! . . . And whether you choose a 2 or 3 button model . . . a Palm Beach! Irish Linen! or Tropical Suit YOU ARE SURE OF GETTING THE BIGGEST $10 WORTH of Clothes Comfort in St. Louis! Be Sure to See Them!

Priestley Mohairs — TROPICAL WORSTEDS — English Flannels — CAMEL'S HAIR

SUMMER SUITS $15

Cleverly Tailored Summer Suits for the Man and Young Man who prefers the lightweight, All-wool Cassimeres and Tropicals as well as Priestley Mohairs and Camel's Hair! Suits that are styled in snappy 2 and 3 button collegiate models! . . . Special values, $15!

OTHER SUMMER SUITS at $7-$20 AND $24!

Men's Athletic UNION SUITS 50¢

1800 Union Suits!...The Athletic kind which sells all over America at 85c and up, and which we ourselves have sold at much higher prices!...Exceptionally well made of 88x83 Government Pajama Check... Fancy Striped Shirtings...and other novelty fabrics...Every one first quality!...Every one a Real Buy at the sale price of 50c each...Of course all sizes 36 to 46 chest!

Men's Plain Color Pajamas $1.00

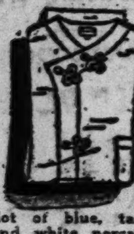

A big lot of blue, tan, helio and white percale Pajamas . . . Many trimmed with rayon frogs . . . also some in the middy styles . . . Sizes 15 to 18 at $1.00.

BOYS' Pure Linen Golf Knickers

$1.19

Boys' genuine Linen Plus 4 Golf Knickers that are exceptionally well tailored ...in Checks, Plaids and Novelty patterns and such wanted colors as Grays, Oatmeal, White, Etc.! Sizes 6 to 18 years . . . A dandy buy at $1.19.

Boys' Palm Beach Knickers at $1.59

SHOP AFTER SCHOOL—OPEN TILL 6 P. M.

WEIL

N. W. Cor. 8th & Washington

MEN WHO MANAGE SKYSCRAPERS TAKE UP CODE OF ETHICS

National Building Owners and Operators Declare Work Has Become a Real Profession.

Several hundred men who manage skyscrapers and other office structures and similar buildings throughout the country are in St. Louis for the twenty-first annual convention of the National Association of Building Owners and Managers. The gathering opened at Hotel Statler this morning and will continue till Friday, with a long program of business sessions for the interchange of ideas and information, and of entertainment.

Emphasis is being laid on the importance of the profession these convention visitors represent. They say that their enterprises constitute an investment of nearly $7,000,000,000 in real property in the central business districts of all large American cities. They have found that their job of financing and management is a specialized one, requiring training and skill, and they are considering establishment of ethical standards, as in other professions.

To Study St. Louis Buildings.

Office buildings and apartment houses of St. Louis will furnish an object lesson for the visitors, who will be taken for an inspection of various such structures tomorrow afternoon. There is a separate apartment house section in the association. The Building Owners' & Managers' Association of St. Louis is the host for the convention. Service committees and a central office staff at Chicago carry on the work of the national organization all year.

Louis O. Honig of St. Louis, convention chairman, opened the gathering today, and after an invocation and address of welcome, E. Clarence Holmes of San Francisco, president of the association, delivered the annual report.

Urged to Watch Expenditures.

Holmes urged the membership to keep a close watch on expenditures of public funds for running the Government, asserting that increasing taxes and wasteful methods are placing a severe burden on business. He said, in part:

"Over one-quarter of the operation dollar is the price our buildings pay for public expenditures. We should not be passively silent when unthinking voters and selfish politicians demand a larger slice. We, as building managers, should be more than ever alert to the great waste going on, often so heedlessly, in the expenditure of public money. Our job is not confined to the walls of our buildings. It would pay us well if we opened our windows to see what is happening outside. Our taxation problem is not the problem solely of the owners of property, but inasmuch as the business of the nation is housed in the buildings which we operate, a portion of every rent bill is tribute exacted from the commerce and industry of the United States by governmental extravagance and waste. This constitutes a terrific burden upon the business of the nation. Let us all fight for saner methods of government; for the introduction of real business principles in the extremely important business of running our cities and states. Crafty politicians, payrollers and boodlers should be driven out and supplanted by competent administrators."

C. F. Palmer of Atlanta, Ga., chairman of the association's constitutional commission, reported today on a plan to establish and maintain professional standards and to give better protection to the tremendous investment in office and other buildings represented. It is proposed to provide representation on the association's governing board for the numerous members in cities without local organizations.

PLANS NATION-WIDE POLL ON 13-MONTH CALENDAR

By the Associated Press.

NEW YORK, June 11.—A nationwide inquiry to find out whether people would prefer 13 equal months in every year to 12 of uneven length is to be begun at once, George Eastman of Rochester, N. Y., announces. He returned from abroad today.

Eastman is chairman of the national committee on calendar simplification for the United States, formed at the invitation of the League of Nations, which recommended similar action in other countries. The formation of the American committee was suggested to Secretary of State Kellogg in a letter from the League of Nations. As this country is not a member of the League Kellogg turned the matter over to Eastman, who has long been an advocate of calendar simplification. He saw no obstacle to the forming of an unofficial committee and getting the unofficial co-operation of Government departments, he said.

Clears Tangle Over Glenn Frank's Car.

MADISON, Wis., June 11.—The Attorney-General ruled Saturday that Glenn Frank, president of the University of Wisconsin, is entitled to a car under his contract, and that its purchase need not be approved by the Governor. When the bill was presented to the Secretary of State originally he declined to handle it in the belief that it must be approved by the Governor.

NOT A MISDEMEANOR FOR POLICEMAN TO GET DRUNK

A policemen does not come under the Missouri statute making it a misdemeanor for a public official to be intoxicated when in the performance of official duty, Judge Butler ruled today in Court of Criminal Correction. Attorney-General Gentry had delivered an opinion to the contrary to Prosecuting Attorney Schweitzer, thereupon prosecution of Walter G. Holmes of 4361 Loughborough avenue, who had been a probationary patrolman, was instituted.

Holmes, police executives allege, was found intoxicated on duty at Tower Grove and Manchester avenues April 22. His attorney demurred on the ground that a policeman was not amenable to this law. Assistant Prosecuting Attorney Graves agreed, but said he had to prosecute it in view of the Attorney-General's opinion. The State will appeal, as the police regard this as a test case. Punishment on conviction may range from a $50 fine to six months in jail. Holmes was dropped from the force on April 22.

PLANE CARRIER SHOWS SPEED

Lexington Sets Record at 29.2 Knots an Hour.

WASHINGTON, June 11. — The airplane carrier Lexington reported to the Navy Department today that she had set a new record for speed, going 700 knots between noon Saturday and noon yesterday, averaging 29.2 knots (about 33 miles) an hour.

Claudel Gets Delaware U. Degree.

NEWARK, Del., June 11.—Paul Claudel, the French Ambassador, received the honorary degree of Doctor of Letters from the University of Delaware at the annual commencement today. The Ambassador made the address to the graduating class. Dr. Charles Lee Reese, vice president of the du Pont Co., received the degree of Doctor of Science.

There's no "Summer Slump" at Eighth and Locust Streets

~ *$286,680.91* in interest was credited to Mercantile Savings Depositors on June 1st, the semi-annual interest date. Most of it will remain on deposit in their accounts and draw interest next December. This is the compounding process, working summer and winter for Mercantile savers.

~ *The Safe Deposit* Department is busy, moving into its storage vaults the chests of silver, fine linen, laces and antiques that thoughtful owners hesitate to leave in closed houses during vacation time.

~ *Early summer* means acceleration in the Trust Department, for every year before starting an extended trip more people see the wisdom of leaving their *wills* in the hands of "The Safe Executor." They realize it is better a year too early than a second too late in attending to this important detail.

~ *Business must* be financed and refinanced regardless of the calendar and thermometer. Our Bond Department does this efficiently at all seasons.

~ *The Real Estate* Department, which is a real estate agency backed by the responsibility of a Trust Company, passes the spring peak and continues to buy, sell, rent and manage the property of clients.

~ *Checks drawn* on Mercantile Trust Company come home to us from quaint places. Our patrons may scatter in vacation time, but the bond between them and their bank remains. Some, while they're playing, are paying with Travelers' Checks bought from us.

~ *The Real Estate Loan* Department never refused to make a loan because the weather was too hot or the size of the loan too large. The amount of the loan is determined by the security offered, any time in the year.

~ *The ice man* is busy and the coal man is not, but the bank credit man keeps going all the time.

~ *More business* is handled by mail in the Summer, because "Mercantile Service" goes to the seashore and the mountains, while still faithfully serving the people at home. So, there's no "*summer slump*" at Eighth and Locust Streets.

Mercantile Trust Company

CAPITAL AND SURPLUS TEN MILLION DOLLARS

EIGHTH AND LOCUST ~TO ST. CHARLES

ST. LOUIS

PLIN

[th]e test

[th]e favorite the world over, [illegible] . . . "The Circus."

[illegible] do it?

[illegible] rich in cool and fragrant smoking golden-ripe *heart-leaves* give Old [illegible]ey-like *smoothness*. That's why people choose them. And that's [illegible] pick them . . . even in the dark.

[illegible] A CARLOAD"

22 KILLED WHEN TRAIN JUMPS RAILS AT CURVE

Boiler of Engine of German Express Explodes, Scalding Occupants of First Coach.

By the Associated Press.

NUREMBURG, Germany, June 11.—Twenty-two persons were killed when the Munich-Frankfurt Express plunged down an embankment near Siegelsdorf yesterday.

The train was rounding a sharp curve at 50 miles an hour when it left the rails. The engine plunged down the embankment and the boiler burst. The first coach fell on the locomotive and most of its occupants were scalded to death. Fourteen persons were killed outright and eight of those injured died later.

Most of the uninjured passengers, panic stricken, fled without attempting to aid those who were hurt. They finally were cared for by persons who came from nearby towns to the scene of the disaster.

100 and 1 different SPOTS and STAINS

WHEN IN DOUBT USE TRUMP!

ASK YOUR DRUGGIST ALSO DEPT. STORES

Indigestion

Immediate Relief!

What most people call indigestion is usually excess acid in the stomach. The food has soured. The instant remedy is an alkali which neutralize acids. But don't use crude helps. Use what your doctor would advise.

The best help is Phillips' Milk of Magnesia. For the 50 years since its invention it has remained standard with physicians. You will find nothing else so quick in its effect, so harmless, so efficient.

One tasteless spoonful in water neutralizes many times its volume in acid. The results are immediate, with no bad after-effects. Once you learn this fact, you will never deal with excess acid in the crude ways. So learn—now—why this method is supreme.

Be sure to get the genuine Phillips' Milk of Magnesia prescribed by physicians for 50 years in correcting excess acids. 25c and 50c a bottle—any drug store.

"Milk of Magnesia" has been the U. S. Registered Trade mark of The Charles H. Phillips Chemical Company and its predecessor, Charles H. Phillips since 1875.

Cool

Daily Through California Limited Pullman.

Santa Fe

Summer way Xcursions to California Colorado New Mexico Arizona and National Parks

Visit—this summer, the great scenic regions of the FAR WEST. Santa Fe Summer Excursions will enable you to do this at a very reasonable cost.

If your time is limited, or your plans are vague, a Santa Fe representative is at your service to suggest or plan your vacation.

Ten Day All-Expense Personally Conducted Tours—Through New Mexico Rockies—including Carlsbad Cavern and Indian-detour. Leave Chicago June 9-23, July 7-21, Aug. 4.

Twenty Day All-Expense Escorted Tours—Colorado and California, including Royal Gorge, Yosemite, Grand Canyon and Indian-detour. Leave Chicago June 17, July 1-8-15-29, Aug. 5-12.

Phone, call or drop us postcard for picture folders and details.

R. H. Dallas, Dist. Pass. Agent
Santa Fe Ry.
[illegible] Arcade Bldg., St. Louis, Mo.
Phones: Chestnut 7120 and 7121

COURTHOUSE VIEW OVER 12-MILE RADIUS

St. Louis and Environs Spread Below Observer, 373 Feet Aloft.

Next to an airplane, there is no better place for an observer to see St. Louis and its environs than from the little platform at the apex of the new Civil Courthouse. A Post-Dispatch reporter, escorted there on a recent exceptionally clear day by the superintendents of construction, could see a great circle of the metropolitan area, fully 25 to 30 miles in diameter, and structures near the rim of this Greater St. Louis could be identified.

The platform is 373 feet above the street. Griffins of aluminum which are to surmount it will raise the height of 385 feet. There will be scuttles in the backs of these figures from which venturous persons, if granted permission, may look about. The highest point to which the public ordinarily will be admitted when the courthouse is opened next year will be the mezzanine of the floor set aside for the St. Louis Law Library, with windows 369 feet above the streets, but the view there is almost as good.

Prominade Being Built.

A public promenade is being constructed around the base of the colonnade of the upper part of the courthouse, 234 feet high. Access to this will be through the room designed as the lounge for Judges of the St. Louis Court of Appeals, who may exercise some restriction of entry. It is true that the searchlight platform on top of the neighboring Telephone Building is 375 feet high, but the view there is obscured in one direction by a chimney.

From the top of the courthouse clear atmosphere permitted Chain of Rocks to be seen on the north, backed by the chimneys, apparently, of Roxana, Ill., near the mouth of the Missouri River; Jefferson Barracks on the south and Mississippi River bluffs far beyond it; the vicinity of Webster Groves on the west, with hills extending almost to the Meramec; and the Illinois bluffs beyond East St. Louis on the east.

Spotting the big General Motors Building at Union Boulevard and Natural Bridge avenue, the observer gets the impression that it seems no farther away than, say, Vandeventer and Easton. Lafayette Park looks to be just beyond the fascinating maze of railroad tracks in Mill Creek Valley.

Cathedral Seems Near.

Kenrick Seminary, south of Webster Groves, is well below the horizon. The glistening green dome of the St. Louis Cathedral appears, from this illusory vantage point, to be only a stone's throw away, with the Art Museum nestling in the greenery of Forest Park just beyond. Outside of the downtown district, church spires and occasional tall apartment houses are the best landmarks. The white chimney of a cement factory at Continental looms up. A short stretch of the pavement on Lemay Ferry road, due east of that plant, is visible.

The city and suburbs spread out in queer geometrical patterns. The meanderings of the Mississippi around St. Louis may be traced with a single turn of the head, making clear the reason Grand boulevard, Kingshighway and other "parallel" thoroughfares may lead into Broadway. The widening of Olive street looks like a big scar. Over in Illinois, beyond the six smoking chimneys of the Cahokia electric plant, there is a surprising greenness, where the farm lands nearest the city begin. To the east and northast, however, there is smoke and bustle of much industry visible, with Horseshoe Lake shining like a mirror in a shipping room.

Close at hand, there is much interest in the view of familiar downtown scenes from a new and eery angle. The future appearance of Memorial Plaza may be envisioned, partly with the aid of such new adjacent structures as the Municipal Service Building, Police Headquarters, the Coroner's Court and the Missouri Pacific Building.

From the low library mezzanine, where the public may see the city, the picture of the community is almost as good, and the distance to the encircling horizon is not greatly reduced. For instance, Chain of Rocks and Jefferson Barracks stand out from there. And from the twelfth floor promenade the panorama is sufficiently thrilling.

COST OF EDUCATING PUPILS IN PUBLIC SCHOOL DOUBLED

Price Today Is $102 a Year Against $38 in 1913, Survey Shows.

By the Associated Press.

WASHINGTON, June 11.—The price of educating a public school pupil has more than doubled in the last 15 years, figures compiled by the Federal Bureau of Education shows. In 1913 the cost was $38.31. The present cost is $102.50.

Expenditures for public school buildings have almost doubled since 1920, the peak being reached in 1925 when $438,000,000 was spent for new buildings. In 1926, however, the annual expenditure for public school buildings decreased $22,000,000, indicating, the Bureau said, that construction had overtaken the shortage caused by the World War.

The Bureau attributed the increase in school expenditures to the decreased purchasing power of the dollar and the general improved school facilities.

Store Open Evenings Until 9 O'Clock During Sale

$10 DOWN ON ANY LIVING ROOM DINING ROOM OR BEDROOM SUITE IN THE STORE

Store Open Evenings Until 9 O'Clock During Sale

AT THE FOLLOWING SENSATIONAL PRICE REDUCTIONS TOMORROW—TUESDAY—AND RECEIVE A BEAUTIFUL BRIDGE OR JUNIOR LAMP FREE With EVERY SUITE SOLD AT

Just 6 Days More of Sale

44 Years of Honorable Dealing Back of This Sale

PHOTO FRAMES One lot of $1 polychrome Photo Frames on standards, at 49c

MAY-STERN & CO.

A Sale That Is a Sale

LOCATED AT SOUTHEAST CORNER OF 12TH AND OLIVE STREETS

GREAT $500,000 FURNITURE DISPOSAL SALE

GALVANIZED GARBAGE CANS
While they last Tuesday morning at 9 o'clock, one lot of regular $1.25 Galvanized Garbage Cans at 69c

STEPLADDERS
One lot of regular $1.50 value 4-foot Stepladders, while they last Tuesday go at 89c

Time Is Short, Buying Must Be Fast

Tuesday we place on sale hundreds of items not advertised—including every item in our entire store—so plan to come early for your share of these real savings. Doors open at 9 o'clock.

FOLDING IRONING BOARDS
Promptly at 9 o'clock Tuesday morning we place on sale one lot of regular $3.25 value Folding Ironing Boards at $1.29

GALVANIZED PAILS
Promptly at 9 o'clock Tuesday morning we place on sale a limited number of Galvanized Pails at 19c

TUESDAY WILL BE A GREAT DAY OF VALUE-GIVING FOR THE PEOPLE OF ST. LOUIS

HERE ARE SENSATIONAL BARGAINS FOR TUESDAY
From All Departments

$15.00 Davenport Tables...$ 9.85
$ 8.50 Occasional Tables...$ 4.95
$18.00 Cedar Chests.......$13.95
$20.00 Gate Leg Tables....$12.75
$ 9.00 Windsor Chairs ....$ 4.95
$10.00 Bridge Lamps .....$ 5.98
$39.00 Overstuffed Chairs, $24.85
$46 Solid Mahogany Spinet Desks $24.75
$7.50 End Tables $2.95
$27.00 Baby Carriages.....$19.85
$11.00 Fiber Rockers .....$ 6.45
$65.00 3-Pc. Fiber Sets....$49.77
$20.00 Odd Dressers $12.45
$85.00 Vanity Dressers $59.45
$35.00 Wood Beds ....$ 9.95
$15.00 Piano Benches .....$ 9.95
$11.00 Console Tables .....$ 6.95
$ 8.50 Console Mirrors....$ 4.95
$ 4.00 Smoking Stands ...$ 1.98
$35.00 Wardrobes $26.45
$11.00 Child's Cribs ......$ 5.95
$ 8.50 Phone Table & Chair, $4.95
$45.00 Royal Easy Chair..$29.85
$55.00 Table Bed $33.85
$30.00 Utility Cupboard...$15.95
$30.00 Cooking Range $19.75
$30 Drop-Leaf Tea Wagon, $19.85

9 O'CLOCK TUESDAY MORNING SPECIALS

That will start an army of bargain seekers for the store bright and early, to be here waiting with the crowd when the doors open promptly at 9 o'clock.

$4.75 Child's Nursery Chairs....$2.95
$5.00 Radio Horns, go at....$2.49
$4.50 Maple Porch Rockers....$2.95
$1.50 Folding Lawn Chairs......79c
$2.50 Wire Trash Burners at....$1.49
$1.25 Galvanized Wash Tubs.....59c
$3.00 Copper Bottom Boilers...$1.49
$10 26-Piece Silver Sets at.....$5.83
$8.00 Buffet Mirrors at.........$1.39
$2.00 Upholstered Footstools.....89c
$6.50 Porcelain-Top Tables.......$3.39
$5.00 Fiber Ferneries............$2.89
$1.50 Alarm Clocks go at.........89c
$2.00 Smoking Stands.............98c
$2.00 Candle Torcheres at........98c
65c Metal Waste Baskets..........27c
$1.00 6-Piece Water Sets, at......49c
50c Colored Glass Cake Plates....10c
50c Colored Glass Fruit Bowls....17c
$3.00 2-Piece Carving Sets.........98c
98c 2-Piece Salt and Peppers, at....26c
$3.50 Electric Percolators......$1.89
$4.50 End Tables go at..........$1.39
$5.00 Child's High Chairs........$2.59
$3.00 Magazine Racks at.........$1.49
$1.98 Metal Ferneries, at.........98c
$2.50 Tilt Tables at..............98c

$2 DOWN DELIVERS ANY REFRIGERATOR TO YOUR HOME TUESDAY

$20.00 Refrigerators, $2 Down, at $11.75
$25.00 Refrigerators, $2 Down, at $16.87
$35.00 Refrigerators, $2 Down, at $26.47
$47.00 Refrigerators, $2 Down, at $34.77
$55.00 Refrigerators, $2 Down, at $39.75
$66.00 Refrigerators, $2 Down, at $44.50
$72.00 Refrigerators, $2 Down, at $49.75

$2 DOWN DELIVERS GAS RANGES TO YOUR HOME TUESDAY—AT PRICES THAT WILL OPEN YOUR EYES WITH AMAZEMENT. WE MUST UNLOAD!

$28.00 Gas Ranges, $2 Down, Tues., $17.85
$45.00 Gas Ranges, $2 Down, Tues., $29.85
$55.00 Gas Ranges, $2 Down, Tues., $37.50
$59.50 Gas Ranges, $2 Down, Tues., $41.50
$79.50 Gas Ranges, $2 Down, Tues., $59.50
$89.00 Gas Ranges, $2 Down, Tues., $67.45

$2 DOWN DELIVERS ANY BREAKFAST SET TO YOUR HOME TUESDAY

$20.00 Breakfast Sets, $2 Down, at $12.45
$28.50 Breakfast Sets, $2 Down, at $19.75
$39.75 Breakfast Sets, $2 Down, at $24.77
$45.00 Breakfast Sets, $2 Down, at $33.45
$52.50 Breakfast Sets, $2 Down, at $39.67

$2 DOWN DELIVERS ANY DAY-BED TO YOUR HOME TUESDAY
All Beds Complete With Cotton Pads

$22.50 Day-Beds, $2 Down, Tues., $13.95
$32.50 Day-Beds, $2 Down, Tues., $22.45
$38.50 Day-Beds, $2 Down, Tues., $29.75
$45.00 Day-Beds, $2 Down, Tues., $33.45

$1 DOWN DELIVERS ANY SPRING or MATTRESS TO YOUR HOME TUESDAY

$ 8.50 Bed Springs, $1 Down, Tues., $ 3.45
$10.50 Bed Springs, $1 Down, Tues., $ 6.95
$16.50 Bed Springs, $1 Down, Tues., $ 9.45
$12.00 Mattresses, $1 Down, Tues., $ 6.45
$14.50 Mattresses, $1 Down, Tues., $ 8.95
$18.50 Mattresses, $1 Down, Tues., $12.45

METAL BEDS

$ 8.50 Metal Beds, $1 Down, Tues., $ 4.98
$12.50 Metal Beds, $1 Down, Tues., $ 7.78
$16.50 Metal Beds, $1 Down, Tues., $10.77
$20.00 Metal Beds, $1 Down, Tues., $12.47

$10 DOWN TUESDAY ON ANY BED-DAVENPORT SUITE
FREE A Beautiful Bridge or Junior Lamp Free With Every Suite Sold Tuesday

$155 Bed-Davenport Suites, $10 Down, Lamp Free..$ [illegible]
$210 Bed-Davenport Suites, $10 Down, Lamp Free..$[illegible]
$235 Bed-Davenport Suites, $10 Down, Lamp Free..$[illegible]
$275 Bed-Davenport Suites, $10 Down, Lamp Free..$[illegible]

$10 DOWN TUESDAY ON ANY LIVING-ROOM SUITE
FREE A Beautiful Bridge or Junior Lamp Free With Every Suite Sold Tuesday

$150 Living-Room Suites, $10 Down, Lamp Free.$ [illegible]
$175 Living-Room Suites, $10 Down, Lamp Free.$ [illegible]
$200 Living-Room Suites, $10 Down, Lamp Free..$127.[illegible]
$250 Living-Room Suites, $10 Down, Lamp Free..$157.[illegible]
$300 Living-Room Suites, $10 Down, Lamp Free..$189.[illegible]
$365 Living-Room Suites, $10 Down, Lamp Free..$198.[illegible]

$10 DOWN TUESDAY ON ANY DINING-ROOM SUITE
FREE A Beautiful Bridge or Junior Lamp Free With Every Suite Sold Tuesday

$110 Dining-Room Suites, $10 Down, Lamp Free.$ [illegible]
$135 Dining-Room Suites, $10 Down, Lamp Free.$ [illegible]
$219 Dining-Room Suites, $10 Down, Lamp Free.$117.[illegible]
$225 Dining-Room Suites, $10 Down, Lamp Free.$127.[illegible]
$240 Dining-Room Suites, $10 Down, Lamp Free.$[illegible]
$310 Dining-Room Suites, $10 Down, Lamp Free.$[illegible]

$10 DOWN TUESDAY ON ANY BEDROOM SUITE
FREE A Beautiful Bridge or Junior Lamp Free With Every Suite Sold Tuesday

$100 Bedroom Suites, $10 Down, Lamp Free..........$ [illegible]
$135 Bedroom Suites, $10 Down, Lamp Free..........$ [illegible]
$150 Bedroom Suites, $10 Down, Lamp Free..........$ [illegible]
$200 Bedroom Suites, $10 Down, Lamp Free..........$[illegible]
$225 Bedroom Suites, $10 Down, Lamp Free..........$[illegible]
$260 Bedroom Suites, $10 Down, Lamp Free..........$[illegible]

$2 DOWN TUESDAY ON ANY ROOM-SIZE RUGS
AND A BEAUTIFUL 27x54 RUG FREE WITH ANY ROOM-SIZE RUG SOLD—REGARDLESS OF PRICE

$ 35.50 9x12 Velvet Rugs, $2 Down, Rug Free..........$[illegible]
$ 45.00 9x12 Axminster Rugs, $2 Down, Rug Free.....$[illegible]
$ 52.50 9x12 Axminster Rugs, $2 Down, Rug Free.....$[illegible]
$ 85.00 9x12 Axminster Rugs, $2 Down, Rug Free.....$[illegible]
$ 98.00 9x12 Wilton Rugs, $2 Down, Rug Free..........$[illegible]
$135.00 9x12 Wilton Rugs, $2 Down, Rug Free..........$[illegible]

Store Open Evenings Until 9 O'Clock During Sale
...DUCTIONS ...EAUTIFUL
44 Years of Honorable Dealing Back of This Sale
A Sale That Is a Sale
...E STREETS ...SPOSAL
...TEPLADDERS ...lot of regular $1.50 value ...Stepladders, ...they last ...day 89c
...LVANIZED PAILS ...ptly at 9 o'clock Tuesday ...we place on ...a limited num... of Galvanized ...at 19c
...LE OF ST. LOUIS
...DAY ON ANY ...ORT SUITE ...ridge or Junior Lamp ...y Suite Sold Tuesday
...Down, Lamp Free..$ 98 ...Down, Lamp Free..$129 ...Down, Lamp Free..$147 ...Down, Lamp Free..$197
...DAY ON ANY ...OM SUITE ...ridge or Junior Lamp ...y Suite Sold Tuesday
...own, Lamp Free..$ 88.45 ...own, Lamp Free..$ 98.00 ...own, Lamp Free..$127.00 ...own, Lamp Free..$157.00 ...own, Lamp Free..$189.00 ...own, Lamp Free..$198.00
...DAY ON ANY ...OM SUITE ...ridge or Junior Lamp ...y Suite Sold Tuesday
...own, Lamp Free..$ 67.45 ...own, Lamp Free..$ 77.35 ...own, Lamp Free..$117.00 ...own, Lamp Free..$127.50 ...own, Lamp Free..$138.45 ...own, Lamp Free..$198.45
...DAY ON ANY ...SUITE ...ridge or Junior Lamp ...y Suite Sold Tuesday
...amp Free..$ 54.95 ...amp Free..$ 79.00 ...amp Free..$ 89.00 ...amp Free..$129.50 ...amp Free..$149.50 ...amp Free..$187.50
...DAY ON ANY ...E RUGS ...RUG FREE WITH ANY ...EGARDLESS OF PRICE
..., Rug Free..$21.45 ..., Rug Free..$29.85 ..., Rug Free..$34.65 ..., Rug Free..$59.95 ..., Rug Free..$67.97 ..., Rug Free..$98.50

Editorial Page Daily Cartoon | EDITORIAL | ST. LOUIS POST-DISPATCH | SECTION | Drama—Music Movies—Society

PART THREE. ST. LOUIS, MONDAY, JUNE 11, 1928. PAGES 19—30.

The Record of Circuit Attorney Sidener's Failures as Public Prosecutor

Review of Three Conspicuous Cases—Rutherford and Motlow Murders, Ferguson-McKinney Crash

Persistent Criticisms and Charges of Corruption Grew Out of These Prosecutions—Once Indicted on Charge of Agreeing to Accept a Bribe.

THE filing for candidacies for public office having closed last Friday night, Circuit Attorney Howard Sidener finds himself opposed by four candidates for the Republican nomination for Circuit Attorney, and with strong organization support from the practical politicians in the City Committee, he regards the situation as "made to order" for him, as he expects the opposing vote within his party to be divided among his four rivals.

At one time there was talk of Republican party leaders bringing out a strong candidate against him for Circuit Attorney, the most important office in the city related to the public's defense against crime. But a subsequent change of front resulted in their seeming willingness to let the nomination go to Sidener, for a third time, by default.

If Sidener wins the nomination in the primary Aug. 7, he will have as his opponent at the November election one of the three Democratic candidates—former Circuit Judge Franklin Miller, Tom Rowe and Joseph F. Dickmann.

THE persistent criticisms and charges of corruption and inefficiency launched at Circuit Attorney Sidener during his last term were based upon three conspicuous failures by his office in enforcing the law. These may be designated as the Motlow case, the Ferguson-McKinney case and the Rutherford case. Each was a case of major importance attended by wide publicity and in each instance the Circuit Attorney's office failed ignominiously to obtain a conviction.

Defeat of justice in these prosecutions was followed by spontaneous outbursts of popular indignation. In the Rutherford case, characterized by the press as the most outrageous miscarriage of justice in the city's history, public censure reached such a state that the Chamber of Commerce asked for a grand jury investigation by the Attorney-General.

The Motlow Case.

This is what happened in the Motlow case:

On March 18, 1924, Lem Motlow, a wealthy distiller of Lynchburg, Tenn., got drunk and boarded a Pullman of a Louisville & Nashville train at Union Station to go to his home after a visit here. He became enraged at some insult, real or fancied, offered by Edward Wallace, a Negro porter. While the train was pulling into East St. Louis, Motlow drew a revolver with the expressed intention of shooting Wallace. The Pullman conductor, C. T. Pullis, interfered. Motlow, unsteadied by drink, fired his revolver in the general direction of Wallace. He killed Pullis.

The initial act of Circuit Attorney Sidener in the case was to have Motlow indicted for first degree murder. Lawyers marveled at this example of Sidener's legal ability. The crime clearly was not first degree murder in that it was a hasty act of passion (possibly with malice aforethought), but certainly with no element of deliberation. Sidener's critics pointed out that in "pitching the case too high" the State was at an immediate disadvantage. Sidener had almost no chance of making a first degree murder case against Motlow and his failure to prove what he set out to prove weakened his chance of proving a lesser crime. Sidener's announcement in the beginning that he would ask for the death penalty placed the prosecution in a ridiculous dilemma.

Motlow hired seven lawyers to defend him and imported a host of character witnesses from his home. These witnesses, one the Governor of the State, and all men of position, obscured the main issues of the case by a flood of warm eulogy of the defendant. Against this array Sidener had nothing to offer. It had never occurred to him to look up Motlow's record in Tennessee. As a matter-of-fact, Motlow had twice been convicted of violating the Volstead law and on the second offense had been sentenced to 30 days in jail. He was spared the inconvenience of serving it by his friend, the Governor, who pardoned him. Had Sidener prepared his case with thoroughness, lawyers pointed out, he would have had Motlow's record before him and could have blown up the character testimony by asking each witness: "Mr. Motlow has been convicted of a crime, has he not?"

"Oh Justice. Oh Hell!"

Motlow was acquitted Dec. 10, ... and sent each of his jurors a Christmas turkey. Reporters asked Sidener why he hadn't got Motlow's record before the jury. Sidener replied: "I didn't know anything about those convictions, but ... probably wouldn't have made any difference, anyway." The Motlow case attracted wide attention ... the Memphis Commercial Appeal in an ironic editorial derided ... enforcement in St. Louis finishing with the words "Oh Justice. Oh hell!"

Judge Hamilton's instructions to the Motlow jury covered possible verdicts of murder in the first degree, murder in the second degree, manslaughter and self-defense, the last of which meant acquittal.

Circuit Attorney Sidener asked for a conviction for first-degree murder with "the extreme penalty," but did not use the word "hanging" or "death penalty." Assistant Circuit Attorney Rowland Johnston, who also adressed the jury, asked that Motlow be "placed behind prison bars."

One of Motlow's lawyers, Col. Frank P. Bond of Nashville, who was 73 years old, used oratory of the traditional Southern courtroom type in his eulogy of Motlow and his condemnation of the Negro porter, Ed Wallis. From a rather indefinite statement made in the testimony, Col. Bond drew the assertion that Wallis was an "uplifter" of his race, and was seeking social equality with the white race. He pictured what would happen if Wallis should win a civil suit which he had filed against Motlow, and should take Motlow's ancestral home away from him. He told how Motlow's friends in the Merchants' Exchange had come to his help, and dwelt on the testimony given by the Governor of Tennessee, Austin Peay, and others, to Motlow's character.

Patrick H. Cullen of St. Louis developed further the appeal to race prejudice. He pictured the porter, "all swelled up" with the $50,000 damage money he sought, and represented other witnesses for the State as going to him and begging a share of the money, only to be turned away with scorn, because their testimony had conflicted with that of Wallis. Another defense lawyer declared that the porter, and not Motlow, should be tried for the murder and still another called the porter "a human orang-outang."

Sidener's Plea in Case.

Circuit Attorney Sidener said in his plea to the jury that Motlow was "angry and drunk" at the time of the shooting, and that cold blood and malice aforethought had been shown in sufficient degree to constitute first-degree murder.

"This is not a case of North and South, or of white and black," Sidener said. "It is a case of murder, and must be tried on its merits. This man was not content to shoot one man, but tried to shoot another, and this came near being a double tragedy."

Of Pullis, the slain Pullman conductor, Sidener said: "He was a poor man, not a member of the Merchants' Exchange." The defense objected to this statement, but Sidener said it was in evidence that Motlow inherited a distillery, and was a member of the Exchange. He said no more about Pullis' poverty, but continued to refer to Motlow as a rich man.

Members of the jury which acquitted Motlow after less than two hours' discussion of the case, said they believed the defense story, that he shot to defend himself against the unarmed porter. Motlow had paid Mrs. Pullis $10,000, and this fact kas known to the jury, which by its verdict permitted Motlow to settle the matter by this payment, and the probably larger amount he had to pay his lawyers.

Sidener's friends set down his failure in this prosecution to errors of the head, not the heart. His enemies just wondered.

Ferguson-McKinney Fiasco.

The Ferguson-McKinney fiasco is still reverberating in banking circles of the city. On Oct. 31, 1925, the Ferguson-McKinney Manufacturing Co. crashed for about $200,000, the largest business failure ever recorded here. Two men were held responsible: Forrest Ferguson and Murray Carleton. There was palpable evidence of wholesale credit frauds and a committee of St. Louis bankers, wishing a vigorous prosecution, raised a $5000 fund and offered Sidener the aid of a good lawyer.

Fighting for His Job

—By a Post-Dispatch Staff Photographer.

CIRCUIT ATTORNEY HOWARD SIDENER.

Murray Carleton died before he could be brought to trial. Ferguson was indicted on two counts. One charged him with embezzlement on the ground that he had taken $115,000 in cash from his company and substituted his I. O. U.'s The other indictment covered several counts all charging that Ferguson had made false financial statements to obtain credit from local and Eastern financial institutions, a fact abundantly established by the company's own books and the admissions of clerks having full knowledge.

William O. Reeder was the lawyer selected to advise with Sidener on the prosecution of Ferguson. After numerous conferences Reeder quietly withdrew from the case. Sidener elected to put Ferguson to trial on the embezzlement charge. Ferguson was defended by Edward Foristel.

Brought to trial in April of 1926, Ferguson was freed on an instructed verdict of acquittal given by Circuit Judge George E. Mix.

Behind-the-Scenes Story.

Bankers who declined to be quoted gave the press the behind-the-scenes story of the Ferguson-McKinney case. Authoritative spokesmen said that Reeder had differed radically with Sidener on the tactics of the prosecution. It was the opinion of all the able legal advisors summoned by the bankers' committee that Sidener had no case at all against Ferguson on the embezzlement charge. They pointed out, as Judge Mix did at the trial, that Ferguson's company accepted his I. O. U.'s and agreed to the loans. The element of deceit was absent.

Sidener's critics charged that the indictment alleging the making of false financial statements was the one on which Sidener should have elected to try Ferguson. It was learned that Reeder, with the advice of some of the best legal minds in the city, had drawn an indictment "air tight" against Ferguson and had submitted it to Sidener. Reeder and the other counsel were ignored by the Circuit Attorney.

Despite the insistence of able lawyers that the indictment charging the making of false financial statements was the State's best bet, Sidener went into court on April 29, 1926, and dismissed all these counts against Ferguson. He said in open court "The embezzlement charge was our strongest case and we couldn't make that. It is useless to try the other case."

Despairing of justice under the Sidener regime, the bankers' committee appealed to the Federal officials. Ferguson and Alfred Baggot, secretary of the defunct company, were indicted for using the mails to defraud in sending the false financial statements through the mails.

Government's Difficulties.

This charge was regarded as an exceedingly difficult one to make under the Federal statute. It was necessary that the Government prove a scheme to defraud was devised by someone; that defendants had personal and definite knowledge of a scheme to defraud and participated therein, and that intent to defraud always was in the minds of the defendants at the time the scheme was devised and carried through.

Ferguson and Baggot protested they had no intent to defraud, insisting that they merely carried out Murray Carleton's orders, irrespective of his intent, replying upon him as the directing head of the firm to "make everything come out right." "Blind, implicit faith" in Carleton was Ferguson's defense.

Two trials of Ferguson and Baggot in Federal Court have resulted in hung juries, and each time a majority of the jurors were for conviction of Ferguson. Both Ferguson and Baggot will be tried again in Federal Court.

The Rutherford Murder Case.

Then came the Rutherford case: On Oct. 11, 1925, William Allen Scott Rutherford, a member of a wealthy family of Pine Bluff, Ark., registered at the Majestic Hotel. He had finished a training course as an army reserve officer at Jefferson Barracks and was on his way home. He was shown to a room by Jack Tucker, 19-year-old bellboy. Thomas Donovan, another bellboy, and William Sullivan, a transient, went with them to the room. Rutherford was drunk and in a quarrelsome mood. Something angered him and he shot and fatally wounded Jack Tucker.

The Tucker boy in a dying statement said: "He shot me because I wouldn't get him a woman."

Besides Donovan and Sullivan, Ralph Steinkoff, a bellboy, Max S. Reed, a cigar clerk, and Matthew T. Burke, a guest at the hotel, were material witnesses. So were five police officers who talked to Rutherford and Tucker after the murder.

Rutherford was indicted for second degree murder, after testimony at the inquest indicated that he had wantonly killed young Tucker. Numerous continuances dragged the case along and the public had forgotten about it by May of 1926.

On May 5, Circuit Attorney Sidener went into Circuit Judge Mix's court and recommended that Rutherford be allowed to plead guilty to manslaughter and pay $500 fine. Judge Mix agreed and Rutherford marched out of court a free man.

Citizens Bewildered.

Bewildered citizens began asking how it was that a man could commit a murder and go free with a $500 fine and the Post-Dispatch began an investigation.

Sidener's first explanation was that all the State's witnesses had disappeared and the State was in "a helpless condition. Immediately Burke and Steinkoff and other witnesses came forward and said they had not disappeared but had been available at all times. The police witnesses, it was shown, could have been subpenaed at any moment. The Post-Disfatch discovered that Sidener had made no effort to summon these witnesses, except a perfunctory notification, and that he had not held Donovan and Sullivan, the vital witnesses, but had allowed them to leave the city. It was shown, nevertheless, that there were plenty of witnesses to the crime.

Confronted with this evidence, Sidener then laid the blame on Sammy Bender, an attorney.

"Sammy was special prosecutor and I depended upon him to get the witnesses to court," Sidener explained.

Here it will be observed that he had accepted a special prosecutor, whereas in the Ferguson-Baggot cases he had effectively disposed of the one provided for him.

The Real Inside Story.

Post-Dispatch reporters, with this "special prosecutor" clew, soon got down to the real inside story of the Rutherford murder case settlement. It was shown that Bender represented Mrs. Tillie Tucker, indigent mother of the slain youth, who had a not unnatural desire to get some monetary compensation for her great loss from Rutherford's family. John Rutherford, brother of the slayer, said he had paid $14,500 to "St. Louis lawyers."

The manipulations of the Rutherford case in detail disclosed that the Rutherfords had refused to pay Mrs. Tucker unless William Rutherford got off with a fine. St. Louis friends of the Rutherfords tried to find a Judge who would accept the recommendation for the fine. The proposal was first put up to Circuit Judge Frey. He refused to do it.

Assisting in the dickering were Verne R. C. Lacy and W. W. Henderson, attorneys retained by the Rutherfords. A change of venue was taken from Judge Frey to Judge Mix. Meanwhile, Lacy and Henderson worked on the Circuit Attorney. Bender, playing the dual role of special prosecutor and damage suit lawyer, was out to get a money settlement for his client and a fee for himself.

What became of all the money John Rutherford spent to get his brother off was never learned. Mrs. Tucker got $5500 and Bender got $1000 as his fee. Lacy and Henderson said they got the rest as their fees.

Sidener explained he recommended the fine because he wanted to see Mrs. Tucker get some money. Judge Mix characterized the case as "rotten" but said he agreed to accept the plea of guilty because "I wanted to give Sidener enough rope to hang himself." Asked if that was not serving a personal spite rather than the end of justice, Judge Mix shifted to the assertion that the recommendations of the Circuit Attorney's office were mandatory on a Judge. Other jurists consulted on this reasoning smiled. Such recommendations, all legal authorities agree, are not mandatory. Judge Mix is a candidate for re-election.

Indictment of Sidener.

The facts learned by the Post-Dispatch aroused public feeling to an unusual heat. Attorney-General Gentry came to St. Louis and conducted inquiries with two grand juries.

Sidener was indicted for conspiracy to defeat justice, compounding a felony and agreeing to accept a bribe from John Rutherford. Bender was indicted for conspiracy to defeat justice and compounding a felony. The Rutherford lawyers. Lacy and Henderson, were charged with conspiracy to defeat justice and John Rutherford with bribery. William Geist, then chief clerk in Sidener's office, who took part in the conferences between the prosecutor's office and the Rutherford lawyers, was named in the conspiracy indictments.

When the felony cases against Sidener and Bender came to trial the prosecutors for the State were confronted by an entirely extraneous political situation. It was necessary in order to present their case against Sidener and Bender to force the return of the Rutherfords to Missouri and obtain John Rutherford's testimony as to where his money went. But Gov. Tom Terral of Arkansas, because of a political row with Gov. Sam Baker of Missouri over Baker's earlier refusal to surrender two men wanted in Arkansas, refused to grant extradition for the Rutherfords.

John and William Rutherford stayed in Arkansas and did no talking. Bender and Sidener were acquitted and charges against the others were dropped.

But in the trials of Sidner and Bender the Attorney-General established one point to the satisfaction of the court. It was necessary to prove that Rutherford had murdered Jack Tucker before the cases could stand up. This was proved as the ground work for the prosecution by witnesses who had been available to Sidener at the outset of the case. His defense that he could not have convicted Rutherford of murder was thus exploded, and the charge confirmed that he had let a murderer off with $500 fine.

Other Grand Jury Inquiries.

In 1924 there were two grand jury inquiries into Sidener's office. The first of these followed charges made by the Globe-Democrat that Sidener was guilty of official neglect and improper disposition of cases. The grand jury, acting without special counsel or guidance, investigated and reported no "substantial ground for criticism." It was pointed out at the time that the power of nolle prosequi is inherent in the Circuit Attorney and he can exercise this power without limitations and at his discretion.

There were charges of "whitewash," following this investigation, and Circuit Judge Hamilton ordered a second grand jury to investigate Sidener. Thomas T. Fauntleroy, a well-known criminal lawyer, was appointed Assistant Circuit Attorney to direct the second investigation. Like the first, it came to nothing, only demonstrating again that the Circuit Attorney may dismiss as many criminal prosecutions as he pleases so long as it cannot be proven he took money for doing so. No evidence of this kind developed.

Many circumstances of lesser importance have clouded Sidener's record. The Post-Dispatch exposed Louis Rose, a grafting professional bondsman, who had transferred all his property to avoid paying three $10,000 bond forfeitures. Circuit Judge Frey caught Rose falsifying an affidavit to obtain the release of a prisoner, a felony. He submitted the evidence to Sidener. The Circuit Attorney, for reasons he never explained, refused to act.

It happened that Rose had played the same trick in the signing of a Federal bond. The same facts as were in Sidener's possession were given to Federal authorities. Rose was indicted by a Federal grand jury for perjury and is now doing a year at Leavenworth.

Much of the criticism Sidener and many of the insinuations that have surrounded his tenure in the Circuit Attorney's office were due to his long association with William Geist. Although ostensibly a chief clerk at $200 a month, Geist for years was regarded in police and court circles as the real power in the Circuit Attorney's office. He arrogated to himself unusual priveleges and was considered to have more influence with Sidener than anyone else.

Sidener has spent much of his time "pow-wowing" in an inner office with political chieftains both great and small, and while Geist was with him, the chief clerk greeted all who came on business. "You'll have to see Geist" was an oft-repeated dictum at the Municipal Courts building.

On the eve of his filing for re-election Sidener announced that he had fired Geist. He made no explanation except that he had taken action "after an investigation." Later, he said he did not mean to charge Geist with improper conduct. Geist maintained from the first that he was not fired but had resigned. He now expresses himself as Sidener's bitterest enemy.

It is known that he is working hard to beat Sidener for re-election.

SENATOR LA FOLLETTE SEEKS RENOMINATION

"I Have Faithfully Discharged That Trust," He Says on Finishing Father's Term.

By the Associated Press.

MADISON, Wis., June 11.—Senator Robert M. La Follette's announcement of his candidacy for the Republican nomination to the United States Senate in the Sept. 4 primary was made public here today. La Follette is in Kansas City to attend the Republican National Convention to which he is a delegate-at-large from Wisconsin.

He was elected three years ago to fill the unexpired term of his father. "To the best of my ability I have faithfully discharged that trust," his announcement said.

La Follette is 33 years old. He was educated in the public schools of Madison and Washington, D. C. Illness forced him twice to drop out of the University of Wisconsin. Upon his recovery he became confidential secretary to his father. He was chosen chairman of the State Central Committee in 1922, and again in 1924. At the Republican National conventions of 1920 and 1924 he was the personal representative of the elder La Follette. During his father's presidential campaign in 1924 he was vice chairman of the campaign committee in charge of policy.

TO BUY $125,000,000 BONDS

U. S. Treasury to Retire Part of Third Liberty Loan Issue.

WASHINGTON, June 11.—The Treasury Department announced yesterday that the treasury would purchase $125,000,000 of outstanding 4¼ third Liberty Loan bonds.

There are now outstanding more than $1,328,881,000 of this issue, which will mature Sept. 15, 1928. The Treasury in the next three months is expected to retire another block of the bonds. Secretary Mellon authorized Federal Reserve banks to purchase bonds at 100 2-32 and accrued interest. The treasury's offer to buy will remain open until the close of business on June 19.

U. S.-Russian Trade $380,000,000.

By the Associated Press.

MOSCOW, June 11.—Saul G. Bron, chairman of the Amtorg Trading Corporation which handles the trade between the United States and Russia, said yesterday that since the organization began trade with America has reached $380,000,000 of which $80,000,000 represents exports to the United States. Bron asserted there was a fair outlook for long term credits since the soviet already was getting short term credits.

Four Candidates Are Opposing Sidener for the Nomination, Three Democrats Contesting

Freund, Louis E. Miller, E. E. Rudolph and W. R. Davis the Republicans in Race—Franklin Miller, Tom Rowe Jr., and J. F. Dickmann Democrats.

REPUBLICAN and Democratic candidates for Circuit Attorney will be named in the primary Aug. 7. As Circuit Attorney Sidener is seeking renomination on the Republican ticket, only Republican voters will have the opportunity to vote for or against him in the primary. If Sidener is defeated in the primary, his successful Republican opponent will run against the Democratic nominee in the November election. The Republican candidates in the field against Sidener are Arthur J. Freund, Louis E. Miller, Edward E. Rudolph and William R. Davis. The Democratic primary candidates are Franklin Miller, Thomas J. Rowe Jr. and Joseph F. Dickmann.

For the information of voters, facts as to these candidates are here given.

REPUBLICAN.

Arthur J. Freund is 37 years old, was born in St. Louis, and was educated in the public schools and Washington University. He was appointed a member of the Police Board by Gov. Baker in 1925, this being the only public office he has held. He served as purchasing member of the board. He resigned his Police Board post on filing his candidacy.

A petition signed by 58 business men and lawyers, requesting Freund to become a candidate for the circuit attorneyship, was presented to him June 2. Last week Freund made two important disclosures affecting the course of justice and law enforcement.

The first was that $100,000 had been offered to Freund to obtain bond for, and to defend, Italian gangsters charged with murder. The other disclosure was that William Russo, fruit merchant, had told him of having to pay $15,700 to "get a square deal" in the Circuit Attorney's office, in the matter of bail for himself and his associates and with respect to their prosecution. The prosecutions were abandoned, but Russo has held that he did not get the desired "square deal."

Following the second of the disclosures, Freund announced his candidacy last Thursday. Sidener at the same time ordered a grand jury investigation of the Russo matter, and directed Assistant Circuit Attorney Maroney to conduct the inquiry, relieving him of other duties.

Louis E. Miller is 29 years old, and came here from Kentucky, after having taken a college course in the University of Kentucky. He worked his way there and in the St. Louis University Law School, and after his graduation from the local school in 1921, was admitted to the bar. He was a service man in war time. He has his law office with Circuit Judge Hogan, and is understood to be on friendly terms with the Kiel-Aloe faction in city politics.

Edward E. Rudolph is 54 years old, and was a member of the first Board of Aldermen, chosen under the 1914 Charter. He was assistant Circuit Attorney from 1909 to 1913. He ran in the 1926 primary for a nomination for Circuit Judge. Mrs. Rudolph is Republican committeewoman for the Twenty-sixth Ward.

William R. Davis, besides his law practice, is professor of law in the City College of Law and Finance. He sought the nomination for Prosecuting Attorney in 1926.

DEMOCRATIC.

Franklin Miller was elected to a Circuit Judgeship in 1920, which was the year of a Republican landslide. In that election two Republican nominees for Circuit Judge were opposed by the League of Women Voters, and the organization, seeking to concentrate votes on one of the Democratic candidates, chose Miller. He was elected by a substantial plurality over the lowest Republican candidate, and received the largest vote ever polled by a Democrat here. He served his 6-year term with credit, both on the civil and the criminal bench, and did not seek re-election in 1926.

His candidacy was filed at the request of a large group of Democrats headed by former Judge Daniel G. Taylor, former Gov. Gardner, former Senator Wilfley and former Mayor Wells.

Thomas J. Rowe Jr. is 45 years old, and has practiced law since 1906, most of the time in association with his father, who is a veteran criminal lawyer. Rowe's first declaration, when he announced his candidacy, was that he was not a "stalking horse" in the interest of Circuit Attorney Sidener. He was one of the defense attorneys in the trial of "Dinty" Colbeck and other Egan gangsters in Federal Court for the Staunton mail robbery. He has frequently defended other gangsters on various charges, from carrying concealed weapons to murder.

Joseph F. Dickmann is a son of the late Joseph F. Dickmann, former Sheriff. He has practiced law for 14 years, was an assistant circuit attorney under Lawrence McDaniel, and is a member of the Democratic City Committee from the Fourteenth Ward. He served as chairman of a subcommittee to see that a sufficient number of suitable candidates should file for the various Democratic nominations.

Sidener Rounding Out 18th Year As Public Officeholder.

Howard Sidener is rounding out his eighteenth year as a public officeholder at the Municipal Courts Building, having served three terms as Prosecuting Attorney, handling misdemeanor cases, before becoming Circuit Attorney in 1920.

In his first race for the Republican nomination, in 1920, he got 48.039 votes to 9349 for his only opponent. In the general election that year he defeated the incumbent, Lawrence McDaniel, 156,731 to 113,245.

Four years later Sidener had two primary opponents, polling 47,184 votes, a plurality of 25,914 over his nearest opponent. In that general election he defeated the Democratic nominee, T. J. O'Brien, by a vote of 149,918 to 100,872.

At present 265,644 voters are on the registration books as eligible to vote at the August primary. For those who have moved since the last registration, or have become of age, a registration will be held on Thursday, June 21, in all the precincts of the city, to enable citizens to vote at the primary election. In canvassing primary election registrations usually more names are stricken off than added, so that there will not be a decided change in the number of voters now registered.

For the general election in November, there will be a general registration on four days, Sept. 24, 25, 26 and 27. It is expected that the September registration will approximate the total of 1924, which was 303,250. The highest registration on record here was 312,472, in 1920, the first year women voted at a presidential election.

GRAND JURY WILL START RUSSO INQUIRY FRIDAY

Preceding Days Will Be Needed to Prepare Case Based on Freund Charges.

Investigation by the grand jury of the statement of Arthur J. Freund, lately Police Commissioner, that William Russo told him of having paid $15,700 to get "a square deal" from the Circuit Attorney's office, will begin at a special session to be held at 10 a. m. Friday.

Andrew C. Maroney, Assistant Circuit Attorney, in charge of the investigation, said today that he would need the time before Friday to prepare the case for the grand jurors. The afternoon sessions to be held tomorrow and Thursday, the regular meeting times, will be for consideration of routine business.

Witnesses in the Russo matter will be called for Friday, Maroney said. Their names have not been made known. It will apparently be necessary to show the grand jury the situation existing in the Alphonse Palazzolo gang murder case, in which Russo and a number of his friends were indicted.

Mexican Insurgents Attack Town.

MEXICO CITY, June 11.—Dispatches from San Miguel Allende, Guanajuato, today said that 150 insurgents attacked the place yesterday morning. After a fight of three hours they were dispersed by Federal troops who had been rushed to the town. One soldier was wounded. It was thought that several insurgents were wounded. None was captured.

Opposes Religious Issue in Politics.

Special to the Post-Dispatch.

PADUCAH, Ky., June 11.—The McCracken County Democratic convention instructed its 30 delegates to the district and State conventions at Lexington, June 14, to vote for United States Senator Alben W. Barkley of Paducah for President. Resolutions deplored the injection of a religious question in any form into a political campaign.

ST. LOUIS POST-DISPATCH

Founded by JOSEPH PULITZER
December 12, 1878
Published by
The Pulitzer Publishing Company
Twelfth Boulevard and Olive Street

THE POST-DISPATCH PLATFORM

I know that my retirement will make no difference in its cardinal principles; that it will always fight for progress or reform, never tolerate injustice or corruption, always fight demagogues of all parties, never belong to any party, always oppose privileged classes and public plunderers, never lack sympathy with the poor, always remain devoted to the public welfare, never be satisfied with merely printing news; always be drastically independent; never be afraid to attack wrong, whether by predatory plutocracy or predatory poverty.

JOSEPH PULITZER.

April 10, 1907.

LETTERS FROM THE PEOPLE

Protests Against Proposed Narrow Street Between Spring and Grand.

To the Editor of the Post-Dispatch:

PROPERTY owners near Grand and Olive will doubtless be surprised to learn that the city officials have revived the plan for the making of a narrow street between Grand and Spring and that this matter comes up for a hearing next Tuesday morning before the Board of Public Service. Since this plan was suggested by Mr. Brooks about three years ago several new buildings have been erected in the path of the proposed street and real estate values on Lindell, Olive, Washington and Delmar have more than doubled.

Property owners would like to know why the city officials insist on this narrow street being opened in the middle of the block when Spring avenue can be widened into a 100-foot boulevard at one-half the cost? We are told that the purpose of the new street is the relief of traffic congestion on Grand, but the making of this narrow street will cost more than the making of Spring avenue into a 100-foot boulevard, and surely the wide street will give far greater relief. A wide street will also furnish a place for parking near the Grand boulevard theaters and serve as a fire-spreading prevention zone.

Again I ask why a narrow expensive street when we can have a great boulevard at no extra cost to the taxpayer?

JET BLACK.

Add Vestology.

To the Editor of the Post-Dispatch:

SO often we call a man a dog when we want to reproach him. And still a dog doesn't lie, swear, drink, cheat, swindle, smoke, flirt, pretend, borrow and would even resent it if you called him a man. MRS. G. MERKLE.

A Page Line Patron Protests.

To the Editor of the Post-Dispatch:

THE Public Service Co. says it wants to relieve Grand boulevard of traffic congestion. The only time the street cars pile up there is just after a ball game. Is this sufficient reason for forcing Page line patrons from west of Taylor to allow 10 or 15 minutes more to get downtown?

If it is necessary to put the Hodiamont cars on Washington, why not take the Park and Compton off, running them north over Eighteenth to Franklin, and let the heavily patronized Page line alone? Why take the Page line away from the Grand boulevard theater district?

If the proposed change is made, it will mean a greatly increased demand for bus service from west of Taylor, and the Public Service Co. will find its Page line patronage dwindling down to practically nothing. PAGE LINE PATRON.

A Compliment.

To the Editor of the Post-Dispatch:

WE wish to compliment you on the editorials in reference to the hearings before the Federal Trade Commission, particularly "A Crime Against Youth," which we had reprinted in our local paper. We also wish to compliment your cartoonist on the "Enlightening System."

We also wish to compliment you on the editorials relative to the veto of the recent farm legislation and the cartoon, "The Pen Is Mightier Than the Pitchfork." W. F. FISHER,
For Board of Public Works.
Marshall, Mo.

The Absence of Musical Instruction at Washington University.

To the Editor of the Post-Dispatch:

AT the recent commencement exercises of Washington University, attention was called to the bequests and donations to that institution last year which totalled $686,000. In most cases, specific directions were given as to where this money should go. The astonishing thing is that not one of the donors thought of making a gift to the University for the purpose of musical education. In our country over seven hundred million dollars per annum is spent on music. It is an essential in our life. And yet, in our great University there is no Department of Music. An earnest student can find instructors there in practically every other branch of learning or art except music. Those who wish University credits in musical study must go to the Missouri State University, or to Illinois, Kansas, or Ohio.

Last season we witnessed a tremendous amount of enthusiasm over our Symphony Orchestra. A number of our citizens subscribed liberally to the guarantee fund for its support. At present there is no person or group giving anything to establish a musical department at the Washington University. And those of us in the musical profession are convinced that from the standpoint of actual benefit to the community, this is a more pressing need than the orchestra, important as it is. With the coming of our new municipal auditorium, and with the renaissance of the St. Louis Symphony Orchestra, it is to be hoped that some good citizen or group of citizens will add to these two great local musical assets by establishing a worthy Department of Music in Washington University, which will not only be a credit to our city but to the entire Central West.

ERNEST R. KROEGER.

THE GRAND JURY AND CRIME.

Few opportunities for public service equal those which present themselves to the present St. Louis grand jury. The prevalence of outlawry in the city is almost unprecedented. The community is terrorized by gangs, and justice is itself suffering from partial paralysis because of public apathy. The grand jury is under special instructions in two very important respects:

1. To investigate bombing. The practice of bombing new structures built in part by nonunion labor has been permitted to become almost a convention. The Post-Dispatch has several times urged organized labor for its own self-respect to co-operate with the community in ridding the working forces of the city of the dastards who would blow women and children into eternity and terrorize whole residence sections for a few paltry dollars, and the Central Trades and Labor Assembly has by resolution condemned it. There has not, however, been that emphatic protest which we would have liked to have heard organized labor make.

The quarrels between employer and employed are as old as civilization, and they have at times assumed great bitterness and ferocity; but we cannot recall another time when human life was held so cheaply by either side as it is by the unconscionable wretches who would blow up whole families because one of the trades employed in the construction was unorganized. The grand jury can get to the bottom of these outrages. It can find out who these men are, and deliver them to justice. It is absurd that such a war should rage in the midst of the city and no one should be able to discover the bombers. Only protection of the most shameless sort could conceal them.

2. The grand jury is also instructed to investigate the stories that the underworld is paying the Circuit Attorney's office to take care of it. The Russo story may be false, but after the Motlow and the Rutherford cases the community is entitled to a merciless investigation of the whole machinery of justice in St. Louis. Even if indictments are impossible, the grand jury has a precedent from the old boodle days for fully informing the community of the present status of justice in the city. If one can murder a bellboy, as Rutherford did, and escape with a $500 fine; or if one can kill a Pullman conductor, as Motlow did, and go Scott free, the morals of justice hereabouts must be low. How low is it? The grand jury should tell us. It enjoys a power and prerogative not enjoyed by any other agency of the law. Its personnel is such as to justify the expectation that it will be governed by a high sense of public duty nor fear to do that duty well.

The city is at a crisis. It will either stand by the law and purge the processes of justice of every alliance with crime, or it will surrender itself to outlawry and become an unfit place in which to live. The grand jury alone can determine which course we are to take. It can definitely place St. Louis upon the side of public decency. It can give the approaching election of a Circuit Attorney, and the election of new Judges to the local bench, a significance which nobody can mistake. The Post-Dispatch hopes to see it assume this leadership.

OFFICIAL LAWLESSNESS.

In raiding the flat at 3845A Finney avenue without a warrant the police were guilty of gross official lawlessness. It is not a justification of what they did that had they applied for a warrant news of it would have beaten the police to the flat. That is another matter deserving attention in itself. Captain Tabb admits that no case can be made in court against law violators taken in the raid. There was no doubt about the law violation, but the Supreme Court of the United States has said emphatically that raiding without warrant cannot be tolerated.

This being so, what do the police gain by making such a raid? They can, it is true, carry off the liquor found on the place; but there is no court into which this liquor can be taken as evidence. The seizure is therefore futile. What is worse, it was lawless. Captain Tabb says the police have to overstep the law to catch people of the sort occupying this flat, but in the orgy of lawlessness to which we have descended are the police also to disregard the law?

They cannot be permitted to do so. The flat on Finney avenue was notoriously a blind tiger. The police could have got a warrant to raid it. If they could not catch the law violators in this way, as Captain Tabb says, then there is lawlessness in the first instance which is much more serious than violating the liquor law.

VIVA ITALIA!

The Italia, lost in icy silence for more than two weeks, is again speaking. Messages have been exchanged with the base ship, Citta di Milano, in which the radio operator on the dirigible removed the last doubt as to their authenticity by communicating his navy identification number. The location of the Italia has been given, and the work of rescue, heretofore conducted in the vast hopelessness of the Arctic, will now proceed with the energy and driving spirit of confidence.

Difficult as this work will be, the rescuing forces are certain of success if the weather is at all favorable. The plan is to push near enough to the Italia in the ice-breaker Braganza to permit a flight with supplies. With clear atmospheric conditions the lost ship can be located, provisions can be dropped, immediate necessities ascertained and met and the subsequent campaign mapped out according to requirements.

The world is about to witness the most thrilling drama in the cold, white annals of the North. The disabled ship and its imprisoned crew drifting helpless on polar ice through incredible seas of desolation, will be ministered to by aerial missionaries bearing the gifts of material sustenance and, more fortifying still, the spiritual assurance of renewed contact with humanity. The sheer splendor of it holds the imagination in thrall. Compared with it the concerns of the day's work, the solemn affairs of states, the high deliberations or frenzied plottings of political leaders seem commonplace and almost tawdry.

We may be of the earth carthy, but these eagles of the air, now breasting the stormy skies of the Pacific in a new epic, now challenging the Arctic's sullen gods in a duel to death for the prize of life, swing our emotions into song of starry tempo.

This is the age of super-manhood, where the aviators have carried our standards to the frontiers of the infinite.

Viva Italia!

Some public officials act as if they were in-laws of the outlaws.

THE COUNTY'S CLEANSING.

Judge Mulloy has done the right thing, the necessary thing and the expected thing in appointing a private citizen to select the special grand jury which is scheduled to commence on Tuesday an investigation of existing conditions in St. Louis County.

He has done the right thing because, as explained in the Court order, neither of those officials is qualified, in the Judge's opinion, "to draw, select or summon said grand jury."

He has done the necessary thing because, had either of those officials performed this duty, public confidence would be wanting in the jury's deliberations and findings.

He has done the expected thing because of the courage and straight-from-the-shoulder candor with which he has discussed county conditions and the ill repute in which law-enforcement officialdom of the county is held.

And in nominating Volney H. Dunham to act as "elisor" in this emergency, where the constituted officers are held unqualified, Judge Mulloy has chosen a man of admirable character, untainted by political entanglements, with a record of citizenship which assures the people of St. Louis as to the integrity and capacity of the grand jury.

Two of the witnesses whom this grand jury will examine are Sheriff Wilmas and Coroner Bopp. The grand jury will want to know the mysterious source of the Sheriff's extra-official $30,000 income. It will want to know whether Mr. Bopp is Coroner Bopp or Undertaker Bopp, or whether he has merged his official prerogatives and private interests to his unlawful or, at least, unethical profit. It will want to examine the office of Constable and the qualifications and activities of the Deputy Constables, many of whom are under public suspicion of collusion with law-breakers and of partnership in criminal enterprise.

It will, in a word, want to go thoroughly and fearlessly into the "existing conditions" which have made St. Louis County the grand headquarters of gangsterism and a seething sector of no law's land.

Certainly that is the kind of grand jury the law-abiding people of St. Louis County want. Judge Mulloy has utilized the authority of law to give St. Louis County that kind of grand jury.

IS THE ENGLISH DERBY CRUEL?

John L. Balderston, Post-Dispatch London correspondent, thinks it is cruel to run race horses over the English Derby course at Epsom Downs. He describes the race as starting at the foot of a "steep" hill, up which the horses must climb for half a mile before they reach level. It seemed to him when they have negotiated the hill they must be winded and incapable of further effort.

We do not happen to know the degree of grade encountered by horses at Epsom Downs, but that it must be something less than steep is certainly indicated by figures. The Derby course is a mile and a half long, and the record time for the race is 2:34 2-5. The American track at Latonia, Ky., like all American tracks, is level. Over that track Handy Mandy, a filly, ran the fastest mile and a half in American turf history. Her time was 2:28 3-5. Ordinary time over a level course would be 2:30 or worse. Thus, between record time for the English Derby and the best American time there is only six seconds difference. Part of this difference, too, must be accounted for by the sharp turn at Tattenham Corner at Epsom Downs. If there were a truly steep hill on the course the time would certainly be much slower than it is.

Aside from this, however, horses are bred, trained and pointed to do what the Epsom Downs course requires of them, just as in the early days of American racing horses were bred to go four miles. It is only cruel to make a horse do what he has not been bred to do, as, for example, to send a 2-year-old five and one-half furlong sprinter over a mile-and-a-half course. Mr. Balderston's sympathy is commendable, but misplaced. What emotions would he experience, one wonders, at the sight of Mr. Pyle's bunion derby?

From indications, it will be a real Keystone delegation at Kansas City.

THE CAPTURE OF PEKIN.

The historic capital of China, wrested without the firing of a shot from the once dreaded war lord, Chang Tso-lin, is in the hands of the Nationalists. Chang marched his troops quietly out of Pekin's back door as the Nationalists took possession at the front. The capture of Pekin has been for several years one of the keenest ambitions of the Nationalists, and it was entirely unexpected that Chang, supposedly an able warrior, would relinquish it without a determined struggle. One can only guess at his reasons. Perhaps the Nationalists were too strong. Perhaps Chang, long subservient to Japanese influence, got instructions from Tokio to retire to the north.

It is a complex game that is being played in the Far East, with many wheels within wheels. Aside from the civil war being waged by the Nationalists against Chang Tso-lin, there is the question of Japanese strategy and the varied interests of the great Western Powers. There is also Russia, and the presence within Nationalistic ranks of many factions, from the deep red of the Cantonese to the moderate blue of the Nationalists' generalissimo, Chiang Kai-shek. Again, among the Nationalists is that unreliable chieftain, Feng Yu-hsiang, the so-called Christian general. It is truly a Chinese puzzle.

However, we may blur these details to point out that a great democratic and unifying movement is in progress, and that this movement has been appreciably advanced by the capture of Pekin. That will give prestige and influence to the Nationalists that they never could have possessed while the ancient city was in the hands of such an enemy of the new order as Chang. The Nationalistic movement is headed by Chinese who have cut themselves free of the prejudices, taboos and superstitions of old China. They have borrowed their ideas from America and Europe, and they are trying to apply to China the governmental ideas of the Occident.

The problem of the Nationalists, therefore, is only partly a military one. It involves a gigantic social upheaval in which such events as the capture of Pekin is only a contributing force. It is one thing to gain physical control of the Chinese government; it is another to teach the masses of Chinese to regard themselves as entering a new and modern era. A revolution in the completest sense is in progress in the Orient, a revolution comparable to the one which transformed Japan from a hermit nation into a modern one. Is China capable of such transformation? Can it quit brooding over ancestral tombs to take its place among the great nations of the earth?

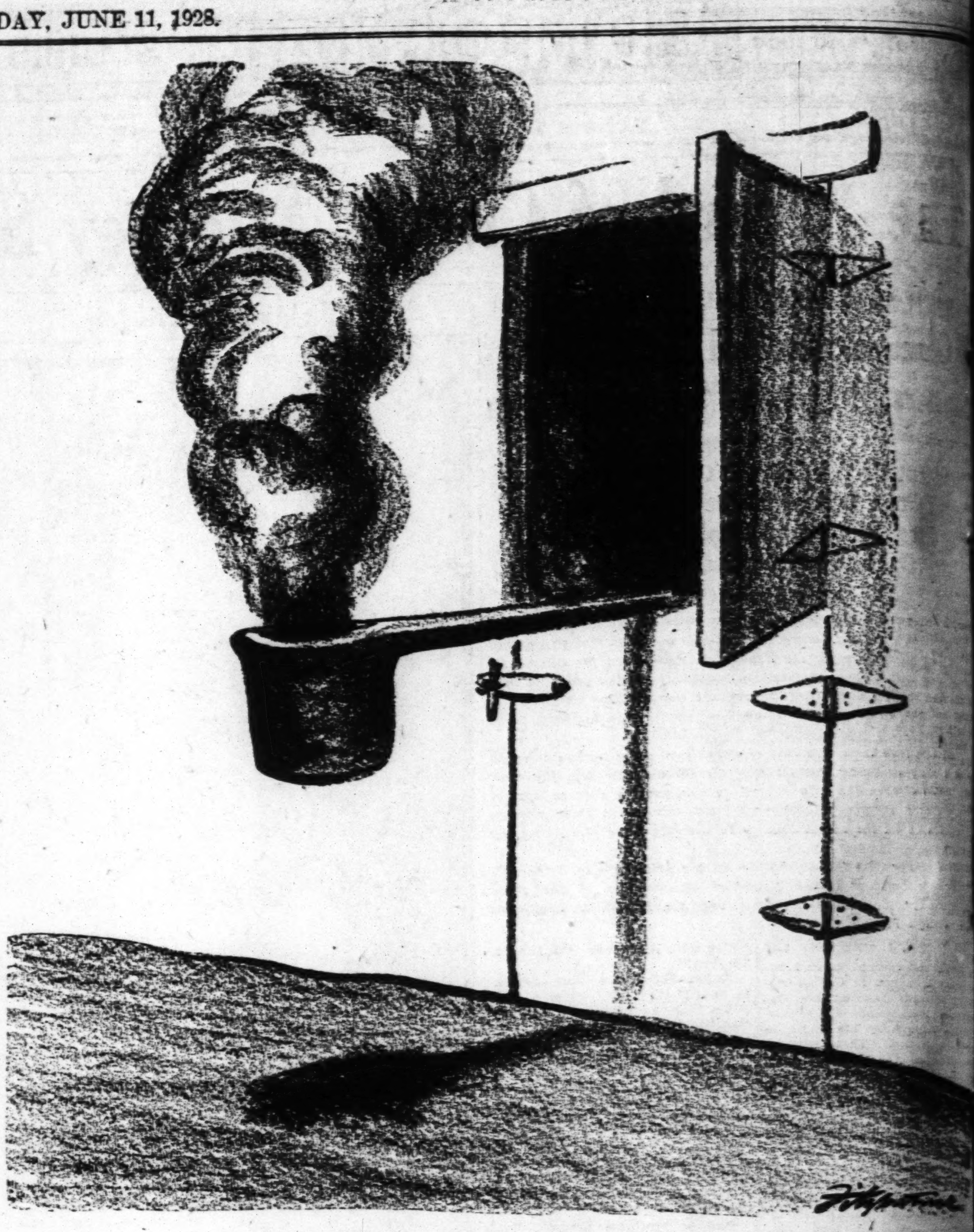

DARK HORSE STABLE.

The Galleys of Caligula

Gorgeous Floating Palaces of the Roman Emperor Have Lain at the Bottom of Lake Nemi, Near Rome, for Nearly Two Thousand Years; They Are Now to Be Recovered by Draining the Lake; Archeologists Are Looking Forward to This Event With the Anticipation of Finding Treasures of Antiquity in Profusion.

A. BEAUMONT, in the London Daily Telegraph.
Reprinted From the Living Age.

PREPARATIONS are for recovering the famous Roman galleys in Lake Nemi, near Rome, which were sunk after the death of Emperor Caligula, more than eighteen hundred years ago, and it is hoped to reclaim also their luxurious and artistic decorations, and perhaps some of the valuable treasures they contained. At any rate, it will be a great day for Rome, for archaeology, and for Roman scholars all over the world.

The galleys were nearly as large as a modern seagoing ship, their length being some 200 feet and their beam over 60 feet. We shall see, perhaps, the cubiculum on which the Emperior Caligula reclined, the bronze thuribulum in which incense was burned before him the statues and statuettes of the various gods and goddesses which he worshiped in a costly little shrine next to his reclinium, the gilt lettigas on which he and his courtiers were carried about on the deck, the thermae, or bathrooms, if such there were in his floating palaces, and possibly some pergamena, decrees, and imperial documents, and, who knows, some long-lost books of Livy or verses of Horace or Virgil.

Many attempts were made in the past to raise the ships or recover them in whole or in part. Cardinal Prospero Colonna, who owned the castles of Nemi and Genzano, in the middle of the fifteenth century, instructed his architect and engineer, Battista Alberti, to try to raise the ships. Iron cables and hooks were fastened to them, but they only damaged the hulls, and Alberti gave up the attempt.

* * *

A century later Francesco de Marchi, another engineer and architect, made another effort to raise them, having the ships first examined by divers in an outfit devised by William of Loraine, which was probably the first modern instance of a diver's hermetically closed suit. But the attempt again failed. Other efforts to raise the ships by means of huge rafts came to naught. In 1827 Annesio Fusconi was commissioned to repeat the attempt—with the same result; and finally the last effort was made by Eliseo Borghi in 1895, when the ships were considerably damaged and the Government stopped the work.

Senator Ricci deplored the fact that during the unsuccessful efforts many attempts were made to carry away from the ships valuable parts and artistic decorations. Some of these, however, have been preserved and brought to the museum of Rome. Among them is a beautiful bronze lion's head, the head of a wolf in bronze, and a Medusa like the one discovered in the Tiber some years before. It is hoped, however, that other and far more valuable artistic treasures will still be found aboard.

I asked Senator Ricci why the Roman emperors had these ships built on such a tiny lake. He said that it was mania of Caligula's, who wanted to imitate the Greeks and Egyptians. Cleopatra had her floating palaces on the Nile; Geron II of Syracuse and others indulged in the same fancy. The pleasure boats of the Romans were anchored or moved about on the Tiber; others were built on the lakes, or even cruised along the shores of the Mediterranean. They were fitted with all the luxuries of the time, being richly decorated, and containing baths, shrines to various divinities, beds, couches, lounges, and tricliniums.

Caligula had his boats built between 37 and 40 or 41 A. D. The larger ship was for himself and his court, and the smaller one probably for the legionaries who always accompanied him and an army of slaves and attendants. His ship was naturally not intended for navigation, as the lake is too small, but was simply a sumptuous floating palace, where he could repose in safety or give entertainments to his court. He was known to have suffered from a severe malady after giving up active military command, and was troubled with insomnia. The lake offered an ideal place of quiet sojourn; but he enjoyed it only for a short time, as he was assassinated in Rome on February 24 in the year 41.

* * *

How long the ships, with all their gorgeous panoply, continued to float on the surface of the lake is not known. They were probably abandoned, and, being left without any care, soon deteriorated, and the weight of the metal, marbles, and other heavy material on board caused them to sink. The sides, in fact, have been found to be lined with lead.

When it was evident that they were in danger of sinking some attempt was probably made to save them and drag them to the shore, but they keeled over and went to the bottom. It is quite possible that little or no depredation was committed previous to their sinking, as the objects recovered in 1895 were in a perfect state of preservation and no signs of willful destruction have as yet been detected.

One of the ships is about 210 feet long and 73 feet broad, the other about 192 feet long and 60 feet broad. The smaller ship is nearer the shore, lying in about forty-five feet of water. The larger is about a hundred yards from the shore, at a depth of about seventy-five feet, as the bottom of the lake descends very rapidly. Mussolini is expected to be present when the work of pumping the water begins. The operation of draining the lake to the required depth will take three or four months.

It will be a novel spectacle indeed to see the pumps at work and the water sent through a mysterious tunnel made by the Romans to the plain of the Roman Campagna more than a mile away. It is estimated that the volume of water to be removed is about 35,000,000 cubic tons, but as the springs and sources of supply will doubtless continue to pour in fresh volumes of water, 75,000,000 to 100,000,000 tons may have to be pumped out before the necessary level is reached.

Tourists are expected to appear in swarms, many of them perhaps passing the night in tents on the slopes of the Alban hills to see the progress of the work. These woods and hills, with their magnificent oaks, stately pines, and olive groves, were favorite resorts of the Romans.

JUST A MINUTE

(Copyright, 1928)

ECONOMICS.

O pressing theme, distressing dream, O
constant guessing scheme,
Nor do I chant the pangs of love of
the poets sing;
It worries us, it hurries us, and often
it flurries us,
Again I vow that not to love do I
stanzas bring.
O frowning thought, O crowning
and frequently, O downing thought,
You harry all our waking hours,
what we say;
Our waking thought, our breaking
our never be forsaking thought—
The wherewithal to meet the bills
of us must pay.

That working lead of shirking
all-besetting lurking need,
That harries all our waking hours
makes our life a bore;
That gleaming goal, that scheming
that properly beseeming goal,
But when we get a little bit, we
little more:
O running bills, O dunning bills, O
often stunning bills,
You fret the poet just as well,
sing love who may;
A braving thought, enslaving bought,
relief is craving sought—
The wherewithal to meet the bills
all of us must pay.

* * *

Should Married Women Work?

LADY — To work in small
house for husband's room and
some wages.

—K. C. STAR.

* * *

We suppose there will be irreconcilable
differences between the sexes so long as
thinks a vase looks nice on the end
and he considers it ideal for an ash

* * *

One method of convincing a small
that the back yard is really bigger
thought it was is to have him cut
grass.

* * *

Imaginary Conversations.

First gallant: So this girl is
different, eh?

Second beau: Is she? Boy, she
black stockings.

* * *

It seems that the only things
stop the Yankees are a train wreck,
day, or the old Baltimore Orioles.

* * *

Somehow or other, when we see a
phone in a pawn-shop window, we
recall that line about the sweetness of
versity.

* * *

"When your reputation for
hangs on a single garment" begins
vertisement. Then to prevent
continues, "beware the cheap
suit."

* * *

Wives go in for interior decorating
husbands go out for it.

* * *

One way of explaining the modern
is recalling that ten years ago
were little boys, and there were
to chalk things on.

* * *

To those who ride in the rumble
roads are hard roads.

"Of Making ... JOHN G. N...

Melancholy Figure of W. R. Hearst

W. R. HEARST. An American Phenomenon. By John K. Winkler. (Simon & Schuster.)

CASUALLY toss the name of Hearst into any group. The effect is as though you'd flung a flaming fagot. Half the company flee like rabbits, the others rush forward to stamp out the fire. Hearst is possibly the most hated, the most feared, the least known man of prominence in America."

Thus does John K. Winkler pave the way for an absorbing story, a sketchy story it is true, and perhaps not so critical as might be desired; certainly not a definitive biography, but a chronicle of amazing and vivid interest, whether you regard Hearst as a great man, as Winkler seems to do, or something considerably less.

Oliver Herford, the caricaturist and wit, replied, when asked to contribute to Hearst publications, it virtually his own figure: "The only enterprise in which I will willingly join William Randolph Hearst is self-destruction."

Born the son of a man with $20,000,000, William Randolph Hearst at length reached Harvard and after three years was fired. He thought Joseph Pulitzer was getting out the brightest newspaper in New York at that time and he thought that newspaper work was a pretty good line for a young man with no specialized talent, so after perfunctory study of the game, from the outside looking in, not as a working reporter or deal man, he induced his father to give him the tottering old San Francisco Examiner. Into this the young man sank $500,000 before it began to make money—but it did begin and it continues to make money to this day.

He next invaded the New York field, with $7,500,000 of his mother's in his pocket. He purchased the moribund Journal for $180,000. He raided the New York World office for talent. He spent all of his mother's $7,500,000, and more, "matching dollars with Pulitzer"—and he made the Journal prosperous. Now he owns a string of papers, news services, feature syndicates and magazines. His slightest cerebration promptly finds its way into four-inch headlines all over the country. He talks to millions.

Winkler recites, somewhat naively, that Hearst was the original "back-to-Jefferson" Democrat of present-day politics; he was the original trust-buster, he was 20 years ahead of his time with social reform; that he just about made the Spanish-American War; that he was hanged in effigy in 190... and was almost—the margin was quite comfortable, however—no...

The Week...

By...

THE first fairly complete talking motion picture drama has made its appearance at the Grand Central, where—amid the curses of the Musicians' Union—the Vitaphone has been leading up to the event for several months. With the old hokum play, "The Lion and the Mouse," which is still pretty good entertainment, furnishing the plot, about half the story is still told in printed subtitles and the remainder is spoken by the characters as they appear on the screen. It is the forerunner of the complete talkies which are soon to come, and Saturday and Sunday audiences were delighted with the effect. Most of the conversation fell, fortunately, to Lionel Barrymore, an excellent actor, who, like the rest of the Barrymores, knows how to deliver his lines intelligently.

He has captured the knack of fitting his voice to the requirements of the mechanical device which reproduces it, and his speeches sound natural and undistorted. Alec Francis, too, puts his few lines over well, but May McAvoy and William Collier Jr. still have something to learn regarding the modulation required by the new machine. Altogether, however, the effect is startlingly real and the success of talking motion pictures seems now to be up to the movie producers to give the actors something to talk about—and worth listening to. The spoken lines in "The Lion and the Mouse," which is the story of a Financial Lion who is made into a human being by a snip of a girl, are taken mostly from the original play itself, and they fit into the pictured situations perfectly. Among short-reel subjects on the screen at the Grand Central—the "stage show" part of the program—is a picture of Ed Lowry, who sings some songs and tells some stories in the same manner as he does, in person, at the Ambassador Theater downtown.

Lon Chaney Gets His.

ANOTHER former stage play, "Laugh, Clown, Laugh" is done at Loew's this week with Lon Chaney, the man of a thousand faces, dividing his countenance pretty evenly between tears and smiles. Lon is a circus clown who falls in love with a little girl found abandoned on the roadside. While she is growing old enough to be married Lon is not standing still in the matter of birthdays, either, and in the end he realizes that the best he can hope for is to be her father and guardian while she weds a younger and handsomer man. As he could hardly go through the life feeling that way about it he is accordingly, fittingly killed, on the stage, doing his act and the ...

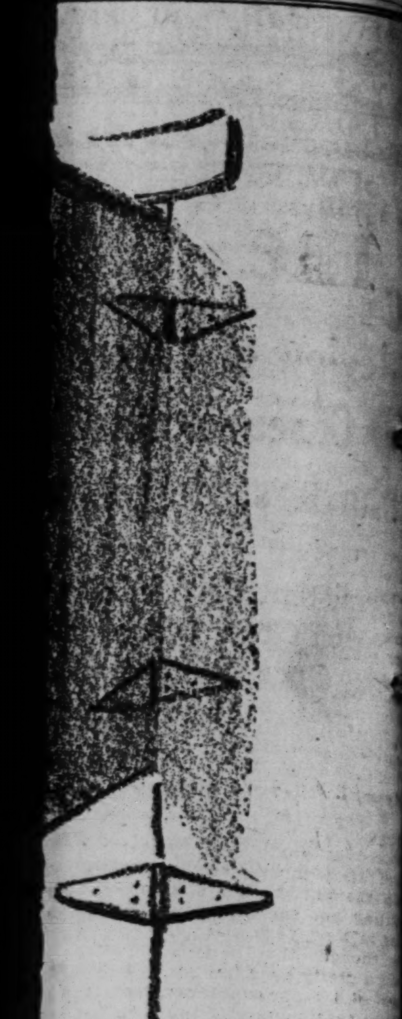

JUST A MINUTE

(Copyright, 1928)

ECONOMICS.

ressing theme, distressing dream, O ev
constant guessing scheme,
do I chant the pangs of love of wh
the poets sing;
vorries us, it hurries us, and oftentim
it flurries us,
in I vow that not to love do I th
stanzas bring.
frowning thought, O crowning though
and frequently, O downing thought,
harry all our waking hours, no matt
what we say;
waking thought, our breaking thoug
our never be forsaking thought—
wherewithal to meet the bills that
of us must pay.

t working lead of shirking freed, t
all-besetting lurking need,
t harries all our waking hours,
makes our life a bore;
t gleaming goal, that scheming g
that properly beseeming goal,
when we get a little bit, we want
little more:
running bills, O dunning bills, O all
often stunning bills,
fret the poet just as well, let th
sing love who may;
raving thought, enslaving bought, yet
relief is craving sought—
wherewithal to meet the bills th
all of us must pay.

* * *

ould Married Women Work? Wh
LADY — To work in small boarding
house for husband's room and board;
ome wages.

—K. C. STAR.

* * *

We suppose there will be irreconcila
fferences between the sexes so long as
inks a vase looks nice on the end ta
d he considers it ideal for an ash tray.

* * *

One method of convincing a small b
t the back yard is really bigger than
ought it was is to have him cut t
ass.

* * *

Imaginary Conversations.

First gallant: So this girl is enti
fferent, eh?
Second beau: Is she? Boy, she we
ck stockings.

* * *

It seems that the only things that
p the Yankees are a train wreck, a ra
y, or the old Baltimore Orioles.

* * *

Somehow or other, when we see a sa
one in a pawn-shop window, we alwa
call that line about the sweetness of a
rsity.

* * *

"When your reputation for smartne
ngs on a single garment" begins the a
rtisement. Then to prevent confusion,
ntinues, "beware the cheap swimmi
it."

* * *

Wives go in for interior decorating a
sbands go out for it.

* * *

One way of explaining the modern no
recalling that ten years ago the auth
ere little boys, and there were back fen
chalk things on.

* * *

To those who ride in the rumble seat,
oads are hard roads.

J. D. H.

Of Making Many Books

JOHN G. NEIHARDT

Melancholy Figure of W. R. Hearst

W. R. HEARST, An American Phenomenon. By John K. Winkler. (Simon & Schuster.)

CASUALLY toss the name of Hearst into any group. The effect is as though you'd flung a flaming fagot. Half the company flee like rabbits, the others push forward to stamp out the fire. Hearst is possibly the most hated, the most feared, the least known man of prominence in America."

Thus does John K. Winkler pave the way for an absorbing story, a sketchy story it is true, and perhaps not so critical as might be desired; certainly not a definitive biography, but a chronicle of amazing and vivid interest, whether you regard Hearst as a great man, as Winkler seems to do, or something considerably less.

Oliver Herford, the caricaturist and wit, replied, when asked to contribute to Hearst publications at virtually his own figure: "The only enterprise in which I will willingly join William Randolph Hearst is self-destruction."

Born the son of a man with $20,000,000, William Randolph Hearst at length reached Harvard and after three years was fired. He thought Joseph Pulitzer was getting out the brightest newspaper in New York at that time and he thought that newspaper work was a pretty good line for a youngster with no specialized talent, so, after perfunctory study of the game, from the outside looking in, not as a working reporter or desk man, he induced his father to give him the tottering old San Francisco Examiner. Into this the young man sank $500,000 before it began to make money—but it did begin and it continues to make money to this day.

He next invaded the New York field, with $7,500,000 of his mother's in his pocket. He purchased the moribund Journal for $180,000. He raided the New York World office for talent. He spent all of his mother's $7,500,000, and more, "matching dollars with Pulitzer"—and he made the Journal prosperous. Now he owns a string of papers, news services, feature syndicates and magazines. His slightest cerebration promptly finds its way into fourinch headlines all over the country. He talks to millions.

Winkler recites, somewhat naively, that Hearst was the original "back-to-Jefferson" Democrat of present-day politics; he was the original trust-buster, he was 20 years ahead of his time with social reform; that he just about made the Spanish-American War; that he was hanged in effigy in 1901 and was almost—the margin was quite comfortable, however—nominated for the presidency on the Democratic ticket in 1904; that he was the father of the super-movie, but alas! his productions "were artistically successful, financially disastrous."

An associate is quoted as declaring: "W. R. knew more about every job (I mean this sincerely) than any of his people." He can tear down a printing press and put it together again. He writes headlines, editorial articles, sketches cartoon ideas; he is an expert photographer. He demands loyalty, but seldom shows any; he is a warm friend and generous; he is coldly suspicious; he is a moneymaker, he is a spendthrift. Truly a man to marvel at.

But on the basis of this very friendly biography, William Randolph Hearst is still something more. In the not too remote past Hearst made public the John B. Archbold letters smearing oil across public office as did the Teapot Dome disclosures of more recent time. These letters were stolen by a Negro doorboy of Archbold's office and bought by Hearst, it is said, for $20,000. This would seem to make the great man a receiver of stolen goods.

And, apparently unabashed—the man never is abashed—within the past year he foisted on the public a series of "documents" purporting to show that Japan and the Calles Government of Mexico were plotting against the United States. When a United States Senate investigation branded these papers as clumsy fakes which had been published on Hearst's order without any inquiry whatever as to their authenticity, Hearst blandly admitted the charges but went on to declare that even if the letters were forgeries "the logic of events" demonstrated that the "facts" they set forth were facts indeed.

Doubtless the key to this conduct is in Hearst's advice to his editors: "Get excited when the public is excited." Or, perhaps, when William Randolph Hearst is excited. He owns much property in Mexico.

In the final chapter Winkler gets down to brass tacks in a consideration of "The Social Significance of W. R. Hearst." "The average citizen," says he, "is willing to be amused or entertained by him, but has no confidence in Hearst's intellectual integrity. That is why he is one of the most melancholy figures of our time."

H. T. MEEK.

"I hung up the dish pan with a bang and said aloud and fiercely: 'Now I will write a novel,'" proclaims a new author, Lucy Poate Stebbins, who, as will be noted with satisfaction, is properly equipped with three names. The lady further remarks that her act was not unlike that of Cincinnatus forsaking his plow.

DR. F. H. AUFDERHEIDE, VETERAN PASTOR, DIES

Funeral of Man Who Organized Two Churches to Be Held Tomorrow.

Many former parishioners and former patients of the Rev. Frederick H. Aufderheide, M. D., veteran Presbyterian minister and physician, viewed his body today at an undertaking parlor at 2117 East Grand boulevard. The funeral will be held at 2 p. m. tomorrow at North Presbyterian Church, St. Louis and Warne avenues.

Dr. Aufderheide, who was 87 years old, died Saturday of the infirmities of age. He entered the ministry in St. Louis more than 60 years ago, after a theological course in a Kentucky seminary.

He organized the East Grand Avenue Presbyterian Church, and when the small new congregation was unable to pay him, he supported himself by teaching in the public schools. He later served without pay at Walnut Park Church, which he also organized.

To enable him to serve the bodily as well as the spiritual needs of his people, the minister took a homeopathic medical course. His practice was a non-paying one. Dr. Aufderheide retired from pastoral work 15 years ago. The St. Louis Presbytery will conduct the funeral, which will be followed by burial in St. John's Cemetery.

Three children survive the minister, Dr. Otto F. Aufderheide and Mrs. Henry Heilert of St. Louis, and Alvin C. Aufderheide of Toronto, Ont.

LOUISE GROODY AT ST. LOUIS

Better Than Average Show; Movie Is "No Other Woman."

Louise Groody, singing and dancing star of "No, No, Nanette" and, more lately, "Hit the Deck," is the headliner of a better-than-average bill at the St. Louis Theater this week. With her appears Edward Allan, also of "Hit the Deck," who is an eccentric stepper. "Who Done It?" a sketch presented by Miss Nordstrom and three men, is a syncopated travesty on the mystery melodrama. The standard acts of Tilyou and Rogers, Dorothy and Rosetta Ryan, harmony singers, and Joe Mendi, the educat- chimpanzee, round out the show. Julius K. Johnson at the pipe organ offers "Love Songs, Then and Now," with a violin interpolation by Meyer Friedman, director of the house orchestra.

Dolores del Rio completely wears out the tragic muse she has been affecting lately in "No Other Woman," the motion picture this week. Dolores is a charming little minx, but the picture is dreary.

MRS. ALICE MELLIER DIES

Widow of Drug Concern's Officer Succumbs in East.

Mrs. Alice Stoner Mellier, widow of K. Duncan Mellier, former secretary of the Mellier Drug Co., died yesterday at her summer home in Fitzwilliam, N. H. She had recently suffered two paralytic strokes. She was about 60 years old.

The body will be returned to St. Louis for burial in Bellefontaine Cemetery. Mr. and Mrs. Mellier had no children. A niece, Mrs. Dexter Young and a nephew, Howard Davis, both of Brookline, Mass., will accompany the body to St. Louis.

New York Day by Day

By O. O. McIntyre

NEW YORK, June 11.

DIARY of a modern Pepys: Up and to see Bluch, the last and best of Hippodrome clowns, a shy, pensive little fellow who has made millions laugh. Yet he finds the professional road rocky, albeit reveals more artistry than 90 per cent of present day vaudeville turns.

To walk in the Negro section of Harlem and an unconscious gaiety and banter there not found elsewhere in the city and surprisingly scant poverty, too. And the cellar cabarets were advertising cakewalk contests, indicating a revival of this high-stepping of the Nineties.

In the evening to dinner with Aubrey Eads and Peggy Hoyt, and Brock Pemberton, formerly of Emporia, Kan., was there resplendent in full dress. And an old employer there, too, but to whom I didn't speak, for he never spoke to me when I slaved for him. So to bed.

LEAN days have come to animal trainers. There are few places left to exhibit their acts. Cruelty to animal prevention societies caused their undoing. Circuses and vaudeville circuits are banning their appearance. One famous wild animal trainer is now running a small grocery in the Bronx.

Courtney Ryley Cooper tells of an animal trainer who was pounced upon in a cage by an angry leopard and practically torn to ribbons. He was finally rescued and removed to a hospital where he hovered between life and death for weeks. Recently he was asked what year the accident took place.

"Let me see," he said, wrinkling his brow. "When was it? What happened that year?"

In latter days animal trainers were better protected. Many wore thin undercoats and trunks of steel. And they had further advantage with chunks of poisoned meat and deadly weapons.

The most ferocious wild animal acts were the "cats" or tigers. They nursed a constant, sullen resentment against captors. Few tiger trainers escaped the eventual slashing. They were handled chiefly by intimidation and this cruelty helped bring about the final revolt against all animal acts.

The zebra is the most difficult wild animal to train. The zebra is not ferocious nor unresponsive to human kindness. He is just exasperatingly dumb. Thus ends the lesson in zoology. Tomorrow icthyology. Bring the kiddies.

AT an upper Broadway restaurant there is a white-haired "boy" who is stone deaf. In the heydey of the Cafe Lafayette he was the imperious head-waiter. Many waiters, I am told, suffer from ear trouble as much as with sagging arches. The sudden change from heat of the kitchen to the draft of electric fans is said to be responsible.

AN ultra apartment house, opening this spring, required 10 letters of reference from prospective tenants. Two bank references were further required and no children or dogs were permitted in the building. Three months later a red hot mama tenant plugged her sweet papa with a bullet. It shows no matter how careful they are in New York, anything may happen when love scoots out the window. Apartment houses where slippery and philandering gentlemen are known by names not their own, the elevator operators call them "eels." And elevator men consider such posts the best in the city, because tipping is likely to be more elegant.

(Copyright, 1928.)

"THE MERRY WIDOW" TONIGHT AT THE MUNICIPAL THEATER

About 28,000 Saw "Princess Flavia" Despite the Rain; "Queen High" at Garden Theater.

Approximately 28,000 persons saw the six performances of "Princess Flavia," which opened the tenth season of municipal opera at the open-air theater in Forest Park last week. The first and second performances took place following all-day rains and the audiences on both nights sat through a drizzle. Warmer weather prevailed on Wednesday and Thursday, but threatening clouds appeared each night and this circumstance, coupled with showers, held down the size of the audience.

The Friday night performance was called off at 9 o'clock because of a heavy rain. Clear weather prevailed Saturday night and last night despite the fact that both of the nights were extremely cool, audience of more than 6000 gathered.

The second week of the season begins tonight with Franz Lehar's "The Merry Widow." This piece has been presented twice previously at the Municipal Theater and each time stood out as the banner attraction of the year. Several thousand tickets have been purchased for visiting delegates to conventions that are to be held here during the week. Three hundred and fifty members of the Industrial Advertisers' Association will attend tonight's performance, 1000 members of the Building Owners and Managers Association and 100 delegates to the meeting of the Automotive Engine Rebuilders' Association have tickets for tomorrow night and several smaller groups are booked for the other presentations of the week.

The Garden Theater, out on the Olive Street road, also begins its second week tonight with the musical comedy, "Queen High."

FERGUSON PASTOR RETIRES

The Rev. William Hermann, for 12 years pastor of the Emmanuel Evangelical Church of Ferguson, yesterday announced his resignation and retirement from the pulpit.

He has been a clergyman for 50 years.

OAK HILL PRESBYTERIANS HONOR SUNDAY SCHOOL HEAD

W. L. Clucas Has Held Post 15 Years; Has Attended Regularly Half a Century.

The Sunday school services at Oak Hill Presbyterian Church were devoted yesterday to ceremonies in honor of W. L. Clucas, a contractor, 4150 Hartford avenue, who has been superintendent of the school for 15 years and a constant Sunday school attendant for 50 years. The congregation presented a bouquet of 50 roses and the Rev. Malcolm Matheson, pastor of the church, honored Clucas in an address.

Clucas joined a Sunday school in Goderich, Ontario, when 4 years old. Coming to St. Louis, he attended the Grand Avenue Presbyterian Church for 19 years, serving as a teacher for eight years. Eighteen years ago he joined the Oak Hill church and three years later was elected superintendent.

FUNERAL OF EDWARD BUDER

Services at 2 P. M. Tomorrow at 3846 Lindell Boulevard.

The funeral of Edward Buder, vice president and treasurer of the Mercantile Trust Co., will be held at 2 p. m. tomorrow from the undertaking chapel at 3846 Lindell boulevard, and will be followed by cremation at Valhalla Crematory.

Mr. Buder, who was 64 years old, died in Jewish Hospital Saturday afternoon, after he had appeared to be on the way to recovery from an abdominal operation. He was a former officer of the American Central Trust Co., and became an officer of the Mercantile after that company absorbed the American Central. Two brothers, Eugene and Rudolph Buder, and a sister, Josephine Buder, survive him.

R. J. Secor Funeral Tomorrow.

The funeral of Robert J. Secor, 77 years old, retired real estate dealer, who died yesterday of the infirmities of age, will be held at 2 p. m. tomorrow from his home, 5116 Kensington avenue, with burial in Bellefontaine Cemetery. Mr. Secor was formerly associated in business with Robert M. Noonan and retired 15 years ago. He was unmarried.

ENGAGED

—Tanner Photo.

MISS IRENE E. RANFT.

THE engagement of Miss Ranft, daughter of Mr. and Mrs. Peter Ranft of Overland, Mo., and Otto H. Eifert of Alberta, Canada, was announced Saturday at a bridge luncheon given by Miss Florence E. Baldwin at her home on Lackland road.

Word has been received from Culver Military Academy of the appointment of James F. Bleakley, son of Mrs. F. J. Bleakley, 5315 Waterman avenue, as captain of the Black Horse Troop of that school.

Mrs. L. L. Wagoner of the Avalon Hotel has returned from a month's visit with friends in Philadelphia and New York. She will have as her guest this month her cousin, Mrs. Everest George Sewell of Miami, Fla.

Mrs. Charles J. Leppert of Chicago, formerly of St. Louis, who has been visiting Mrs. W. A. Verborg of the Ballas road, has gone to Europe for six months. Mrs. Leppert will spend the winter in Florida.

Pope Sturgeon of the Duplex apartments will depart today for the Thousand Islands. He will visit in New York before returning home.

Dr. and Mrs. Leland B. Alford of 4943 Buckingham Court have returned from a visit in Minneapolis.

Mr. and Mrs. J. R. Scott of 616 Eastgate avenue, entertained 32 guests at a dinner bridge Saturday night, at the Gatesworth Hotel.

SOCIAL ITEMS

A NUMBER of parties have been given in honor of Miss Mary Ellen Selden of Minneapolis who is visiting Miss Katherine Smith, daughter of Mrs. J. Herndon Smith of 6500 Ellenwood avenue. She will remain until next week to attend the wedding Saturday of Miss Carol McDonald, daughter of Mr. and Mrs. Stewart McDonald of 24 Washington terrace, and Dozier Gardner, son of Mr. and Mrs. Frederick D. Gardner of West Pine boulevard, and will attend many of the parties given for Miss McDonald.

Tomorrow night Miss Janet Gardner, sister of the prospective bridegroom will give a buffet supper at the Gardner country home and Wednesday night Miss McDonald will give a dinner for a group of her young women friends while Mr. Gardner gives his bachelor dinner. Other parties have been planned.

Last week Miss Seldon was honor guest at luncheons given by Miss Dorinda Kennerly, Miss Gardner and Miss Mary Brooks Holmes, and a dinner and opera party by Miss Elise Whittemore, all debutantes of the season.

Mrs. Smith and her daughter will leave St. Louis June 27 for Manchester, Vt., where they have leased a cottage for the summer. In August they will be joined by Mrs. Smith's son and daughter-in-law, Mr. and Mrs. Wallace Hernden Smith. Miss Katherine Smith's marriage to Alan Thompson Smith will take place in October.

Mr. and Mrs. George Bullock have returned after a Meditterranean cruise and a tour of Europe and are temporarily at Hotel Chase. They have been gone since January.

Miss Jane Butler, daughter of Mrs. Henry Stuart Butler of the Chase Apartments, will return home today from Vassar College and a visit in New York with classmates. Mrs. Butler and her daughter will sail early in July for a summer abroad.

Miss Helen Green, daughter of Dr. and Mrs. John Green of 243 Westgate avenue, will depart today for Chicago to be the guest for a week of her cousin, Miss Mary Pomeroy Green.

Mrs. William A. McCandless, formerly of St. Louis, will spend the summer at her country home in Harpswell, Me. She has divided her time this winter between her daughters, Mrs. Robert du Bois' Brewer in Hingham, Mass., and Mrs. John Pickering Thomas in Portland, Me.

Miss Helen Markham, daughter of Mr. and Mrs. F. W. Markham of Clayton, has departed for Chicago where she will spend a month with her sister, Mrs. Orville Ruler.

Miss Medora Steedman, daughter of Mr. and Mrs. George Fox Steedman of 34 Westmoreland place, will give a dinner Wednesday at the St. Louis Country Club in honor of her sister, Katherine, and her fiance, Albert Pope Hinckley of New York, whose marriage will take place Thursday afternoon, June 14. Next Thursday a luncheon will be given for Miss Steedman and Mr. Hinckley by her cousins, William Brown and Field Goltra, at the St. Louis Country Club. Mr. Hinckley and his attendants will arrive Tuesday and will be guests at Hotel Chase. His father, Freeman Hinckley of Boston, will attend the marriage, arriving Wednesday.

Mr. and Mrs. William Briscoe Kinealy of Goodfellow avenue, are spending a few days at their country place at Hollow, Mo., and are entertaining a number of St. Louis friends. A number of St. Louisans have homes near them, among them Mrs. Oscar Johnson, Mr. and Mrs. Charles Judge, Mr. and Mrs. James Ross Clemens, and Mr. and Mrs. Wilbur Trueblood.

LAMPS — MIRRORS

A selection of fine furnishings for the Home. Excellent gifts.

At Reasonable Prices

LOIRE'S—Decorators

3748 Washington Boul.

FURNITURE — POTTERY

The Week's New Films

—:— By NIE —:—

HE first fairly complete talking motion picture drama has made its appearance at the Grand Central, where—amid the curses of the Musicians' Union — the Vitaphone has been leading up to the event for several months. With the old hokum play, "The Lion and the Mouse," which is still pretty good entertainment, furnishing the picture, about half the story is still told in printed subtitles and the remainder is spoken by the characters as they appear on the screen. It is the forerunner of the complete talkies which are soon to come, and Saturday and Sunday's audiences were delighted with the effect. Most of the conversation falls, fortunately, to Lionel Barrymore, an excellent actor, who, like the rest of the Barrymores, knows how to deliver his lines intelligently. He has captured the knack of fitting his voice to the requirements of the mechanical device which reproduces it, and his speeches sound natural and undistorted. Alec Francis, too, puts his few lines over well, but May McAvoy and William Collier Jr. still have something to learn regarding the modulation required by the new machine. Altogether, however, the effect is startlingly real and the success of talking motion pictures seems to be up to the movie producers to give the actors something to talk about—and worth listening to. The spoken lines in "The Lion and the Mouse," which is the story of a financial Lion who is made into a human being by a snip of a girl, are taken mostly from the original play itself, and they fit into the pictured situations perfectly. Among the short-reel subjects on the screen at the Grand Central—the "stage show" part of the program—is a picture of Ed Lowry, who sings some songs and tells some stories in the same manner as he does, in person, at the Ambassador Theater downtown.

Lon Chaney Gets His.

ANOTHER former stage play "Laugh, Clown, Laugh" is down at Loew's this week with Lon Chaney, the man of a thousand faces, dividing his countenance pretty evenly between tears and smiles. Lon is a circus clown who is in love with a little girl he found abandoned on the roadside and while she is growing old enough to be married Lon is not standing still in the matter of birthdays either and in the end he realizes the best he can hope for is to be her father and guardian angel while she weds a younger and handsomer man. As he could hardly go through the life feeling that way about it he is accommodatingly killed, on the stage, while doing his act and the audience, which believes he is acting remark, "Isn't he funny?" "Laugh, Clown, Laugh" is really a fine drama and Chaney again proves that he is a splendid screen actor. The picture also serves to introduce one of the prettiest young leading women the cinemas have seen in recent years in Loretta Young who has all of the makings of a big star.

Colleen Gets Married.

STARTING off with a rush Colleen Moore's new picture, "Happiness Ahead," at the Missouri this time, drops back into some rather stupid stuff at the end and the story of a small town girl who marries a city slicker and reforms him is hardly up to Miss Moore's previous efforts. The happiness, which the title promises, lies in the displaying of some baby socks and things like that which indicate that Colleen is about to have the first child she has had in her movie career. On the stage Frank Fay is again most entertaining but his surrounding show, which last week had us all agog, this week leaves us only about 50 per cent atwitter.

Going Slumming.

WHILE for the most part, it is hard to believe, "Drag Net," at the Ambassador, is one of the very best of the great crop of underworld dramas which have clogged up the screens this season, George Bancroft, our leading exponent of the pistol shot dramas turns the tables on the crooks this time by appearing in the role of a hard-boiled police captain and the way in which he finally overcomes the bad men—and women—of his town makes a thrilling and entertaining drama. Evelyn Brent is one of the girls who needed reforming badly and along about the seventh reel Bancroft makes a Christian out of her. She, too, is excellent in her role and if you can stand the flashes of the machine guns and automatics and are willing to accept the idea that the leaders of gangland live in palatial apartments which are hidden behind cobwebbed doors you will enjoy "Drag Net" immensely. As a matter of fact you will enjoy it anyway for it has a real punch all the way through.

$4 PERMANENTS

EDMUND'S FAMOUS STEAM AND OIL PROCESS NO COMBS NEEDED WORK GUARANTEED AT THE SHOP OF

DeMUN

4513 Delmar — Forest 1120

BUY AT THE FACTORY

Are You Looking Your Best?

If you're a smart little woman, you'll recognize that good appearance about the house is a good habit—and just to be comfortable is worth money, too. It will pay you to try an Angelica Hoover House Dress—They're so attractive and practical.

What's an Angelica Hoover? A Dress with a broad panel effect, that you easily slip into and belt to fit. It has a wide front overlap which can be reversed if one of the panels becomes soiled—wonderful fabrics in white and fast colors — no buttons— and — comfort galore. There you have a word-picture of Angelica Hoover House Dresses.

Why not actually look at and examine them? Come to Angelica's Retail Department, or ask for catalog. Mail orders filled.

ANGELICA'S RETAIL DEP'T

1419 OLIVE ST.

½ BLOCK WEST OF LIBRARY

Colorado Rockies

All-Expense Tours

$138.12 to $244.75

includes every item — rail, Pullmans, diners, finest hotels, autos for trips to all the scenes of greatest grandeur in both Colorado Springs and Denver regions, with a swing 'round the Grand Circle of Rocky Mountain National Park.

Personally Conducted
Highest Class Tour Ever Offered

Every service included on a basis of minimum "wholesale" cost.

P. A. AUER, Dist. Pass. Agent,
Rock Island Lines, Chemical Bldg., St. Louis, Mo.

Please send us your free booklets descriptive of Colorado and the various all-expense Rocky Mountain tours available.

Name________________

Address________________

THE ROAD OF UNUSUAL SERVICE

LOOK FOR THIS SIGN

ON EACH SACHET USED IN·WAVING YOUR HAIR

This international figure, the Eugène Trade Mark, stands guard over the method and the materials by which your hair is given a *genuine* Eugène Permanent Wave.

In *genuine* Eugène Waving, from 26 to 36 strands of hair are separately curled and each is wrapped in a separate Eugène Sachet.

Be sure your hairdresser uses the *genuine* Eugène Sachets. Do not permit the use of inferior substitutes.

Your hair is entitled to the very best. It pays to pay the price for the *real* Eugène method—and *genuine* Eugène Sachets. The little Eugène lady is your safeguard. Look for her on each and every sachet used in waving your hair.

This is the Eugène Sachet — the basic reason for the superiority of Eugène Permanent Waves. Make sure that each sachet used in waving your hair is a genuine Eugène Sachet. The Trade Mark will tell you.

eugène

PERMANENT WAVES

PIGGLY WIGGLY

HELP YOURSELF

Valuable Information

—for the housewife in "Cookery News," the useful little paper edited weekly by Susan B. Wray, home economics expert and dietitian—free at all Piggly Wiggly Stores in Greater St. Louis. New edition out Tuesday — get your copy at your nearest Piggly Wiggly.

New Potatoes Very Best Grade 5 Lbs. **12c**
Fresh Pineapple Nice Size, Each........ **10c**
Bananas Golden Ripe Very Choice Quality 3 Lbs. **10c**
Beets Homegrown—Large Bunches 3 for **10c**
Lemons From California Large Size Doz. **25c**
Cabbage Homegrown, Large Heads, Each **5c**

Steaks Round, Sirloin, Tenderloin Per Pound **35c**
Porterhouse, Per Lb. 42c

Smoked Callies Government Inspected, Per Pound....... **15c**

Corned Beef Cooked—Sliced—Per Pound **30c**

White Banner Malt 3-Lb. can .. **57c**

Beech-Nut Peanut Butter Large 27c glass **23c**

Jap Rose Soap - - - 3 Bars **23c** One Balloon **FREE**

Old Dutch Cleanser 4 Cans **25c**

Borden's Eagle Brand Condensed Milk Per Can **17c**

Ivory Flakes Pure Ivory Soap; flaked Small pkg. **9c**
Sugar Standard fine granulated 10 lbs. **72c**
Salt WORCESTER FRE-FLO "The saltiest free-running salt" 2-lb. paper can **8c**
Valentine Jell Pure fruit flavors 2 Pkgs. **15c**

JESSE JONES CHOICE OF TEXAS DEMOCRATS

Man Who Started as Mule Driver Got Convention for Houston.

By the Associated Press.

HOUSTON, Tex., June 11.—Jesse H. Jones, mule driver extraordinary, is recommended by Texas Democrats for the job of riding the donkey in the presidential derby next November.

When Democrats of the nation come to Houston June 26 to select a jockey, their Texas hosts will suggest the right man can be found in this city.

It was Jesse Jones who won the national convention for Houston, and it was he who built in less than 90 days the huge new hall in which the delegates will assemble. The two things he achieved in the spirit he drove mules on his father's farm in Tennessee.

Made Plowing Record.

Only two mules were driven by Jones in his boyhood, and for only half a day at that. But in that time he plowed a field which the same mules with another driver had never been able to cover in less than two days.

Jesse Jones still was a boy when his father died, leaving the farm to three daughters and bequeathing $2000 to each of two sons. The boys gave the money to their sisters to clear the mortgage on the farm and set out almost penniless on their careers.

At 20 Jesse got a job as a laborer in a lumber yard at Dallas. He worked in the same spirit he drove mules and he became manager of the yard at 21. Three years later he was general manager of the company. Then he organized a lumber company of his own, making it the largest in the southwest.

Now Owns 29 Buildings.

The lumber business led him into building enterprises. The boy who in half a day became an extraordinary mule driver needed only a few years to become a master builder. In Houston alone he has built and now owns 29 buildings, among them the Rice Hotel, the largest hostelry in the South.

A dozen of the finest office and theater buildings in Dallas and Fort Worth are his. New York also is the scene of his building operations. There the Houston Properties Corporation of New York of which Jones is the principal stockholder, has eight huge structures, including a 44-story office building now under construction at 10 East Fortieth street.

Jones is president of several financial institutions and also publisher of the Houston Chronicle.

Cleared Party of Deficit.

The Democratic National Committee called on him to direct its financial affairs during the 1924 campaign. The defeat in the election left the party facing a large deficit, but Jones attacked the problem, and the party has a surplus on the eve of its next campaign.

Jones is an able public speaker, and has an impressive appearance because of his height of six feet two inches, his broad shoulders and his abundant white hair. He is 54 years old.

He was born April 5, 1874, in Robinson County, Tennessee. He married Mrs. Mary Gibbs Jones of Houston, Dec. 15, 1920. Mr. and Mrs. Jones make their home at the Lamar Hotel, which he owns.

WRIT BLOCKS REORGANIZATION PLAN OF ST. LOUIS PUMP CO.

William Maffitt Bates, a Stockholder, Says Minority Would Be Injured by Move.

The St. Louis Pump & Equipment Co., 3701 Forest Park boulevard, was temporarily restrained from carrying out a proposed reorganization plan, under an order issued today by Circuit Judge Mix on petition of William Maffitt Bates, an attorney and stockholder in the company. A hearing on the request for a permanent order was set for June 21.

Bates, in his petition, asserted a plan for reorganization proposed to stockholders would benefit a small group of the majority stockholders and injure the holdings of the minority stockholders. Bates, according to the petition, holds 62 shares. The proposal, the petition states, was to be acted on in a stockholders' meeting Wednesday. Bates also asked for a receiver.

The reorganization proposal, according to the petition, calls for formation of a new corporation to take over the assets of the present company.

PERSHING BACK FROM FRANCE

Report He Seeks Presidential Nomination "News to Him."

By the Associated Press.

NEW YORK, June 11. — Gen. John J. Pershing, who arrived from France on the Leviathan today, refused to discuss a report he was a candidate for the presidential nomination except to say that it was "news to him." He inquired the origin of the report and was referred to recent messages from Paris saying he had departed in great haste for America in order to be near the Kansas City convention.

Gen. Pershing replied that he had booked passage more than a month ago but a late appointment had prevented him from going aboard until a few moments before the sailing time. The General has been six weeks in France heading the monument commission for the erection of memorials to American dead, he said he might go to Kan-

Truck Goes Through Bridge Rail.

A loaded truck of the Hunkins-Willis Lime and Cement Co. broke through the wooden railing of the bridge over the River des Peres on Laclede Station road in Webster Groves at 10:30 a. m. today, falling 10 feet and breaking a gas main. The driver, A. Walker, a Negro, was taken from the wreckage unconscious, apparently having been overcome by gas.

The Best Flavor in 30 Years

Clark's Teaberry Gum makes smoking more enjoyable. It cools the mouth and absorbs smoke breath.

Teaberry is different; it's the best flavor in 30 years, and you can get it only in Clark's Teaberry Gum.

The Teaberry pink package is waiting for you now on dealers' counters.

CLARK'S TEABERRY GUM

New Reduced Prices

UNDERWOOD DEVILED HAM 10¢ · 20¢ · 35¢

Great *with*
SCRAMBLED EGGS
HAM OMELETTE
HAM-AND-EGGS
EGGS BENEDICT
HORS D'OEUVRES
ETC. * ETC.

UNDERWOOD Deviled Ham

An Easy Way to Prevent Moths

YOU can quickly and cleanly rid your home of all types of insects with a box of El Vampiro, the non-poisonous, non-caustic insecticide.

With the handy bellows box you can puff a little of the powder into cracks and crannies every few days and quickly eradicate any insects.

El Vampiro can be safely used around food, or delicate fabrics, on the dog, canary or other household pets, and also can be effectively used on plants and flowers. Get a box today from your nearest dealer.

Only 10¢

El Vampiro

Pastry Flour

Country Club Flour Unexcelled for general baking purposes. 24-Lb. Sack **$1.19**

Country Club — Baking tests made under the same conditions as in modern kitchens, in comparison with well-known brands, prove that Country Club has no superior. 5-Lb. Sack **29c**
Jack Frost Muffin Flour, pkg., 10c

Avondale Flour An excellent quality flour at an exceptionally low price. 24½-Lb. Sack **$1.09**

Gold Medal or Pillsbury's Flour—24-Lb. Sack **$1.29**
GOLD MEDAL, 5-LB. SACK....32c PILLSBURY, 5-LB. SACK....32c

ROYAL PATENT, 24-LB. SACK, $1.39; ARISTOS, 24-LB. SACK, $1.29

ROYAL Baking Powder, large, 48c. Small can **9c**
DR. PRICE'S BAKING POWDER, CAN........22c
FLEISCHMANN Yeast—Eat it daily for health; fresh; cake **3c**
CALUMET Baking Powder—Small can, 9c. Large can **29c**
RUMFORD BAKING POWDER, 12-OZ. CAN ..
CRISCO Vegetable Shortening—3-lb. can, 72c; lb. can.......... **25c**

Country Club Pure Extracts
MADE IN OUR OWN LABORATORY OF FINEST MEXICAN VANILLA BEANS AND GENUINE MESSINA OIL OF LEMON
Lemon BOTTLE ¾-OZ. **10c** | **Vanilla** 1½-OZ. BOTTLE, 24c; ¾-OZ. **14c**

Gold Medal Cake Flour A NEW KITCHEN TESTED CAKE FLOUR, MADE BY THE MAKERS OF GOLD MEDAL FLOUR, LG. PKG. **25c**

SPECIAL!! SPECIAL!!

STEAKS SIRLOIN TENDERLOIN ROUND PER POUND **33c**
CUT FROM CHOICE NATIVE YEARLING CATTLE

Bacon Breakfast; hickory smoked; sugar cured; no rind; no waste; ½-lb. **15c**
Berliner HAM SAUSAGE; WAFER SLICED; LB. **35c**
Minced Ham WAFER SLICED; PER POUND **30c**
Braunschweiger SMOKED; POUND **35c**
Ham BONELESS; BOILED; WAFER SLICED; PER POUND **55c**
Thuringer CERVELAT; SAUSAGE; LB. **35c**
Meat Loaf WAFER SLICED; PER POUND **30c**
Corned Beef ANGELO BRAND; SLICED; POUND **35c**

SHORT RIBS OF BEEF LB. **17½c**

Cakes Cocoanut Taffy Bars FRESH FROM THE KROGER BAKERY. WITH THAT DELICIOUS BUTTERSCOTCH FLAVOR. LB. **17c**

Olives Country Club—mammoth queens—pt., 29c; qt. **53c**
Mayonnaise Country Club—4-oz. jar, 10c; large 12-ounce jar **25c**
Relish Country Club—Dixie or Sweet Pepper—19-ounce jar **23c**
Pickles Country Club—Sweet sliced—pint, 25c; Dills, qt. jar **25c**
1000 Island Dressing—Country Club—will not separate—large jar **25c**
Catsup Country Club—8-ounce bottle, 9c; large bottle **15c**

Country Club Bread *A Richer—Better Loaf* COMPARE IT WITH ANY LOAF IN THE CITY—SEE FOR YOURSELF WHY IT IS SO POPULAR
Small LOAF......... 5c SPLIT TOP OR PLAIN TOP LOAF **8c**

Bananas RIPE FIRM 3 LBS. **14c**

New Potatoes SOUTHERN TRIUMPHS 5 LBS. **13c**

Cantaloupes 45 SIZE 3 FOR **25c** **Peas** HOME GROWN LB. **10c**
Cabbage HOME GROWN 3 LBS. **10c** **Cucumbers** NICE SIZE EACH **5c**

Kirk's FLAKE WHITE SOAP—5 BARS **19c**
Waltke's Soap, 4 bars 19c
Grandma's Soap Powder, 2 pkgs.,.7c
Oxydol Powder—Pkg. 8c
Sani-Flush—Can 19c

Soap Chips KROGER'S—WHITE, 20-OZ. PKG. **15c**
Lava Hand Soap—Bar..................5c
Kroger Soap Powder—2½-lb. pkg......15c
Bon Ami—Brick, 10c; powder, can..12c
Arm and Hammer Baking Soda—Pkg., 5c
Octagon Toilet Soap—3 bars.........24c

Chipso LARGE PACKAGE SMALL PKG., 9c **22c**
La France Powder—Pkg.
Red Seal Lye—Can
Satina Tablets—Pkg.
Drano—Can

Palmolive Soap THE FINE TOILET SOAP 3 BARS **20c**

Here is a group... ferings at 19c. ... you will find ma... saving values at...
Kellog... All B... Large Pkg. ... 1...
Ten... Jams
Stan... Tun... ½'s Can ....
Sani Flu...
Min... Braun... Sirloin-... ST... Cut ... Sum... V...
CLOVER HILL ... Butter Lb. 48c
STRICTLY FRESH Eggs Doz. 34c
Sunnybrook, Dozen, ...
Cochrane & Cant... C. & C. GINGER ALE 2 Bots. 33...
A delicious hot-weathe...
Tune in Tonigh... THE GREAT ATL...

...er's

...lour

Avondale
Flour
An excellent quality Flour at an exceptionally low price.
24½-Lb. Sack
$1.09

...ury's $1.29
...BURY, 5-LB. SACK....32c
...OS, 24-LB. SACK, $1.29
...MET 29c
...er—Small can, 9c.
...AKING POWDER, 12-OZ. CAN, 23c
...D 25c
...rtening— ...; lb. can
...tracts
...EST MEXICAN ...IL OF LEMON
...la 1⅛-OZ. BOTTLE, 24c; ⅝-OZ. 14c
...Flour 25c
...UR, MADE BY ...UR, LG. PKG.
...PECIAL!!
...RLOIN ...DERLOIN ...ROUND ...R POUND 33c
...LING CATTLE
...n BONELESS; BOILED; WAFER SLICED; PER POUND 55c
...ger CERVELAT; SAUSAGE; LB. 35c
...oaf WAFER SLICED; PER POUND 30c
... Beef ANGELO BRAND; SLICED; POUND 35c
...EF LB. 17½c
... Bars ...AKERY. WITH ...CH FLAVOR. LB. 17c
...s ...ub—Sweet sliced—pint, ...t. jar 25c
... Island ...ountry Club—will not ...rge jar 25c
...p ...ub—8-ounce bottle, 9c; 15c
...Better Loaf ... LOAF IN THE CITY— ...Y IT IS SO POPULAR ... SPLIT TOP OR PLAIN ... TOP LOAF 8c
...3 LBS. 14c
...UTHERN ...RIUMPHS 5 LBS. 13c
...Peas HOME GROWN LB. 10c
...umbers NICE SIZE EACH 5c
Chipso LARGE PACKAGE SMALL PKG., 9c 22c
La France Powder—Pkg. 9c
Red Seal Lye—Can 13c
Satina Tablets—Pkg.
Drano—Can 23c
...FINE ...SOAP 3 BARS 20c

19c Special values

Here is a group of special offerings at 19c. All this week you will find many 19c money-saving values at the A&P.

A&P ESTABLISHED 1859
"WHERE ECONOMY RULES"

Kellogg's
All Bran
Large Pkg. 19c

Temtor Assorted
Jams 12-Oz. Jar 19c

Standard Quality
Tuna Fish
½'s Can 19c

Sani Flush Can 19c

Pimento
Minced Ham lb. 30c

Smoked Liver Sausage
Braunschweiger lb. 33c

Sirloin—Tenderloin—Round
STEAKS Lb. 34c
Cut From Fancy Native Corn Fed Beef!

Thuringer
Summer Sausage lb. 32c

The Perfect Cottage Cheese
Vitalac lb. 16c

CLOVER HILL
Butter
Lb. 48c

STRICTLY FRESH
Eggs
Doz. 34c
Sunnybrook, Dozen, 38c

Cochrane & Cantrell
C. & C. GINGER ALE
2 Bots. 33c
A delicious hot-weather drink.

Buy a Dozen for the Hot Weather
Lemons
Doz. 29c

Fresh, Tender
Green Peas
3 lbs. 29c

Fancy, Tender
Stringless Beans
2 lbs. 23c

Fancy Winesap
Apples
3 lbs. 25c

Extra Choice, Ripe
Tomatoes
Lb. 15c

New Potatoes
5 lbs. 14c

Tune in Tonight on KSD, 6:30 to 7:30, With the A & P Gypsies for a Delightful Hour of Music.

THE GREAT ATLANTIC & PACIFIC TEA CO.

SEVEN PLANES FOR AIR-TRAIN SERVICE

Each to Be Equipped for 14 Passengers on Transcontinental Route.

By the Associated Press.

CHICAGO, June 11.—New details of the transcontinental air-rail passenger service were announced yesterday by the National Air Transport.

Included in the newest plans for carrying passengers from New York to Los Angeles is the use of seven planes with three or more motors, each carrying 14 passengers and two pilots. A second detail is the location of the general office building on the Chicago municipal airport, the purchase of a second hangar and the determination to build a third here, and the location here of the airplane repair depot and motor overhauling department, formerly in Cleveland.

The overhauling shop for the southwestern division, now located at Kansas City, also will be brought here soon.

The seven new planes, he divulged, are to cost $500,000, according to Paul Henderson, general manager of National Air Transport. They will carry radios and provide passengers with buffet luncheons. R. W. Ireland, general traffic manager of the company and Maj. H. H. Arnold of the Army air service have completed arrangements for 19-hour air-mail service from Washington to President Coolidge's summer White House at Brule, Wis.

Mail leaving Washington at 3:20 o'clock in the afternoon will be placed on the President's desk at 10:30 o'clock the next morning. Brule is 400 miles north of Chicago. Virtually the same schedule will apply to the return mail.

UNION MEN SKEPTICAL ABOUT AUTO PARADE ON LABOR DAY

Afraid Display of Prosperity Will Have Bad Effect on Employers.

A proposal that Labor Day be celebrated with an automobile parade met with opposition at a meeting of the Central Trades and Labor Union yesterday on the ground that the spectacle of union workers touring the city in their gayly decorated machines might lead employers to conclude that labor is becoming "too wealthy," and embarrass wage committees in their negotiations for increased pay.

Interest in Labor day parades began to lag in 1920, when the building crafts withdrew from the parade. The parade form of celebration was continued for two years more, but in 1923 it was decided to change the program to a picnic at Triangle Park, 4100 South Broadway. The attendance at the picnic was so small that demonstrations were discontinued for three years until last year when the first motorized parade was held. The demonstration was under the auspices of a group of labor co-operative business concerns and the majority of the machines in the parade belonged to business houses.

Because of the differences of opinion expressed at yesterday's meeting the subject of a Labor day celebration will be left to a decision of the Executive Committee of the Central Trades.

HUNG JURY AT FOURTH TRIAL FOR SLAYING OF CONSTABLE

Ben Wade Alleged to Have Shot Officer Who Raided Gambling Game at Caruthersville.

Special to the Post-Dispatch.

NEW MADRID, Mo., June 11.—After a protracted court fight, Ben Wade is still under indictment for the alleged killing of Constable Mack Stubblefield at Caruthersville, Nov. 12, 1922. At Wade's fourth trial here Wednesday a hung jury stood 11 to 1 for acquittal, was dismissed after it was unable to reach an agreement.

On information that a gambling game was going on in an underground basement in a Negro section of town, Stubblefield made a raid. Wade is alleged to have shot him fatally from behind a door.

The first trial was brought here in 1923 on a change of venue from Pemiscot County. Wade was convicted and given 15 years in prison. The Supreme Court reversed the decision because the lower court had refused to grant Wade a continuance in that term, and had forced him to trial. In 1925 the case came up again. The jury was unable to agree. Another trial in 1927 ended likewise.

RIOT AT NON-STOP DANCE CONTEST; LEADERS ARRESTED

Spectators Swarm on Floor and Fight When Judge Disqualifies Pair for Stalling.

Special to the Post-Dispatch.

CHICAGO, June 11.—Rioting that for a time threatened serious consequences early today broke the monotony of the National Marathon Dance contest.

The trouble started when one of the six surviving pairs was ruled off the floor. The pair, Harry Freeman and Ida Posen, had danced 208 hours. They were accused of stalling.

Their trainer stalked to the floor and hit the field judge on the jaw. A throng of spectators, jeering and cheering, swarmed onto the floor and engaged in a fistic encounter. Police subdued the rioters, the leaders going to jail.

It was said the disqualified pair was a favorite with gambling fraternity.

LABOR'S DEMANDS ON BOTH PARTIES DRAFTED

Committee of Federation to Present Suggestions for Platforms at Conventions.

By the Associated Press.

WASHINGTON, June 11.—Labor representatives, who will offer suggestions for the platforms at Kansas City and Houston, are especially desirous of having both major parties declare themselves on the antitrust laws as they relate to the working man and on the use of injunctions in labor disputes.

A committee, headed by William Green, president of the American Federation of Labor, will appear before the Resolutions Committee at both conventions and make many recommendations.

Legislation to remedy conditions in the coal industry is to be urged. The working man is described as favorable to an amendment to the Volstead act, permitting the manufacture and sale of beer containing 2.75 per cent alcohol. A five-day work week is desired, but especial emphasis and the strongest language is reserved for the antitrust laws and the use of injunctions in labor disputes.

"Labor has found, through the bitter experiences to which it has been subjected during the last two decades that the conspiracy and antimonopoly sections of the antitrust laws have borne heavily upon labor," the Federation's statement, issued yesterday, stated. "Through the various constructions which the courts have placed upon the statutes, as applying to labor the very existence of organized labor has been jeopardized. . . . We feel justified in asserting that labor has suffered more from the application of the conspiracy sections of the Sherman law than large combinations of capital, which . . . Congress should restrain in order to protect the people from extortion and oppression."

As regards injunctions the Federation wants laws "which will define and prevent the jurisdiction of equity courts in the issuance of injunctions against labor as a result of controversies which may arise between employers and employes."

Labor's right to organize is again reiterated in language similar to that used by labor leaders in the past. The continuation of the present immigration policy is sought. The manufacture and sale of commodities produced by convict labor is described as a "menace to working men and women."

The Government also is urged to deal with the problem of unemployment "in a practical and constructive way," and maintenance of the estate tax and opposition to forms of sales taxes are included in the 19 recommendations of the Federation.

Members of the committee, besides President Green, include Frank Morrison, Secretary; James O'Connell, T. A. Rickert, Matthew Woll and Martin F. Ryan.

Dollars Slip Through the Family Purse

When useful articles are allowed to rust in the basement or attic. Use a Post-Dispatch For Sale ad and get the cash.

Remley-Leber
WHERE THE CROWDS GO!
6th and Franklin TUESDAY SPECIALS

STEAKS!! SIRLOIN, RIB OR ROUND YOUNG, JUICY AND TENDER 28
EGGS STRICTLY FRESH A NO. 1 RECEIVED DAILY IN CARTONS 27 28
POTATOES All Solid Idaho Russets, 10 LBS. 18
REMLEY-LEBER HIGHEST PATENT
BRAG FLOUR
5-Lb. Bag 25
10-Lb. Bag 49
24-Lb. Bag 95
A Good Baker and a Sure Riser

Hire SUNSHINE and fresh air to do your wash!

No it's not a riddle. The Oxygen in DUZ provides an equivalent of sunshine and fresh air—in the wash tub.

A few years ago DUZ chemists discovered and *patented an exclusive process for combining Oxygen with soap.* As DUZ dissolves in tub or washing machine the imprisoned Oxygen is liberated, making millions of tiny Oxygen bubbles, which seethe and race about, absorbing and washing out dirt, yellowness and stains. The Oxygen in DUZ Suds cleans clothes as Oxygen anywhere cleanses, purifies and sterilizes. DUZ is as safe and effective as air and sunshine.

No other soap makes Oxygen Suds.

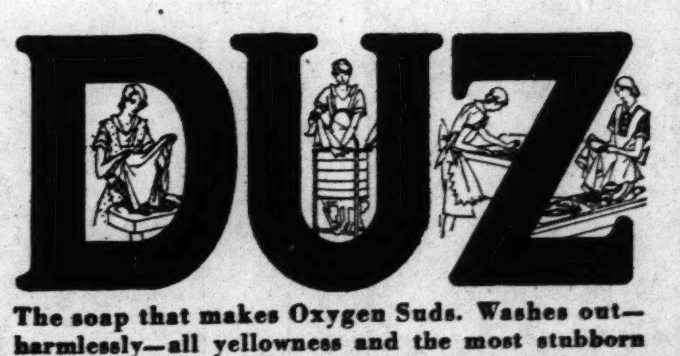

The soap that makes Oxygen Suds. Washes out—harmlessly—all yellowness and the most stubborn stains. Without hard rubbing, boiling and bluing.

Exclusive Distributors in St. Louis

AMOS-JAMES GROCER CO. HAAS-LIEBER GROCERY CO.
THE SCUDDERS-GALE CO. TIBBITS-HEWITT GROCERY CO.

KOHN ECONOMY STORES
Owned and Operated by Missouri-Illinois Stores Co.

The Most of the Best for Less

Bananas Golden Ripe 3 Lb. 10c
Very choice ......
Fresh Pineapples 10c
Nice Size, Each
New Potatoes 5 Lbs. 12c
Very Best Grade
Cabbage Homegrown, large head ... 5c
Beets Homegrown, large bunches 3 for 10c

California
Lemons Large Size Per Doz. 25c

Steaks
Round, Sirloin, Tenderloin, from choice native corn-fed cattle, lb. 35c
Porterhouse, lb., 42c

Smoked Callies
Government Inspected lb. 15

Cooked
Corned Beef
Gong Brand ....Lb. 30c

White Banner
Malt
3-lb. can 57c

Wright's
Mayonnaise 23c
½-pt. jar

Lifebuoy Soap
3 Bars 17c

Wright's
Thousand Island Dressing or Taste-T-Spread—½-pt. 23c

Pabst-ett
"More than cheese" 6½-oz. container 24c

Scottissue
3 Large rolls 25c

Stomach Ache!

Get quick relief from severe indigestion or stomach pains by taking a little Chamberlain's Colic Remedy in water. Reliable and dependable. A family remedy for 57 years. Get a bottle from your druggist today. Write for trial size to Chamberlain Medicine Company, 601 Sixth Ave., Des Moines, Iowa.

Chamberlain's Colic Remedy

"The First Aid in Stomach Ache"

Aristide Briand, Minister Of France, Abed at 9:30, Up At 6 to Earn $333 a Month

Bureau Drawer Is His Bank, Sailing His Hobby, Small Luncheons His Preference Over Formal Dinners—Speaks Without Notes.

By the Associated Press.

PARIS June 11.—Romance in Aristide Briand's life is related to the sea. Sailing a yawl alone in a stiff breeze out of sight of land gives him an exaltation incomparably keener than winning a vote of confidence over political adversaries in a late super-heated sitting of the Chamber.

As a youth at Nantes he used to rove among the numerous islands in the estuary of the Loire, sailing an old craft with high school friends. He has ransacked the literature of France for stories of the sea. One of his pleasures now is to sit up late at night reading the narrative of a navigator's adventures in distant seas. Yet Briand himself has taken only one deep sea voyage, that to America, when he went to the disarmament conference in Washington in 1921.

Bureau Drawer His Bank.

Briand's affections in recent years have been divided between the sea and the solitude of the country. He came across a tiny farm house with several acres around it for sale some years ago at Cocherel, about 40 miles northwest of Paris. He wondered if he could buy it. When he went to his flat in the Avenue Kleber that evening he counted the notes in the drawer in his desk where he threw his extra money occasionally when his pocketbook got too bulky. He found enough to pay for the farm and bought it. Briand's financial habits are his own. His bank is the bureau drawer. Briand as Foreign Minister puts his Government envelope pay with its equivalent of $333.33 in his pocket and meets his expenses from the envelope. At the first of the month, when he gets another envelope, he throws what is left in the old one into the bureau drawer. He has never bought a share or a bond, except as a patriotic duty during the war.

To Bed at 9:30, Up at 6.

Briand, who as Prime Minister with the portfolios of Foreign Secretary, has had 10 periods of official service, has until recently preferred climbing five flights to his flat than to sleeping in the gilded quarters provided in the Quai d'Orsay for Cabinet Ministers. However, some months ago he arrived late and tired from Geneva and went to the foreign office with his papers. His bags were placed in a small bedroom in a corner overlooking the garden. A fire was blazing in the grate, the bedcovers were turned down.

"I believe I won't go home tonight," said Briand, and he has stayed there nights ever since when in Paris.

"I like to hear the wind whistling around the corner," he once said. It reminded him of the sea.

Briand rises at 6, sometimes 5 o'clock, but then he goes to bed early. Nine-thirty is his usual hour. That is to say, he has retired from the world and his staff because after that hour he often sits up in pajamas reading. Besides, books of travel, the sea and Wild West stories, autobiographies and memoirs are one large classification of French literature that Briand knows better perhaps than any professor at the Sorbonne.

Denicotinized Cigarettes.

Breakfast for Briand is a slight affair, coffee and rolls, the newspapers and a cigarette—a denicotinized cigarette. His physician prescribes for him tobacco from which all narcotic properties have been eliminated. Briand doesn't like it, but he obeys.

Eight o'clock finds him in the Foreign Minister's private sitting room with Leger ,a Minister Plenipotentiary assigned to be his confidential assistant.

Leger presents a clear outline of the day's business, including diplomatic questions to be taken up with Philippe Berthelot, the secretary-general of the Foreign Office. The portfolio is run through quickly with a decisive word here and there of the Minister.

With Berthelot, whose functions correspond to those of the permanent undersecretary in the British Foreign Office, Briand usually has a couple of hours on state affairs and then goes below to the ceremonial apartments to spend the rest of the morning receiving visitors, also much of the afternoon when parliamentary sittings do not require him on the front bench.

All the political and personal gossip of the capital flows through Briand's reception room. People like to call. They get good stories and shrewd comments on persons and events. He thus comes in relation with most varieties of opinion. Almost every day he sees six or eight of the foreign editors of the most important newspapers and some of those not important because he likes them. Ambassadors give him the large and small talk of their courts or governments. They say Briand has a European mind and a comprehending interest in other countries and the persons who govern them.

Rarely Dines Out.

Dining out is a custom Briand gave up years ago. He discovered that large and miscellaneous dinner parties are arid in real conversation and in close human relationships. Now he likes small lunch parties, in which half a dozen rather good acquaintances have fellowship and exchange ideas. When out of office he generally lunches at one of the famous restaurants of Paris; when a member of the Government, in the private dining room at the Foreign Office. He likes one principal dish and a glass or two of wine with it.

Briand's method in all business is never to make a note nor consult a paper. He refuses to become the bondman of the written word in document or book. Although his memory is most reliable, he does not quote textually.

"My professor in the lycee (high school) told me that the brain should be considered as somewhat like the stomach. In perfect digestion the stomach retains no food. It is empty after the food has been assimilated. The mind should assimilate knowledge. Food becomes blood and flesh, knowledge should be absorbed that it becomes a living part of the mind."

Uses No Notes.

Briand attributes his freedom from memoranda and papers to this professor, who liked young Briand and took immense pains to make him mentally self-reliant with all that he knew ready for instant use.

Briand's idea of a speech is that it is designed to obtain an immediate result from those who hear it. Consequently it is not to be prepared as a piece of rhetoric or eloquence. No! A speech must obtain an influence over the minds of those who hear it so that they will approve of the policy of the speaker and give him their votes in the Chamber or in campaigning for election.

The hearer, according to Briand's idea, should be surprised from time to time by the speaker not developing his theme according to A, B and C, as it were, but by throwing in elliptical remarks reversing the order of arguments as they are expected, even omitting the obvious in preference to the unexpected. If the speaker undertakes to read a logically prepared discourse it will, Briand thinks, lack living warmth which springs from the feeling of the speaker at the moment, who should be sensitive to how each sentence affects his hearers and let that perception guide him in the succeeding utterances. The voice also may be handled so as to keep the hearer stimulated and surprised.

Berthelot or Leger will remind Briand a day or two before he has to deliver a formal exposition of foreign relations that he should mention this about Germany and not forget that about England or Italy or Rumania. A brief summary is prepared. He puts it in his pocket and never refers to a note while speaking.

Conference on Blister Rust.

By the Associated Press.

WASHINGTON, June 11.—The Federal Horticultural Board of the Department of Agriculture has called a conference to be held June 27 at Washington to consider the advisability of modifying the requirements governing interstate shipment of five-leaved pines and of currant and gooseberry plants on account of the white pine blister rust.

Two In Auto Killed by Train.

STONINGTON, Ill., June 11.—John Hammond 50 years old, the father of eight children, and a son, Kenneth, 11, were killed yesterday when they drove their truck into the path of a W... passenger train.

ADVERTISEMENT

Soft Corns

Moone's Emerald Oil Must Do Away With All Soreness and Pain
Or Money Back.

Get a bottle of Moone's Emerald Oil with the understanding that if it does not put an end to the pain and soreness your money will be promptly returned.

Don't worry about how long you've had it or how many other preparations you have tried. This powerful penetrating oil is one preparation that will help to make your painful aching feet so healthy and free from corn and bunion soreness that you'll be able to go anywhere and do anything in absolute foot comfort.

So marvelously powerful is Moone's Emerald Oil that thousands have found it gives wonderful results in the treatment of dangerous swollen or varicose veins. Wolff-Wilson Drug Stores is selling lots of it.

Election Is Coming!

DON'T BE stumped for figures on the vote of previous Presidential years! Federal, State and City statistics; all sporting records; historical references; scientific facts and achievements — all sorts of political questions are immediately answered by

The World Almanac

The ready "Book of Facts" for the voter, the politician and the statesman.

At All Bookstores, 50c or 60c Prepaid From The Cashier
THE WORLD, 63 Park Row
NEW YORK

ADVERTISEMENT

FALSE TEETH

Can Not Embarrass

Most wearers of false teeth have suffered real embarrassment because their teeth dropped or slipped at just the wrong time. Do not live in fear of this happening to you. Just sprinkle a little Fasteeth on your plates. Makes false teeth stay in place and feel comfortable. Sweetens breath. Get Fasteeth at Wolff-Wilson and Walgreen Drug Stores.

Would You Like to be FREE from ASTHMA

ASTHMA-SERA, a wonderful new medicine, softens and soothes the bronchial passages, restores gland activity to normal, QUICKLY Relieves, and often COMPLETELY REMOVES Asthma, Hay Fever and all bronchial troubles. FREE information sent gladly; tear out this advertisement and send it with your name and address to

R. H. B. LABORATORIES, Inc.
1039 Alaska Bldg., Seattle, Wash.

WHYTE-FOX

Makes Soft, Velvety ...
and frees from Pimples, ... Itch—just like Lucky Tiger ... scalps and luxuriant hair ... users.—BARBERS AND ...

TWO-DAY EXCURSION TO Illinois, Kentucky, Tennessee

SATURDAY, JUNE 16TH

Leave St. Louis....10:15 P. M. Leave East St. Louis....

$3.00 ROUND TRIP TO CAIRO, ANNA and MURPHYSBORO, ILL.
$3.55 ROUND TRIP to PADUCAH, KY.
$5.00 ROUND TRIP to Intermediate Stations, WICKLIFFE, KY., to JACKSON, TENN. Inclusive.

Returning limited to leave destination not later than Train No. ... P. M., June 18th. From Cairo, Anna and Murphysboro, Train No. ... day morning, June 19th, and from Paducah, Train No. 831, ... 18th. Children half fare. No baggage checked. Tickets good in ... and coaches only.

TWO WHOLE DAYS

Tickets at Union Station, 324 N. Broadway, Relay Station, East St. Louis

ILLINOIS CENTRAL

The highways of buying

"FOLLOW the highway markings and you can't go wrong." . . That's the advice the Automobile Club gives you before starting on a motor trip. You follow the well-known, well-marked roads. And you reach your destination the safest, most comfortable way.

Why not follow the same rule in your shopping? Why not stick to the "highways of buying?" They have been just as carefully plotted, and are just as carefully marked as the great motor roads you've come to depend upon. Marked by the trade-marks of reliable, *advertised* products.

The next time you go shopping follow these "highways." Before you start, look through the advertisements in these columns. Pick out the products you want. Notice the names and trademarks that identify them. And then ask for them by *name*.

The advertisements are sign-posts to guide you to the best and most reliable merchandise.

Department Stores
Ready-to-Wear Stores
Men's Stores
Furniture Stores
Jewelry Stores
Musical Instrument Stores
Radio Stores
Etc., Etc.
Etc.

As well as the greatest number of Real Estate and Want Ads will appear in the

Advertising Columns of the

Post-Dispatch

Daily and Sunday

DEATHS

Aufderheide, M. D., Rev. Frederick H.	Kramer, Rosa
Baltz, Adell	Krivanek, Julia A.
Bauer, Walter J.	Lambert, Albertine
Brink, Frieda Catherine	Lambertz, Anna
Bruce, Ellen	McAuliff, June
Buder, Edward	McBriarty, Joseph F
Bux, Martin J.	Majtas, Katherina
DeVere Mildred K.	Matson, George A.
Fanger, George A.	Mellier, Alice Stoner
Fingerhut, Catherine	Oldendorph, Selma
Galvin, Julia	Quick, Frank P.
Garstang, Joseph	Roth, William
Gockel, John	Schweppenstede, Theresa
Hafner, Forest Albert	Secor, Robert J.
Hammerstein, Helen E.	Stammer, Anna Augusta
Heisler, Charlotte	Sullivan, Mary E.
Hill, Wm. Thomas	Ward, Roy W.
Hughes, Marie C.	Waters, Ella C. F.
Kettler, Lena R.	Yotter, Frank T.
Koenig, Ernest Henry	Young, Mrs. Elizabeth

AUFDERHEIDE—Entered into rest on Saturday, June 9, 1928, Rev. Frederick H. Aufderheide, M. D., relict of Charlotte Aufderheide (nee Koewing), dear father of Mrs. Henry Heilert, Alvin C. and Dr. Otto F. Aufderheide, our dear brother, father-in-law, uncle and grandfather.

Remains at W. A. Stock funeral home, 2117 East Grand boulevard, till Tuesday, June 12, 10 a. m. Services same day, 2 p. m., from North Presbyterian Church, Wayne and St. Louis avenues. Interment St. John's Cemetery. St. Louis Presbytery will conduct service. (c1)

BALTZ—On Monday, June 11, 1928, at 1:45 a. m., Adell Baltz (nee Moser) of 613 Shenandoah street, beloved wife of the late Nicholas Baltz, dear mother of Mrs. August Fritz, Mrs. Lee Fitzpatrick, Mrs. Bettie Cook, Mrs. Leonard Schmitz (nee Baltz), George, Frank and Clarence Baltz, our dear mother-in-law, grandmother, great-grandmother and aunt, in her seventy-eighth year.

Due notice of funeral will be given later from Wacker-Helderle chapel, 2333 South Broadway. (c2)

BAUER—Entered into rest on Thursday, June 7, 1928, at 2:25 a. m., Walter J. Bauer of Colorado Springs, Col., beloved husband of Lottie Bauer (nee Jones), beloved son of Mrs. Mary Gurney and our dear brother, brother-in-law, cousin and nephew, at the age of 43 years.

Remains at Ziegenhein Bros. chapel, 2623 Cherokee street, until 9 a. m., Tuesday, June 12. Funeral on Wednesday, June 13, at 2 p. m., from the family residence, 145 West Monroe avenue, Kirkwood, Mo., to New Pickers Cemetery. Deceased was a member of Printers' Union, Local No. 8. (c1)

BRINK—On Saturday, June 9, 1928, at 9:45 a. m., Frieda Catherine Brink (nee Gleiber) of Waterloo, Ill., beloved wife of Leonard Brink, dear daughter of Mr. and Mrs. Kasper Gleiber, our darling sister, sister-in-law and aunt, in her thirty-first year.

Funeral from residence of Kasper Gleiber, Waterloo, Ill., Tuesday, June 12, at 2 p. m. (c)

BRUCE—At the residence of her daughter, 7324 Maple avenue, Maplewood, on Saturday, June 9, 1928, at 1:30 o'clock p. m., Ellen Bruce (nee Hood), beloved wife of the late John Bruce, dear mother of James D. and Al G. Bruce, and Mrs. M. G. Fink, sister of Mrs. Mary Lupe, our dear grandmother and great-grandmother.

Funeral from Arthur J. Donnelly's parlors, 3846 Lindell boulevard, on Tuesday afternoon, June 12, at 2 o'clock. Interment in Bellefontaine Cemetery.

BUDER—Entered into rest on Saturday, June 9, 1928, at 2:45 o'clock p. m., Edward Buder, husband of the late Lulu Buder (nee Hammond), brother of Eugene, Rudolph and Josephine Buder.

Funeral from Arthur J. Donnelly's parlors, 3846 Lindell boulevard, on Wednesday afternoon, June 13, at 2 o'clock, to Valhalla Crematory.

BUX—On Saturday, June 9, 1928, at 10:10 p. m., Martin J. Bux, husband of Katherine Bux (nee Drewes), father of John Bux, Florence Hintz and Hilda Foster, in his seventy-fifth year.

Funeral Wednesday, June 13, at 8:30 a. m., from residence, 4124 Blaine avenue, to St. Margaret's Church, Thirty-ninth and Flad. Interment in New St. Marcus Cemetery. Hermann service. (c)

DE VERE—Entered into rest on Saturday, June 9, 1928, at 10:15 o'clock p. m., Mildred K. De Vere (nee Johnson), beloved wife of Arville B. De Vere, dear sister of Douglas N. Johnson and Mrs. A. B. Corkins, and our dear aunt.

Funeral from residence of her sister, 6155 Westminster place, on Tuesday morning, June 12, at 8:30 o'clock, to St. Roch's Church. Interment in Calvary Cemetery.

FANGER—Entered into rest on Sunday, June 10, 1928, George A. Fanger of 4334 Swan avenue, beloved husband of Josephine Fanger, and our dear brother.

Services will be held at the Wm. Ambruster chapel, 4234 Manchester avenue, Monday evening, June 11, at 8 p. m. Interment at Pacific, Mo., Tuesday afternoon. (c)

FINGERHUT—On Sunday, June 10, 1928, at 12:30 a. m., Catherine Fingerhut of 1006 Loughborough avenue, beloved daughter of Catherine Fingerhut, dear sister of Michael, John and Joseph Fingerhut, niece of Mr. and Mrs. Michael Fingerhut and Barbara Carsh, in her nineteenth year.

Funeral from Southern funeral home, 6827 Michigan avenue, on Tuesday, June 12, at 2 p. m., to St. Boniface's Church, thence to SS. Peter and Paul's Cemetery.

GALVIN—Entered into rest Monday, June 11, 1928, at 7:40 a. m., Julia Galvin (nee Kirby), beloved wife of the late John T. Galvin, dear mother of Mrs. Julia Bresnahan and Mrs. Mamie Maher, our dear mother, grandmother and great-grandmother.

Funeral from family residence, 2508 Coleman street. Notice of time later. (c)

GARSTANG—Entered into rest on Sunday, June 10, 1928, at 10:50 p. m., Joseph Garstang of 3123 Shenandoah avenue, dear husband of Margaret Garstang, deceased, [illegible]

GOCKEL—[illegible]

HAFNER—[illegible]

HAMMERSTEIN—[illegible]

HEISLER—[illegible]

HILL—[illegible]

During 1927 the Post-Dispatch printed 47,458 Male Help "Wants"—8921 more than the THREE other St. Louis newspapers combined.

DEATHS

HUGHES—On Sunday, June 10, 1928, at 4 a. m., Marie C. Hughes (nee Petersen), beloved wife of A. Evan Hughes and dear mother of Horace Ralph and Hugh Evan Hughes, and dear daughter of Edith Petersen (nee Petherick), and our dear sister, sister-in-law, daughter-in-law and aunt.

Funeral from the Schumacher funeral home, 3013 Meramec street, Wednesday, June 13, at 2 p. m., to New St. Marcus Cemetery. Deceased was a member of America Grove W. C. and A. I. U. (c2)

KETTLER—Departed this life June 10, 1928, Lena R. Kettler (nee Roth), of 159 North Meramec avenue, Clayton, Mo., widow of the late Leonard B. Kettler, daughter of the late Jacob and Elizabeth Roth, dear sister of William, Alouis, George, Anna E. Block (nee Roth), and Elsie Roth, and our dear aunt.

Body will lie in state at Bopp's chapel, Kirkwood, Mo., until Tuesday, June 12, 9 a. m. Funeral from residence, Tuesday, at 2 p. m., to Valhalla Cemetery. Deceased was a member of Clayton Chapter, No. 304, O. E. S. (c)

KOENIG—Asleep in Jesus, Sunday, June 10, 1928, at 10:50 a. m., Ernest Henry Koenig, dear father of Mrs. Arthur Rau of St. Charles, Meta Koenig of Chicago, brother of Herman and Fritz Koenig of Wentzville, Mo., aged 80 years.

Funeral Tuesday, June 12, 1928, at 2 p. m., from the residence of his daughter, Mrs. Arthur Rau, 209 South Seventh street, St. Charles, Mo., to the Emmanuel Lutheran Church, 3 p. m., Wentzville, Mo., then to Congregation Cemetery. (c)

KRAMER—Entered into rest on Saturday, June 9, 1928, Rosa Kramer (nee Feuchtenbeiner), beloved wife of Bernard Kramer, dear sister of Michael, Mrs. Barbara Dietrich, Mrs. Elizabeth Arndt and our dear sister-in-law and aunt, age 66 years.

Funeral from the Leidner chapel, 2223 St. Louis avenue, Tuesday, June 12, at 1:30 p. m. Interment New St. Marcus Cemetery. (c1)

KRIVANEK—Entered into rest on Sunday, June 10, 1928, at 6:55 p. m., Julia A. Krivanek, dearly beloved wife of Frank Krivanek, beloved mother of Eva Mueller, dear daughter of Mrs. Marie Gereau, dear sister of Mrs. Anna Hoover, Robert and Oliver Gereau in her thirty-fourth year.

Funeral Tuesday, June 12, at 1:30 p. m., from the George L. Pleitsch chapel, 5966 Easton avenue, to St. Ferdinand's Cemetery, Florissant, Mo. (c)

LAMBERT—Entered into rest Saturday, June 9, 1928, Albertine Lambert, beloved sister of George and Alfred Lambert.

Funeral Tuesday, June 12, at 2 p. m., from the Kron chapel, 2707 North Grand boulevard, to Bellefontaine Cemetery. (c)

LAMBERTZ—Entered into rest on Saturday, June 9, 1928, at 11:25 a. m., Anna Lambertz (nee Schneider), dearly beloved wife of Frederick W. Lambertz, dear mother of Mrs. Eleanor L. Clevenger and Mrs. Ida M. Davis, our dear mother-in-law and grandmother.

Funeral from Peetz funeral home, Lafayette avenue and Longfellow boulevard, Tuesday, June 12, at 2 p. m. Interment at St. Peter's Cemetery. Deceased was a member of Anchor Chapter, No. 54, O. E. S. and Jewel Hive No. 2, Woman's Benefit Association. (c)

McAULIFF—Entered into rest on Sunday, June 10, 1928, at 1 p. m., June McAuliff (nee Costello), beloved wife of John McAuliff, dear mother of Earl, dear daughter of Marguerite Costello, dear sister of Mrs. Charles Guerdan, Mrs. E. J. Hayes, Mrs. J. H. Walker, Michael, John and Peter, and our dear mother-in-law, grandmother, sister-in-law and aunt.

Funeral from the Liedner chapel, 2223 St. Louis avenue, Wednesday, June 13, at 8:30 a. m., to Sacred Heart Church. Interment Calvary Cemetery. (c)

McBRIARTY—Entered into rest on Sunday, June 10, 1928, at 5:15 o'clock a. m., Joseph F. McBriarty, dear brother of Officer James P. and Edward McBriarty, Mrs. Nellie Curry and Mrs. Robert Sneed of Memphis, Tenn.

Funeral from Arthur J. Donnelly's parlors, 3846 Lindell boulevard, on Tuesday morning, June 12, at 8:30 o'clock, to St. Margaret's Church. Interment in Calvary Cemetery.

MAJTAS—Entered into rest on Sunday, June 10, 1928, at 8:45 p. m., Katherina Majtas, dear mother of Anna Kovacovic, Katherina Hloska, George Majtas, Elizabeth Struharik, our dear mother-in-law and grandmother.

Funeral Tuesday, June 12, at 1:30 p. m., from residence, 1318 Allen avenue, to St. Luke's Evangelical Church, thence to Concordia Cemetery. (c)

MATSON—On Friday, June 8, 1928, at 7:30 p. m., at Atlanta, Ga., George A. Matson, husband of Bessie Matson (nee Lame), father of George A. Matson Jr., brother of Harrison, Ethlinda and Penn Matson and Mrs. Ruth M. Yule.

Funeral from Lupton's mortuary, 4449 Olive street, Tuesday at 2 p. m., under auspices of Pyramid Lodge A. F. & A. M. Member of Macabees and Elks of Fulton, Mo., A. F. and A. M., Crafton, Pa., Atlanta Consistory and Yaarab Temple Shrine. (c)

MELLIER—Entered into rest at Fitzwilliam, N. H., Sunday, June 10, 1928, Alice Stoner Mellier, widow of Kennedy Duncan Mellier.

Funeral notice later. (c)

OLDENDORPH—Entered into rest on Sunday, June 10, 1928, at 5 p. m., Selma Oldendorph, age 38 years, dear sister of Eugene T. Oldendorph.

Remains at Moydell parlors, Mississippi and Allen avenues, until Monday June 11, at 11 p. m. Burial Wednesday, June 13, at 2 p. m., at Millstadt, Ill. (c)

QUICK—Entered into rest on Sunday, June 10, 1928, Frank P. Quick, age 46 years, beloved husband of Florence B. (Ranspetter) Quick, dear father of William E., Paul F., Francis A., Susan A., Catherine L. and Agnes M. Quick, and our dear brother, brother-in-law and uncle.

Funeral from residence, 505 North Eighty-second street, East St. Louis, Wednesday, June 13, at 8:30 a. m., St. Phillips Church, thence to Mount Carmel Cemetery. (c2)

ROTH—Departed this life Sunday, June 10, 1928, at 3 p. m., at residence, 3953 Bergen avenue, William Roth, dear uncle of Mrs. William Wiedemann and our dear grand uncle, in his seventy-first year.

Funeral Wednesday, June 13, at 8:30 a. m., from the Collins parlors, 928 North Grand boulevard, to St. Stephen's Church, thence to Sunset Hill Burial Park. Deceased was a member of St. Louis Lodge No. 6, I. A. T. S. E. (c)

SCHWEPPENSTEDE—Entered into rest on Sunday, June 10, 1928, at 12:55 p. m., Theresa Schweppenstede (nee Alblinger), [illegible]

SECOR—[illegible]

STAMMER—[illegible]

SULLIVAN—[illegible]

WARD—[illegible]

WATERS—[illegible]

YOTTER—[illegible]

YOUNG—[illegible]

CEMETERY LOTS

CEMETERY LOT—12-grave, near entrance; section 5, Oak Grove Cemetery. RIverside 3094W. (c1)

CEMETERY LOT—Oak Grove; 6-grave; choice location; cost $275; will sacrifice $200. Box B-195, Post-Dispatch. (c2)

PERSONAL

AUTOMOBILE AND MOTOR BUS TRAVEL

ANNOUNCEMENT

DAILY BUS SERVICE 8 A. M.

$6—Louisville, Kentucky—$6

Vincennes $4. West Baden $5

1801 WASHINGTON. CHESTNUT 3524. (2)

NI-SUN BUS LINE

CHICAGO $3.50

DETROIT $7.50

9 A. M. 8 P. M.

Kansas City, Kan., $4.50

9 A. M. 9 P. M.

Cleveland .....$11 Pittsburg $14.25

Denver ....$15 Los Angeles ...$40

MAIN STATION

ST. FRANCIS HOTEL

602 CHESTNUT. GArfield 6248. (c8)

$5.00

TO

Kansas City

$9.50 ROUND TRIP

Effective Thursday, June 14, 1928

GO VIA THE DEPENDABLE

GREYHOUND

LINES

For All Bus Information Call

CEntral 7754

GREYHOUND BUS DEPOT.

Union Market Bldg., 6th and Morgan sts. (c8)

SPECIAL NOTICES

SPECIAL NOTICE—I, Lewis Tusch, of 2317A South Third street, City of St. Louis, State of Missouri, do hereby give notice that I will not be responsible for any debts contracted after this date by my wife, Margaret Tusch.

(Signed) LEWIS TUSCH.

LOST AND FOUND

Miscellaneous Lost

COAT—Lost; child's, on Barton st., between Broadway and 13th, Friday. 2401 S. 13th st. (c)

GLASSES—Lost; in brown leather case at McCrory's or Page car; reward. FOrest 8491J. (c2)

GRIP—Lost, with B. B. uniform, glove, shoes. Phone BRidge 1700; reward. (c)

HANDBAG—Lost; between Valley Park and Osage Hills; on road; initials C W.; reward. LAclede 2160. (c)

HANGBAG—Lost; leather; clothing and baseball glove; on St. Charles Rock rd. and Overland; Sunday afternoon. TYler 2669R.

PURSE—Lost; black suede, Sunday evening, Missouri Theater, aisle 5; reward. FOrest 3958J. (c)

PURSE—Lost, black silk, keys, money, etc., Sunday afternoon, St. Louis Altenheim, 5408 S. Broadway; liberal reward for return of keys. LAclede 2581. (c)

PURSE—Lost; tan, Saturday evening; finder keep money, return bag and contents. CAbany 5993W. (c)

SEA BAG—Lost; gray canvas, Saturday, between Morganford and Louisiana and between Utah and Keokuk. Return 513 Chestnut st. Reward. (c)

UMBRELLA—Lost; green silk; Bellefontaine car, Friday. COlfax 8717. (c)

Dogs Lost

BOSTON TERRIER—Lost; Sunday afternoon, University Hills. Reward. PArkview 6139W. (c7)

DOG—Lost, white spitz, Saturday; reward. 4141W Natural Bridge.

DOG—Lost; large Shepherd, male; children's pet; name Mutt; collar, license plate, 718; reward. PArkview 5048M. (c)

FOX TERRIER—Lost; vicinity Lindell, Wydown or Clayton rd.; white; wire-haired fox terrier; age 6 months; marking, brown and black on head and back; wearing harness; generous reward. Call DElmar 3685. (c1)

POLICE DOG—Lost; female; wolf grey; vicinity of Vinita Park; reward. Call PArkview 0544M. (c1)

POLICE DOG—Lost; 5 months old; male; reward. WEbster 2700. (c1)

POLICE DOG—Lost; in harness; left ear drooped; reward. PArkview 3155. (c7)

POLICE DOG

LARGE REWARD

LOST IN VICINITY OF WARSON RD., ST. LOUIS COUNTY. FOREST 9002. (c7)

PUPPY—Lost; white spitz; male, from 4174 Farlin. Call COlfax 6670J. Reward. (c)

RUSSIAN WOLF HOUND—Lost; answers to name of Wolf; liberal reward. CLayton 1002. (2)

Jewelry Lost

BAR PIN—Lost; diamond bow knot; Saturday; Remley's, Piggly Wiggly or Saint Ann's Hospital; reward. HIland 4388, 2526 Bellevue. (c2)

BRACELET—Lost; diamond and sapphire, Wednesday night, in or near Tent Club, 11th and Washington; reward. PArkview 6399. (c5)

BRACELET—Lost; wide gold, inscribed L. to C., 1925; between Chase Hotel and Los Angeles Club or in taxi; reward. MAin 401R, Collinsville, Ill. (c1)

GOLD ONYX RING—Lost; Saturday; Masonic emblem in one corner; opposite lower small diamond; reward. CHestnut 7360.

LINK BRACELET—Silver and black enamel set with marquisette, on Friday night, Garden Theater, or 470 Lake. FOrest 9118; $5 reward. (c3)

OLD ROSARY—Lost, name on frame. Finder call JEfferson 0893.

PENDANT AND WATCH—Lost, diamond, on Olive st. car; liberal reward. J. H. Epstein, Chase Hotel.

RING—Lost; white gold; letter H; reward. COlfax 4238W, 4523 Strodtmann.

RING—Lost; diamond platinum engagement; liberal reward. RIverside 8458W.

WATCH—Lost; Elgin, in O'Fallon Park, Saturday night. EVergreen 3058; reward.

WEDDING RING—Lost; at Municipal Opera Saturday night; reward. Call DElmar 3656. (c7)

WRIST WATCH — Lost; man's; silver strap; at Algonquin Golf Club, Wednesday evening. Call GRand 5960. Pussy Willow Candy; reward. (c1)

WRIST WATCH—Lost; white gold with link bracelet; Saturday a. m.; on Taylor, near Olive or on Delmar car; reward. DElmar 0661. (c1)

Found

FOUND BY POLICE.

2 HORSES—Sixth District.

A LADY'S COAT—Seventh District.

8 KEYS ON RING—Eighth District.

BOX CONTAINING CARPENTER TOOLS—Tenth District.

NICKEL-PLATED MONEY CHANGER—Eleventh District.

WEDDING RING—Mounted District.

BUSINESS CARDS

BRICKLAYING & TUCKPOINT'G

BRICK WORK, TUCK POINTING, PLASTERING.

Prompt attention; established since 1896. KAPES. GRand 4603R. (c23)

TUCK POINTING, plastering; work guaranteed. LIndell 1023W. Narens Bros. (c2)

TUCK POINTING, brick work, damp walls prevented, waterproofing. EVergreen 8558 (c17)

TUCKPOINTING—Truthfulness and economy practiced by me means better work at fair prices for you. Grese, HIland 7140. (c2)

CARPENTERS AND BUILDERS

ALTERATIONS—General contracting, concrete and screen work. EVergreen 4424. (c8)

CARPENTER—Repairing, porches, garages; reasonable. FOrest 4187W. (c3)

CARPENTER and builder; alterations, general repairs, screens. FOrest 2934. (c8)

CONCRETE & CEMENT WORK

CEMENT—And granitoid work, all kinds; reasonable. 5711 Maffitt. CAbany 3685. (c21)

CONCRETE WORK—Any kind; ash pits, $20; guaranteed. DElmar 0048. (c8)

ELECTRIC WIRING, ETC.

A. A. SCHLOUGH does electrical work very reasonably. Call COlfax 6449. (c8)

A1 WIRING of all kinds; new, 4 rooms, with switches, $24. RIverside 6392J. (c8)

MISCELLANEOUS NOTICES

PATCHING, PLASTERING—We do only the best. Mann, PArkview 3609. (2)

PLASTERING—Tuck pointing; brick and concrete work; reasonable. CAbany 2095. (c8)

SPECIALIZING patching, plastering; stucco, craftex, leaky basements, roofs repaired and tarred. 1328 Hodiamont. CAbany 6429. (c8)

PLUMBERS

GAS WATER HEATERS repaired and installed. F. Berry, GRand 1276W. (c46x)

PAINTING

LET me figure your painting and decorating; work guaranteed. HIland 4487. (c2)

PAINTING AND DECORATING—First-class; prices reasonable. Chas. L. Jackson. LOcust 5425W. (c5)

PAINTING — Interior, best enamels; exterior, white lead and oil; work guaranteed. LIndell 2064W. (c8)

JAS. S. DOWLING & CO., Inc.

Exterior and interior painting. 2223 Franklin. CEntral 8089-8090. (c41)

ROOFING WORK

GET General Repair to paint and tar your leaky roofs with their special. 1328 Hodiamont. CAbany 6429. (c2)

STOVE AND FURNACE REPAIRS

STOVE—FURNACE—REPAIRS

FIREPLACE FIXTURES

"FORSHAW," 109 N. 12TH. (c8)

BRAUER 316 N. THIRD, NEAR OLIVE.

STOVE AND FURNACE REPAIRS. (c8)

STORAGE, MOVING, EXPRESS

CITY MOVING, $3; long distance; 30c per mile, large, new trucks. GArfield 1637. (c8)

WALL PAPER CLEANING, ETC.

PAPER BARGAIN—1 week only; and cleaning. FOrest 2255. Huntzinger. (c3)

PAPERING—2 rooms, kitchen and bath, $24. Hack, JEfferson 8391.

PAPERING, cleaning, job plastering; reasonable. Lutz Bros. HIland 1311, 6 p. m.

PAPER HANGING — First-class work guaranteed; $5 up. LIndell 1788W. (c46x)

PAPER HANGING—And cleaning; work guaranteed; reasonable. FOrest 0764W. (c8)

PAPERING, painting; work guaranteed; reasonable; clean; neat. PArkview 5181W. (c8)

PAPER HANGING—Painting, paint washing, cleaning; reasonable. LIndell 5048R. (e2)

PAPER HANGING—And painting; do own work. LIndell 5727. 2839 Madison. (c25)

PAPERING, painting, plastering, cleaning; first-class work; reasonable. FOrest 3008J (c32)

PAPER HANGING—Painting; at once; reasonable; guaranteed. Hawkins, LAclede 9206. (c3)

ROOMS papered, $5 and up. Call GRand 4808 for samples. (c2)

WALL PAPER cleaned; good work, $1 per room up. GRand 5034J. (c2)

ALPINE paper hanging, patching; real workman. Bob Pate. VIctor 0779. (6)

ANY size room papered, $7; painting, plastering, cleaning. GArfield 1895. (4)

CLEANING WALL PAPER — Paints washed; quick service. LAclede 6902. (c8)

NO TRICK prices; papering, living, dining, bedroom, kitchen and bath, $35; no obligations; 1928 samples. RIverside 7355W. (c8)

SOUTH SIDE CLEANING CO. — Rooms, $1; work guaranteed. GArfield 7350. (c23)

WANTED AT ONCE—500 rooms to be papered; reasonable prices; work guaranteed. LAclede 8778. (c2)

PROFESSIONAL

DANCING

ADAMS' STUDIO, 4614 Delmar. Collegiate and plain dancing taught; private; mornings, afternoon, evenings. DElmar 6059. (2)

ARCADIA SCHOOL, 3523 Olive st.—Lessons any hour; 4 private lessons, $5; results guaranteed. JEfferson 4358 or 6125. (c15)

COMMUNITY Center School of Dancing, 1401 S. Grand; now teaching fox trot, waltz, one-step, finale hop, Chicago shuffle; 6 private lessons, $5. GRand 4720. (c1)

PHONE or just come in for your first lesson. Grace Lawler Studio, 5026 Delmar. FOrest 6780.

SUMMER SCHOOL—Classes every Tuesday and Friday nights; ladies free; private lessons any hour. Castle 2839 Olive. (c8)

DETECTIVES

DETECTIVE SNYDER—Expert shadowing and investigating. 4633 Newberry. DElmar 2644. (100)

DRESSMAKING—MILLINERY

DRESSMAKING—Fashionable and plain; done on short notice. FOrest 1956R. Catherine Lindee, 5064A Page. (c8)

INSTRUCTION

LADIES—Learn hairdressing, manicuring, marcelling, beauty culture; big future; day and night classes. St. Louis Academy of Beauty Culture, 2d floor, 804 Pine. (c8)

LADIES—Learn beauty culture at Moler's, and enjoy working for better beauty shops who pay big money. Moler places you in these shops. Call or write. Moler College, 810 N. 6th st. (c8)

MEN-WOMEN, qualify for Gov't clerks, typists, meat inspectors. Call or write. Ozment Inst., 1203 Arcade Bldg., St. Louis. (c8)

SCIENTIFIC beauty culture taught by authorized Marinello instructors. 4479 Washington. DElmar 0600. (c8)

Trade Schools

MEN—Here's an excellent opportunity, where good money is made. Clean, interesting work. BE A MOLER TRAINED BARBER. Get full information. Call or write. MOLER SYSTEM, 810 N. 6th. (c8)

EMPLOYMENT WANTED

MEN, BOYS

BAKER—Sit.; first hand; all around man; steady work. AVery 2739. (1)

BAKER—Sit.; good second hand; steady or 2 days week. Box N-414, Post-Dis. (2)

BOY—Sit.; 15 years old; 1 year high. 3623 N. Broadway.

BOY—Sit.; one to learn plumbing; some experience. W. Stabler, 2228 S. Broadway.

BOY—Sit.; colored, grocery helper, porter in a drug store; experienced. JEfferson 5086.

BOY—Sit.; 16, high school, wants work in drug store during vacation. Box N-243, Post-Dispatch.

CARPENTER—Sit.; old or new work; day or contract. HIland 8925.

CARPENTER—Sit.; new and repair work, day or contract. HIland 8296.

CARPENTER—Sit.; new or repair work; work as foreman on job; technical expert. Box N-136, Post-Dispatch.

CHAUFFEUR—Sit.; houseman, yardman; experienced; city references; Filipino; wages start $60 month. Mr. A. Rill, 3812A Olive. (1)

CHEMICAL ENGINEER — Sit.; college senior desires position in laboratory or in industrial control work; two years' experience; can furnish good references. Box N-264, Post-Dispatch. (2)

CLERK—Sit.; age 18; experienced; operates typewriter. William, LAclede 7991. (c3)

EX-SCHOOL TEACHER—Sit.; 22 years old, wants permanent position with progressive firm. Box N-299, Post-Dispatch.

Factory Superintendent

Experienced in factory layout, organization, rate setting, standardization, purchasing, etc.; desires to locate in St. Louis or middle west. Box B-198, Post-Dispatch. (c1)

GENERAL MAINTENANCE MAN—Sit.; middle age. Box N-183, Post-Dis. (2)

MAN—Sit.; musician. R. S. Lemcose, 5032 Beacon.

MAN—Sit.; colored; take care of apartment building plant. LIndell 8821. (2)

MAN—Sit.; German, allround, with tools; any line; best references as foreman; wants work any kind. 5421 Pennsylvania.

MAN—Sit.; elderly; is willing do any kind work around house; more home than salary, city, county. Box N-286, Post-Dis. (2)

NIGHT WATCHMAN—Sit.; experienced. Box N-287, Post-Dispatch. (2)

OFFICE BOY—Sit.; will run errands; needs work. John, LAclede 7991. (c3)

PAINTER—Sit.; first-class, by job or hour. GArfield 1075W. (3)

SITUATIONS—MEN, BOYS

PAINTER—Sit.; work, inside or outside. COlfax 8067W.

PLASTERER—Sit.; colored, experienced, or plumber, laborer; references if needed. LOcust 5367W. S. Campbell.

TRUCK DRIVER—Sit.; reference; white; 30; married; want steady employment, any kind. Box N-181, Post-Dispatch. (2)

WATCHMAN—Sit.; middle-aged; active; wages, $45 month. Box N-260, Post-Dis. (6)

YARD MAN—Sit.; or house man; German; can serve. FOrest 2172.

YOUNG MAN—Sit.; high school graduate; drives car; wants any kind work. LAclede 7991. (c3)

YOUNG MAN—Sit.; age 20; neat, ambitious; now employed, desires position with future; outside work preferred. Box N-161, Post-Dispatch. (2)

YOUNG MAN—Sit.; high school graduate; store experience; work after school and on Saturdays. Stephen, LAclede 7991. (c3)

YOUNG MAN—Sit.; factory work; some stock room and order filing experience; must have employment. R. Dalton, 2220A Hickory st. (3)

YOUNG MAN—Sit.; of good personality, experienced in all gardening work and can see after cars; can give best of references. Call WEbster 482M.

SITUATIONS—WOMEN, GIRLS

COOK OR MAID—Sit.; colored, reference. JEfferson 7263. Call mornings.

EMERGENCY PERSON—Sit.; like a few more cases of child or invalid; mending or reading; 25c per hour and 1 car fare. Wednesday engaged. Phone Miss Thomas, GRand 4854.

GIRL—Sit.; colored; neat, by day or week. JEfferson 6269.

GIRL—Sit.; colored; general housework; no laundry work. GRand 3020W.

GIRL—Sit.; colored; general housework or maid. LOcust 2455W.

GIRLS—Sit.; 8, colored, wants work. JEfferson 3425.

GIRL—Sit.; colored; 16 years; take care of children. LIndell 5740W.

GIRL—Sit.; colored, dishwasher and housework. LIndell 7361.

GIRL—Sit.; colored; house or laundry work by day. GArfield 4045W.

GIRL—Sit.; colored, neat, housework or maid; reference. LIndell 7092.

GIRL—Sit.; colored, reliable, assist house work; care of children; reference. JEfferson 3938.

GIRL—Sit.; white; for nurse or housemaid; to go away for summer; excellent recommendations. DElmar 6040.

GIRL—Sit.; good plain cook; general work; good worker; willing to clean; references; small family. LOcust 2096J (2)

HOUSEKEEPER—Sit.; middle aged, for elderly couple in apartment. GRand 1284M.

HOUSEKEEPER—Sit. Florence E. Hawley, 4459 St. Louis.

LADY—Sit.; desires employment in motherless home; reasonable salary. FOrest 5855R. (2)

LADY—Sit.; refined, young, would like to do nursing; A1 reference. Kirkwood 1657J.

LAUNDRESS—Sit.; colored; days out; bundles to bring home. GRand 3061J.

LAUNDRESS—Sit.; colored, Tuesday or Wednesday. JEfferson 6091.

LAUNDRESS—Sit.; A1 ironer on very fine clothes; high-class referetnces; 3 days. FOrest 5902.

LAUNDRESS—Sit.; or cleaning by the week; experienced; references. JEfferson 9688.

LAUNDRESS—Sit.; or cleaning; days, half days; colored; references. JEfferson 3938.

LAUNDRESS—Sit.; white; work neatly done at home. Call for and deliver. Phone EVergreen 6712. (c34)

LAUNDRESS—Sit.; colored woman; first-class; Monday, Tuesday, Friday. LIndell 2677J. (2)

MAID—Sit.; colored, hotel or private family. JEfferson 1918.

MAID—Sit.; colored, willing worker, stay on place. JEfferson 0123.

MAID—Sit.; colored, day work or maid work. COlfax 3494J.

MAID—Sit.; colored, general housework; cooking; good references. LOcust 5755W.

MAID—Sit.; colored; neat; well experienced; with good references. JEfferson 9671.

OFFICE GIRL—Sit.; willing and industrious worker; needs employment; will take general office or stock work; writes neat, legible hand; can make herself generally useful. Miss Dorothy, LAclede 7991. (c3)

STENOGRAPHER—Sit.; 2 years' experience; accurate and neat. LIndell 1562J.

STENOGRAPHER—Sit.; experienced; general office and stenographic work; small salary. Miss Ethel, LAclede 7901. (c3)

STENOGRAPHER—Sit.; age 17; experienced business and high school training; neat appearance; good references; salary $12. EAst 6247. (c3)

STENOGRAPHER—Sit.; age 18; high school graduate; 2 months' experience; rapid and accurate; will work one week to prove ability. Miss Byrd, EAst 3686J. (c2)

STENOGRAPHER-TYPIST—Sit.; completed secretarial course; accurate at transcribing notes; knowledge of bookkeeping; anxious to prove ability; $40 per month. Miss Elvira, LAclede 7991. (c3)

WOMAN—Sit.; colored; bundles to bring home. GRand 3734R.

WOMAN—Sit.; cooking; general work; middle-aged; white. 1718A S. 8th, rear.

WOMAN—Sit.; colored; general housework by day, half days. JEfferson 1227.

WOMAN—Sit.; colored, housework; no Sundays; reference. LOcust 4428J.

WOMAN—Sit.; by day, cleaning, washing. COlfax 7071R; Lizzie Ashby.

WOMAN—Sit.; anything in domestic service. LIndell 1079R. Excellent ironer.

WOMAN—Sit.; colored, housework, cleaning by day. LIndell 8496.

YOUNG LADY—Age 20; high school training; 4 years' office experience; can operate switchboard; will take office work during day or cashier work at night. Miss Helen, LAclede 7991. (c40)

YOUNG LADY—Sit.; age 20; high school training; 4 years' experience at general office and posting; neat, attractive appearance; operates switchboard. Miss Helen, PRospect 3318. (c3)

HELP WANTED

MEN, BOYS

AUTO MECHANICS—General repair; several. American, 4 N. 9th. (c)

AUTO BODY STRIPER—Apply by phone. Call LIndell 6600, ask for factory service office. (c1)

AUTO DENT MAN—Experienced, and Studebaker mechanics; none others need apply. See Mr. Milliken, Lurie Motor Car Co., Grand and Lindell. (c)

BAKER—Assist bakery; day work; steady; must be reliable. 756 S. 4th.

BOYS—Factory work. Apply 210 Olive st. Gardner Pocketbook Co. (c)

BOY—Errand boy; must be neat-appearing. Apply at 617 International Life Bldg. (c)

BOY—Over 16, to drive Chevrolet coach; must live in South St. Louis. Apply after 7 p. m. this evening, 3821A Oregon. (c)

BOY—About 17, for cleaning and removing wall paper; salary $18. H. & K. Decorating, 4041 Delmar. (c)

BUFFER—Experienced on felt hats. Apply at once. Model Hat Co., 1128 Washington, 3d floor. (c)

CARPENTERS—Meet foreman at Grand and Gravois, northwest corner, Tuesday morning 7:15. (c)

COLLEGE MEN—And high school graduates who need money to return to school; $24 per week, $175 scholarship and extra bonus. See Mr. Kennan, 9 to 11, 1961 Railway Exchange Bldg. (2)

COMMERCIAL PHOTOGRAPHER — Reference. 1704 Chestnut. (c)

COOPER SPINNER—For part time spinning. Box P-80, Post-Dispatch. (c2)

ERRAND BOY—Fashion Shoe Co., 1327 Washington. (c)

FURNACE TENDER—One with experience on coke furnace. May apply Modern Brass Foundry Co., 901 Howard. (c2)

GROCERY AND VEGETABLE CLERK—must know his business; hustler. 4113 Easton. (c)

GROCERY CLERK—And drive Dodge; must be experienced; references; state age and last 3 places of employment, salary expected. Box P-1, Post-Dispatch. (c)

HARDWOOD FINISHERS—First class; union. Century Woodworking Co., 4217 North Market st. (c3)

JANITOR—White, 45-50, Catholic; $100, room and board. Consolidated, 1204 Ambassador.

LABORERS—3; apply from 11 to 12, 3639 S. Broadway. (c2)

LABORERS—White; 40 cents per hour; 8 hours per day; all carfare over 15 cents paid by company. Report to foreman, Big Bend rd. and Gratiot av., Maplewood. The St. Louis County Gas Co. (c)

LATHERS—JEfferson 7543. (c)

MAN—Strong, to assist housemover. Apply at 4773 Easton. (c)

MAN—Sit.; elderly; wants home, moderate pay. Box N-265, Post-Dispatch. (2)

MAN—Between 25-30, for soliciting, collecting; must be a hustler; first class. Box O-246, Post-Dispatch. (c)

MAN — Manufacturer needs man for responsible position. Apply in person for interview. Suite 5, Roosevelt Bldg., Arcade Airway Branch, 4903 Delmar. (c17)

MAN—Neat; fair education; car useful for local position; averaging $30 per week to start. Call 2 to 4 p. m., 4485 Olive, room 266. (c)

MEN—Young or middle-aged, to run on trains; long runs. 28 S. 21st st. (c8)

HELP WANTED—MEN, BOYS

MEN—12, concrete laborers. Report Geraldine and Bircher, Tuesday 7 a. m. (c)

MEN—Young; for railroad service. 22 S. 18th st. (c35)

MEN—50, to distribute circulars. 7 a. m., 820 N. 9th. (c)

MEN—And young men; 30; clean, steady outdoor work; apply Tuesday 10 a. m. 1013 N. 18th.

MEN—Laborers, concrete work. Apply Collins rd. and Kirkham, Glendale, Mo. Kirkwood-Ferguson car. (c)

MEN—Neat, ambitious; willing to work; electric appliances and radio; in field. Apply 9 to 12, 3521 N. Grand. (c)

MEN—To qualify for railway mail clerk test; $150-$225 month. Call or write. Ozment Inst., 1203 Arcade Bldg., St. Louis. (c8)

MEN—3, to opearte through a leading department store; universal opportunity to better yourself. Apply room 213, 5321 Easton. (c2)

MEN—3, for responsible positions, permanent, good pay; exceptional opportunity for advancement. Apply promptly between 2 and 5 p. m. today, room 342, Missouri Theater Bldg.

MEN—3, age 25 to 40, willing to work 8 hours per day; about $150 a month to start. Applicants must be neat appearing and have fair education. Apply Room 3, 7370 Manchester. (c2)

MEN—With cars; we will make you a salesman; part time at present with a good future that will take you away from hard factory work; just call 8723 W. Florissant, 5 to 7 p. m. Tuesday, ask for Mr. Kicker. (c39)

MOLDER—On glass and aluminum. 16 Morgan st. (c)

MOULDERS—Experienced, bench and squeezer. Mound City Foundry, 4501 N. Euclid. COlfax 3602. (c7)

OPERATORS—Experienced on Puritan sewing machines. Rawlings Mfg. Co., 2301 Lucas. (c3)

PAINTER—Apply today at 5 p. m.; must be good; 75c hour. 1627 Dolman. (c)

PAINTERS—Call after 5:30, Monday. 4859 Goethe. (c)

PAPER HANGER—Good two-edge mechanic; $1 per hour. PRospect 6148.

PAPER HANGERS—Experienced, with tools. Call 2153 Linton. (c3)

PAPER HANGERS—First class. Apply today. 1318 Lynch. (c)

PAPER HANGERS—Combination men preferred; bring hand tools. E. R. Fothergill, 4815 Easton. (c)

PATTERNMAKERS—Wood, at once. Central Pattern Co., 118 Morgan. (c2)

PRODUCE MEN

3 experienced produce men wanted for steady work. Apply at Collins and Carr sts., Stall No. 114, at 11:45 p. m. tonight. The Great Atlantic and Pacific Tea Co. (c)

PRESSER—Must be experienced. Hoffman press; no other need apply. 513 Pine. (c)

SHEET METAL WELDERS—Apply 5390 Kingshighway N. W. Maroney Electric Co. (c)

SHOVELERS—6. 8200 Gravois. 6:30 Tuesday morning. Ben Winkler. (c)

STEAM ROLLER AND MIXER OPERATOR—$6 day; street work. Gremmer, 5 N. 8th. (c)

TINNER'S HELPER—Experienced. 1823-25 N. Taylor. DElmar 1044. (c)

TOOLMAKERS—And A1 machinist. Phone AVery 2775. (c2)

TUCKPOINTERS—Union shop. EVergreen 8558. (c3)

WATCHMAN—For wholesale house; steady position; in reply state age and experience. Box P-19, Post-Dispatch. (c)

YOUNG MAN—With car; steady work; good pay. Apply Room 24, 3109 S. Grand, from 2 to 4 p. m. (c)

YOUNG MAN—25-30 years old; experience in handling men; warehouse and shipping. Apply in person, 2d and E. Grand (c3)

YOUNG MAN—Law school graduate, as assistant in home office of insurance company; must use typewriter. Box O-247, Post-Dispatch. (c1)

YOUNG MAN—Of neat appearance, age 25 or over; experience not essential; must be satisfied to earn $30 weekly to start. Apply Tuesday between 8 and 10 a. m., MR. MYERS, 908 Pine st. (c)

YOUNG MEN—3, over 18; to train with sales manager on outside sales work; good pay, short hours; experience not necessary. Apply 320 Planters Bldg. (c1)

CANVASSERS AND SOLICITORS

CANVASSERS—For the Wonder Window Washer Co.; new patteented article for the housewife; no competition. Apply 914 Wainwright Bldg., 7th and Chestnut. (c2)

PARTNERS WANTED

PARTNER Wtd.—Carpenter; A1 mechanic, to join bricklayer in established contracting business; $800 required. LIndell 1679. (c2)

SALESMEN WANTED

SALESMAN—For retail bakery wagon; experienced only. 4067 Shenandoah. (c)

SALESMEN — Money-making specialties; hustlers only. 2728 Chouteau. (2)

SALESMAN—Builders' hardware experience; St. Louis territory; manufacturer's line. Phone FOrest 4100. Room 649 for appointment. (1)

SALESMEN—2 young, for city and road; salary and commission. Apply 9-11 Tuesday or Wednesday. Room 10, 225 Collinsville. (c)

SALESMEN—City, to represent photo-engraving company; experienced preferred, or one who has ability to do commercial cut work. Box E-256 Post-Dispatch.

SALESMEN—Two men for special sales work in city; good pay. We train you for quick advancement. See Mr. Brewer, 1124 Locust st., between 8 and 9 a. m.

SALESMEN—$25 salary; liberal bonus conditional to start; our men average $12 daily; repeat sales; steady to those who qualify. 802 Equitable Bldg. (3)

SALESMEN—Wonder of wonders; new electric advertising cigar lighter; nothing like it; no switch, element constantly lighted; powerful money maker. Write Salescraft Co., Minneapolis, Minn. (2)

SALESMEN—Men who are capable of delivering forceful canvass; willing workers will make earnings above the average. See Mr. Rohne, room 900 Title Guaranty Bldg. (c46x)

SALESMEN—Men capable of selling bank officials; high-class proposition; traveling; men with own car; A1 references required; state full particulars. Box E-60, Post-Dispatch. (c2)

SALESMAN—To represent us in the State of Missouri exclusive of the city of St. Louis, calling on the funeral directors. An old established line that pays from $5000 to $10,000 a year in commissoins to the right man. The Embalmers' Supply Co., Westport, Conn. (c1)

SALESMEN—Men wanted for Webster Groves, Maplewood and St. Louis to handle the well-known J. R. Watkins products; men with good local reference, willing to work hard; no floaters wanted; if earning $6 per day appeals to you apply from 1 to 4 p. m. 452 N. Boyle. (c2)

SALESMEN—Men familiar with selling specialties such as washing machines, vaccum sweepers, radios, automobiles; men will receive training before going out into the field. Apply Champion Electric Refrigeration Co., 3323 Lindell bl. (c2)

SALESMEN—This year's most lucrative profession is selling General Electric refrigerators. This amazingly simplified product of General Electric is far ahead of all competition. Our organization is limited to producers and we just want two more, between 25 and 35 years of age. Good live leads furnished. Fair and liberal proposition. Our salesmen make money. No previous refrigerator experience needed. Apply in person at 1002 Olive st. (c2)

YOUNG MAN—With car for sales-work for one of St. Louis' largest department stores. Commissions are large and paid weekly. Must be willing to hustle and have reference. Apply 4705 Washington, 10 to 12 a. m. Ask for Mr. Bishop. (c2)

A PERMANENT CONNECTION.

With old established firm, large business in United States and foreign countries, is offered as a junior traveling sales manager. Must be ambitious, tactful young man over 25, with successful experience, training and managing salesmen, and good personal record selling direct to consumer. Attractive compensation and exceptional possibilities for advancement. Give age, references and experience in first letter. Address E. H. EGGLESTON, sales manager, 509 S. Wabash, Chicago.

SALESMAN WITH CAR

A nationally known manufacturing company needs 2 high-class men to assist in marketing a new product of universal appeal. New branches being opened every 30 days. No canvassing. Sales on appointment only. Married men, 25-35, preferred. This is an opportunity for any real salesman. Phone CEntral 2736 for appointment. (c2)

SALESMEN

A LARGE CHICAGO MANUFACTURER WISHES TO ENGAGE SEVERAL YOUNG MEN TO DO DIRECT SELLING TO THE HOMES. THIS WORK IS CONGENIAL AND PLEASANT AND REWARDS GOOD COMPENSATION FOR YOUR EFFORTS. THOSE MAKING A SUCCESS IN THIS FIELD HAVE AN OPPORTUNITY FOR ADVANCEMENT TO EXECUTIVE CAPACITY. MUST BE SATISFIED WITH $35 WEEKLY EARNINGS TO START. APPLY FROM 9 TO 2. 3630 OLIVE. MR. RYAN. (c3)

SALESMEN WANTED

SALESMEN WANTED

Experienced in men's clothing and furnishings; excellent opportunity; permanent positions; references. Apply Mr. Paul, Globe, 8th and Franklin.

SALESMAN

To follow up list of customers now using old appliances on which we make liberal allowances when purchasing new appliances. Call Room 414, between 12 and 2 p. m., The Laclede Gas Bldg., Olive at 11th. (c2)

SALESMEN

YOU WILL BE FASCINATED

ELDORADO

"The New Development on Top of the Hills"

OPPORTUNITY

The so-called secret of scientific salesmanship will be revealed to you when you come to Eldorado.

Convincing Advertising brought more than 3,000 prospective lot buyers to Eldorado on opening day. Live leads can be furnished all salesmen. Call Tuesday from 9:00 a. m. to 5:00 p. m. Ask for Mr. Burdeau.

Average pay to each salesman is running more than $500 per month.

Wm. L. Heckmann & Co.

DEVELOPER.

100 North 7th Street.

CHestnut 6558.

MEN—3, experienced in direct selling; 4 orders a day pays $60 per week. Apply 320 Planters Bldg. (c1)

A MAN WITH CAR

Age 21-30, to fill important city sales position; producer will be made assistant manager at good salary after short training period. Call at Factory Distributing Warehouse, 2324 Locust. (c5)

Specialty Salesmen

AND DISTRIBUTORS.

To sell a patented article of merit, guaranteed for 10 years; in great demand by all ice cream retailers; we prove to the retailer he can save $2 to $3 on every 5 gallons of cream and also save labor; protected; sale rights to the men who are big enough to handle same. For appointment phone Art Cooper, general sales manager. FAIRBANKS SALES CORP., Majestic Hotel.

LIFE INSURANCE MANAGER WANTED AT ONCE

A 75-year-old life insurance company of New York. Local branch office established.

This position has a bright future.

Salary and commission.

Applicants must have at least 3 years of experience selling life insurance. Those with supervising experience preferred. Write immediately, giving complete history in detail, annual production, etc., church affiliation, etc.; all applicants will be interviewed and no references communicated with without permission. Home office representative here to interview applicants. Box B-58, Post-Dispatch. (c2)

HOW BIG

DOES

$1000 A MONTH

LOOK TO YOU?

We have opened another subdivision close to the new huge General Electric. Will need five more energetic men. Several of our men average $1000 a month and better. Experience not necessary—will train you. See me from 9 to 2.

WHEATON C. FERRIS,

1601 Boatmen's Bank Bldg. (c23x)

HELP WTD.—MISCELLANEOUS

SCRUBWOMAN OR MAN—Senst Delicatessen, 3141 S. Grand. (c3)

HELP WTD.—WOMEN, GIRLS

BOOKKEEPER-STENOGRAPHER—By retail concern; excellent opportunity. Apply M. Paul Globe, 8th and Franklin.

COLLEGE STUDENT—For summer work, $300 for 80 days. Box N-138, P.-D.

DISHWASHER—Colored girl. Maryland Candy Co., 3833 Olive.

Embroidery Operators

Experienced only; plenty work; good salary. Call at once. MISSOURI EMBROIDERY CO., 1307 Washington, 2d floor (c)

FITTER—And alteration, experienced; neat, intelligent, not over 35. Apply at once. Mrs. Nick, 318 N. 8th, 3d floor. (c40)

GIRL—Experienced, general housework. Call 4205 Flora. (c2)

GIRL—White, general housework. CAbany 5732W. 7304 Forsythe. (c)

GIRL—White, upstairs work and help with children; references. 4464 Maryland. (c3)

GIRL—White, assist with housework and children. COlfax 7562J. (c)

GIRL—To work in floral shop; experience preferred. 8326 Halls Ferry. (c2)

GIRL—For general housework; go home nights. 5855 Nina. CAbany 1499J. (c)

GIRL—For general housework, in family; no laundry work; must have experience and references. Box P-137, P.-D. (c2)

GIRL—All around general work in restaurant. Apply after 5 p. m., 8526 S. Broadway. (c1)

GIRL—White, for general housework and cooking; city experience and reference. JEfferson 3559. (c)

GIRL—Experienced, for steel die tower press feeder; and also take-off girl. 321 Pine, 2d floor. (c5)

GIRL—Moon-Hopkins bookkeeping machine operator. Apply Orchard Paper Co., 1113 S. 12th.

GIRL—White, experienced on general housework, good wages, references. PArkview 7955.

HOUSEGIRL—To help with housework. 5338 Northland.

HOUSE GIRL—Experienced, single, colored, good cook, references, $45. 5151 Washington.

HOUSEKEEPER—Elderly lady; care for child; more for home than wages. Mrs. Hutt, 1810 Texas. (c)

also young girl to learn checking. Anderson Family Laundry, 4940 Washington. (3)

LADY—25-30 years, experienced in roasting and salting nuts preferred. Apply today, 1902 Olive. (c)

LAUNDRY HELP—Experienced shirt finishers. Aalco Laundry, 3700 Olive. (c3)

LAUNDRY HELP—Experienced finished marker and assorter. Apply Morgan Laundry Service, 2023 Morgan. (c3)

LAUNDRY HELP—Colored; experienced folders; take Olive-Delmar car, get off at Eastgate and walk north to Metropolitan Laundry, 6220 Cabanne. (c3)

LAUNDRY HELP—Press ironer on ladies' clothes; experienced only; also hand ironer on coats and underwear. Becht Laundry Co., 3301 Bell. (c)

LAUNDRY HELP

Experienced press machine operators and hand ironers. Bright and Free Laundry, 5562 Easton. (c2)

MACHINE BUTTON SEWER—410 N. Jefferson, third floor. (c3)

MACHINE BUTTONHOLE MAKER—Must be experienced. 410 N. Jefferson, third floor. (c3)

MARINELLO OPERATOR—Allround; salary and commission; steady. 5009 Union.

MILLINERY GIRL—Young; must be experienced; relief work. 2517 N. 14th.

OPERATORS—Experienced on all parts of wash dresses. Apply 2d floor, 810 Lucas (c3)

HELP WTD.—WOMEN, GIRLS

OPERATORS—Experienced joiners on overalls. Union Special machines. Larned-Carter & Co., 2649 Locust. (c3)

OPERATORS—Experienced embroidery operators on jackets; Singer machines. Larned-Carter & Co., 2649 Locust. (c3)

OPERATORS — Experienced on silk dresses. Charlotte Dress Co., 410 N. Twelfth st., 5th floor; opposite Jefferson Hotel. (c1)

OPERATORS

Experienced for all sections on white duck coats. ANGELICA JACKET CO., 1421 Olive, 5th floor. (c3)

OPERATORS

Experienced operators on Singer single needle power machines; also operators experienced on Singer 2-needle felling machines, post and flat bed; must have at least one year's experience on clothing; steady work; good working conditions; $15 paid to experienced operators while learning our work. THE ALLIGATOR CO., Gravois and Bingham. (c)

PANTRY GIRL—Experienced. Apply Westmoreland Hotel, Taylor and Maryland. (c)

PANTS OPERATOR—Must be experienced; joiner on pants. 410 N. Jefferson, third floor. (c3)

PRESSERS—With experience to work on wash dresses. C. Cornbleet & Bro., 923 Washington, second floor. (c)

ROUGH DRY MARKER—And assorter; must be experienced. Lynch Laundry, 4039 Cote Brilliante. (c2)

SPOTTER—Must be experienced on silks; steady work, good conditions. Apply 4861 Easton. (c3)

TEACHERS—Corporation has splendid opening for the summer months for refined, cultured teachers; highest salaries paid. Box N-137, Post-Dispatch.

TELEPHONE OPERATORS

We have positions now open to former employes. Application should be made at employment office.

Southwestern Bell Telephone Co.

Kinloch Bldg.

411 North 10th St. (c1)

VEST OPERATOR—Experienced welt sewer. 410 N. Jefferson, third floor. (c3)

VEST OPERATOR—Experienced stitcher on vests. 410 N. Jefferson, third floor (c3)

WAITRESS—Experienced. 3656 Washington. (c)

WAITRESS—Experienced; neat. Albany Hotel, 4873 Page. (c)

WANTED TO TRAVEL

An internationally known Chicago corporation, established since 1893, operating branch offices throughout the United States and three foreign countries offers an unusual opportunity to a competent woman of tact, ability and dependability to travel or become permanently established. Must have keen ambition, personality and good education. Financial and other details given only in personal interview. Out-of-town applicants give full information in first letter. Others see Miss Few, 722 Louderman Bldg., 11th and Locust. (c3)

YOUNG LADY—Assistant, $20 a week; assist blind man, canvass for his lecture; phone La Salle Hotel, CHestnut 9525, Room 301. (2)

YOUNG WOMAN—White, general housework; small family; stay on place. Call WEbster 3212W or come to 534 Hollywood pl., Webster Groves. (c2)

CANVASSERS AND SOLICITORS WOMEN

LADY SOLICITORS

A LARGE CHICAGO MANUFACTURER WISHES TO ENGAGE SEVERAL LADIES TO DO DIRECT TO THE HOME DEMONSTRATING AND SOLICITING. THIS WORK IS CONGENIAL AND PLEASANT AND REWARDS GOOD COMPENSATION FOR YOUR EFFORTS AND YOU WILL BE TRAINED BY SALES EXPERT. THOSE MAKING A SUCCESS IN THIS FIELD HAVE AN OPPORTUNITY FOR ADVANCEMENT TO EXECUTIVE CAPACITY. MUST BE SATISFIED WITH $30 WEEKLY EARNINGS TO START. APPLY 3630 OLIVE. MR. RYAN. (c3)

SALESWOMEN WANTED

READY-TO-WEAR SALESLADY — Must thoroughly understand selling and alterations; also take charge of floor; good permanent position. Eugene R Gans, Inc., 3112 S. Grand bl. (c2)

SALESLADIES—3 refined women to demonstrate; $4 day while learning; permanent, promotion; also part time workers. 217 Wainwright. (c4)

SALESLADIES—To sell ladies' silk underwear and hosiery; house-to-house; exceptionable values in the right line; you can earn big money in your spare time. Address at once, Manufactures for Sale Co., Box 44, St. Charles, Mo. (c2)

WOMEN—25 to 50, become professional corsetietres for residence corset service; nationally known company; training unnecessary; earning $160 monthly or more. Box Y-81, Post-Dispatch. (4)

SALESWOMEN

Thoroughly experienced in ready-to-wear department store; an excellent opportunity for well recommended saleswomen. Apply

MISS ALTERAUGE

LANE-BRYANT

6th and Locust

HOUSEHOLD GOODS

HOUSEHOLD GOODS FOR SALE

BABY CARRIAGE—New English coach type; half price. CAbany 8292W. (c1)

DAVENETTE—2 ice boxes, newly refinished; reasonable. 4354 Lee. Call Monday. COlfax 5924. (c)

DINING SUITE—Samples; very latest; worth $175, for $95. Call at warehouse, 201 S. Jefferson. (c46x)

DRESSERS, $5; beds, $3; ice boxes, $5; chairs, 75c; other bargains due to street widening. PALLO, 2921 Olive. (c34)

ELECTRIC IRONING MACHINE bargains; several floor samples and some brand-new, with slight scratches at 10 to 20 per cent discount; all standard, well-known makes; terms to suit. Meehan, 3154 S. Grand bl. (c4)

FURNITURE—Call from 9 to 3. 5342 Page. (c3)

FURNITURE—4549A Red Bud. (c5)

FURNITURE—3 rooms; reasonable. 4921 Winona. RIverside 7494R. (c2)

JOIN OUR

NO-MONEY-DOWN CLUB

BRING ONLY THIS COUPON GOOD FOR $5

3 ROOMS FURNISHED COMPLETE

Including Floorcoverings. $2.00 a week.... **$169.75**

KING FURNITURE CO.

2618 Franklin. JEff. 7890.

Open Every Evening Until 8 P. M. (c5)

FURNITURE—Living, dining, bedroom suites, like new, bargain. 6331 Southwood, first floor east. PArkview 6776. (c1)

AUCTION

FURNITURE

BIG

Furniture Auction

Tuesday

From 10 A. M. to 4 P. M.

Missouri Auction Co.

FURNITURE

2009 MORGAN ST. (30)

GAS RANGE—High oven, Quick Meal; $20; no dealers. PArkview 7714. (c2)

GAS STOVE—Blue enamel Quick Meal with Loraine; like new. PRospect 0131.

MEADOWS WASHER—Latest model; never been used; $125 cash. Box P-61, P.-D. (c2)

REFRIGERATORS—Side or top icers; all sizes; most makes; new or used; $5 up. Call at warehouse, 201 S. Jefferson. (c37)

RUGS — Reasonable. Chicago Carpet Cleaning Co., 3829 Finney. Lindell 2036. (c4)

VACUUM CLEANER—Eureka, and attachments, bargain, $22.50. 3733 Humphrey. LAclede 1528. (c36)

VANITY DRESSERS—Real walnut, French style, $25; actually worth $45. Warehouse, 201 S. Jefferson. (c1)

WASHING MACHINE—Eden, like new, $45. 3733 Humphrey. LAclede 1528. (c36)

HOUSEHOLD GOODS FOR SALE

WASHING MACHINE BARGAINS.
Several floor samples, with copper or aluminum tub, at very low prices; be sure and look at these washers before you buy; some as low as $79.50, and worth double; convenient terms. MEEHAN, 3154 S. Grand. Phone LAclede 9000.(c5)

BUILDING SOLD—Must vacate at once; upholstered furniture, all kinds, bed and dining room suites and other furniture priced low for quick sale. Open evenings until 9 o'clock. Kostuba, 900 S. 7th. (c34)

HOUSEHOLD GOODS WANTED

ANDIRONS—Furniture, carpets, contents flats, dwellings; any amount; need goods badly; best prices. Schober, CHest. 5394. (c8)

BEST cash prices paid. Call Hurley, LIndell 8096.

BEST cash price, furniture, carpets. Kaplan, 1437 Franklin. CEntral 1846. (c21)

ANTIQUES AND FURNITURE Wtd.—Absolutely the highest price paid for furniture of all kinds; need goods badly; let us make you an offer. Phone CEntral 9480, CEntral 2572. (c8)

FINNEY wants furniture; best prices. LIndell 7967. LIndell 6882. (c6)

HIGHEST cash prices for furniture, pianos, rugs, etc. Call JEfferson 8775. R. U. Leonori Auction Co., 3501 Lucas. (c8)

5000 OLD FEATHER BEDS Wtd. — Pay $4 to $15 or 35c to 60c per lb. Montana Feather Co., CEntral 4361. 1165 Franklin av. (8)

FOR SALE—WANTED

MISCELLANEOUS FOR SALE

BATHTUB—New; and washstand; all attachments. 5418 Bartmer. (c1)

GAS WATER HEATER—Humphrey No. 4; cheap. 4037 McRee. (c46x)

KNABE PIANO—In a beautiful mahogany case, with duet bench to match; only $300; looks and sounds like new; $10 monthly or discount for cash.
KIESELHORST COMPANY—49TH YEAR. Established 1879. 1007 Olive st. (c2)

TARPAULINS—New and soiled; all at lowest prices. Le Roy Tent Co., 3621 Gravois. (c16)

TRUNKS—Suit cases; cheap; large selection. Metropolitan Storage, 3950 Olive. (c8)

MISCELLANEOUS WANTS

OIL STOVE WANTED

Oil stove with oven; must be in good condition; state price. Box B-76, P.-D. (c2)

ANIMALS

For Sale

BOSTON TERRIER PUPPIES—Cheap. RIverside 7376W. 3311A Delor. (c3)

BOSTON TERRIER—At stud (King Pepper); puppies, $10 and up. 660 N. 38th East St. Louis. EAst 4283. (c8)

GREAT DANE PUPS — Pedigreed. Call AVery 2754. (c2)

BUILDING MATERIAL

BRICKS—100,000, $7.50 delivered. Bobbitt. GRand 3677J. EAst 870M. (1)

CLOTHING

Wanted

APPAREL Wtd.—Men's suits, overcoats, pants, shoes, dresses; pay $6 to $40; phone right number. FOrest 6646; auto calls 15 minutes. H. Appelman, 1334A Belt (8)

CLOTHING — 30,000 suits, overcoats for shipment; pay $5 to $15. CEntral 4361. Gelber, 1105 Franklin av. Auto calls. (8)

For Sale

DRESSES—Silk, sizes 36 and 38; also cape, like new; a bargain. 4124 Oregon. (c6)

COAL, COKE AND WOOD

COAL—Clean lump, $4.25; furnace, $4 load lots; city weight. LIndell 8766.(c14)

COAL—Wonder lump; $4.50; full load; city weight. GRand 6466. (c6)

HORSES AND VEHICLES

For Sale

HORSES—Good, with trial and guarantee. See Lowenstein, 1321-25 N. Broadway. (c8)

JEWELRY, GOLD, SILVER

HIGHEST prices paid for old gold, broken jewelry, diamonds. Miller, 804½ Pine. (c8)

MACHINERY

For Sale

CROSS-CUT SAW—Motors, Devilbiss spray outfit, hydraulic press, time clock, power sewing machines, desks, etc. Kostuba, 900 S. 7th st. (c34)

Aeronautics

AIRPLANE—Curtis standard, 0x5 motor; perfect condition; will demonstrate. Call EVergreen 3299 after 6 p. m. (c3)

STORE AND OFFICE FIXTURES

For Sale

COUNTER—6-ft.; 8-ft. counter, 6-ft. counter, showcase, 3-ft. counter showcase. 3501 Indiana. (c1)

FIXTURES—All kinds, mostly bargains. Globe Store and Office Fixture Co., 700 Franklin. GArfield 2760. (c8)

FIXTURES—Grocery and meat; at 4500 Athlone av. Apply Sunday morning after 9 a. m. (c1)

ROLL-TOP DESK — Typewriter, filing cabinet, chair. 526 Buder Bldg. (c46x)

SHOWCASES AND STORE FIXTURES—Sample room used cases of all kinds at greatly reduced prices.
H. PAUK & SONS MFG. CO.,
1317 N. FIFTEENTH St.
Take Cass or Lee av. cars. (c8)

MUSICAL

Wanted

PIANOS AND PLAYERS Wtd.—Taken in on standard made radios; free demonstration. Klausmeyer. EVergreen 6316. (7)

Instruments For Sale

SAXOPHONE—Brass C melody and case, $29.50; fine for beginner; many other bargains; send for bargain list.
LUDWIG MUSIC HOUSE,
521 Washington. (c34)

Pianos and Organs For Sale

KNABE PIANO—In a beautiful mahogany case, with duet bench to match; only $300; looks and sounds like new; $10 monthly or discount for cash.
KIESELHORST COMPANY—49TH YEAR. Established 1879. 1007 Olive st. (c2)

Bargains in Used Grand Pianos

SMITH-REIS, Mahogany	$198
LINGARD, Mahogany	290
APOLLO, Mahogany	315
WURLITZER, Mahogany	345
REPRODUCING GRAND, Mahogany, From	475

Small Payment Down
BALANCE $2.00 WEEKLY
WURLITZER
1006 Olive St. (c5)

PLAYER-PIANO—88-note; mahogany case, bench and rolls; cost new $700; will sell for $110 and arrange terms to reliable party of $10 monthly; piano now in storage at Lehman Piano Co., 1101 Olive st. Ask for Mrs. Bradford's piano. (c44)

Bargains in Used Player-Pianos

WERNER, Oak	$ 85
APOLLO, Mahogany	135
BAILEY, Mahogany	110
BALDWIN, Mahogany	165
FRANCIS BACON, Mahog.	125
WURLITZER, Walnut	195

A bench and 12 rolls with each Player selected.
Small Payment Down
BALANCE $2.00 WEEKLY
WURLITZER
1006 Olive St. (c8)

MUSICAL

Pianos and Organs For Sale

PIANO—Upright; Knabe; $50. Call PArkview 5687J Monday. (c2)

PIANO—Excellent condition; $25. 4921 Winona. RIverside 7494R. (c2)

PIANO—$850 Ellington player, mahogany case, with rolls and cabinet; $120; terms to reliable people. Box P-93, Post-Dis. (c2)

COTE PLAYER-PIANO—Mahogany case, good as new, with music rolls and cabinet bench. $135. Terms of $2 weekly can be arranged.
LEHMAN PIANO CO., 1101 OLIVE ST.

Talking Machines For Sale

$60 BUYS a $225 Victor, in fine mahogany console cabinet, including 5 records; $10 cash and $5 monthly.
THE BALDWIN PIANO COMPANY,
1111 Olive st. (c46x)

$90 BUYS a $285 Victor, with electric motor, in beautiful console cabinet, including 10 records; $10 cash and $5 monthly.
THE BALDWIN PIANO COMPANY,
1111 Olive st. (c46x)

$236 BUYS a $450 Brunswick Panatrope in console cabinet; can be used as a loud speaker for your radio; $20 cash and $10 monthly.
THE BALDWIN PIANO COMPANY,
1111 Olive st. (c46x)

RADIO

For Sale

RADIO—Expert service and repairs, $1 per call. CAbany 7748.

$185 BUYS a $260 Kolster radio, with built-in speaker, electrified; $35 cash and $15 monthly.
THE BALDWIN PIANO COMPANY,
1111 Olive st. (c46x)

Radio Service

EXPERT radio repairing. A. M. Duke, Mbr. R. T. A. Calls $2. CAb. 7491. (c8)

RADIO—Repairing, expert service, $1.50 per call. LAclede 8685. (c15)

AUTOMOBILES

Wanted

ABSOLUTELY best prices paid for your cars; all makes; ready cash. JEfferson 1903. Milton Motor Car., 3214 Locust. (c8)

ALL AUTOMOBILES BOUGHT for wrecking. 4319 Easton; Call LIndell 7561. (9)

ALL autos bought, consigned, loans. Klink, 2246 S. Grand. GRand 5385. (c8)

ALL makes late model cars bought for cash. 1905 Locust. (c8)

AUTOS Wtd. — Late models; pay cash. DElmar 5905. 4593 Easton av. (c8)

ALL autos bought; consigned loans, 3505 S. Grand. PRospect 7270.

AUTOS—All makes; cash; mortgages paid FOrest 8384. Williams, 4867 Easton. (c8)

AUTOS WANTED FOR CASH

See us first; we pay more.
GUARANTY MOTOR CORP., 2936 Locust. (c8)

AUTOS WANTED BADLY

Don't sell your car before you see us. We pay more.
OLIVE MOTOR CO., 3108 LOCUST ST. (c8)

CHEVROLET COUPE OR COACH Wtd.—Late model; cash. CAb. 7111R, evening. (c5)

FORDS Wtd.—Quick; $50 to $500 cash. LIndell 6824. 4106 Olive st. (c8)

FORDS, CHEVROLETS, Wtd.—We pay highest cash prices, $50 to $500. Phone LIndell 0164. 3856 Easton av. (c8)

TRUCK Wtd.—Small, or sedan, as part payment for 5-ton Pierce-Arrow truck; now running. Loomis, MAin 2475, FOrest 8196J. (2)

WILL pay highest cash price for late cars. 4831 Easton av. (c8)

CASH! CASH! CASH!

100 autos wanted, any make; best prices. YAHLEM, 1035 N. Grand (c14)

$25,000 CASH FOR AUTOS

Bring car; get cash. Mortgage paid.
MONARCH, 3137 Locust. (c8)

$40,000 CASH FOR AUTOS

All makes, $100 to $2000; net cash; Fords, Chevrolets need badly; $50 to $500.
MOTORISTS, 1834 Locust. CEntral 8691. (c5)

Auto Repairing, Storage, Etc.

PLAZA AUTO GLASS CO., 303 N. Leonard—Work done while you wait; 17 years' experience; first-class work. (8)

Broughams For Sale

BUICK—For GOOD USED BUICKS see the AUTHORIZED BUICK DEALER in your neighborhood. (c8)

LINCOLN—Brougham, 5-passenger; new duco; bargain. Schnure, 2218 Locust.

Coaches For Sale

BUICK—GOOD USED BUICKS are sold by AUTHORIZED BUICK DEALERS on G. M. A. C. terms. (c8)

CHEVROLET—Coach, 1928; used two months; no dealers. 3732 Nebraska.

DODGE—Coach; wonderful bargain. Schnure, 2218 Locust.

1925 HUDSON COACH

New duco, 80 per cent tires; runs perfect; General Motors terms at $495.
BUICK DEALERS LOT.
3544 Lindell at Grand. JE. 9596. (c1)

JEWETT—1926 coach; new day model; like new; bargain. Schnure, 2218 Locust.

PONTIAC—1927 coach; real bargain. Schnure, 2218 Locust.

STUDEBAKER 6—Late 1925 coach; like new; bargain. Schnure, 2218 Locust.

Coupes For Sale

BUICK—Standard 4-passenger coupe; new duco; bargain. Schnure, 2218 Locust.

BUICK—A GOOD USED BUICK is the next best buy to a new BUICK. Sold by all AUTHORIZED BUICK DEALERS. (c8)

CHEVROLET—Coupe; 1928 model. 2930 California. (c)

CHEVROLET—1927 coupe; almost new; lots of extras; $395 cash. 4545 Evans. DElmar 2920J. (c2)

Chrysler 80 Coupe

In exceptional condition; 5 new tires; looks like new car; fully equipped; special bargain.
OLIVER CADILLAC CO.,
JEfferson 3080. 3333 Locust.

DODGE—Late 1926 coupe; like new. Schnure, 2218 Locust.

FORD—Coupe; in running order; good tires; $60. Schnure, 2218 Locust.

REO FLYING CLOUD—Coupe; rumble seat; latest model; cheap. Call at 719 Lami. (c3)

Roadsters For Sale

BUICK—Roadster; good shape. Schnure, 2218 Locust.

BUICK—Always a SQUARE DEAL on GOOD USED BUICKS from an AUTHORIZED BUICK DEALER. (c8)

CHEVROLET—Sport roadster, 1927; bargain. Schnure, 2218 Locust.

FORD—1928 roadster; brand-new; $550. 5831 Easton av.

FORD—'26 roadster; same as new; guaranteed. WEbster 2910. (c2)

OAKLAND—Sport roadster, late 1927; rumble seat; like new. Schnure, 2218 Locust.

Sedans For Sale

BUICK—Sedan, 1927 Master 4-door; bargain. Schnure, 2218 Locust.

BUICK—Sedan, 1928, 4-door Standard; demonstrator. Schnure, 2218 Locust.

BUICK—Master sedan; new tires, original finish. Schnure, 2218 Locust.

BUICK — A GOOD USED BUICK from your AUTHORIZED BUICK DEALER is always a good buy. (c8)

'26 Buick Master 2-Door Sedan

Like new mechanically and in appearance; Fisher body, 4-wheel brakes, good tires, price $785.
BUICK DEALERS LOT.
3544 Lindell at Grand. JE. 9596. (c1)

JORDAN SEDAN

1926, 5-passenger; excellent condition; full equipment; 6 tires; Duco finish. Special price.
OLIVER CADILLAC CO.,
JEfferson 3080. 3333 Locust.

OAKLAND—Landau sedan, 1927; like new. Schnure, 2218 Locust.

1925 OAKLAND SEDAN

In perfect condition throughout; inspect this wonderful little car at only $500.
BUICK DEALERS LOT.
3544 Lindell at Grand. JE. 9596. (c1)

'26 Oldsmobile De Luxe Sedan

This popular type 4-door family car is perfect and will serve as new; only $500 on E-Z terms.
BUICK DEALERS LOT.
3544 Lindell at Grand. JE. 9596. (c1)

AUTOMOBILES

Touring Cars For Sale

BUICK — See an AUTHORIZED BUICK DEALER for GOOD USED BUICKS and other used makes and models. (c8)

CHEVROLET—touring; 4; 1926. Jack Norder, 4464 Easton. DElmar 0873. (c1)

DODGE—Touring. 20 Benton Place. (c2)

LINCOLN—7-passenger; in fine condition; $375. GRand 7154. (c1)

MERCER — Sport touring; powerful and fast; bargain. Schnure, 2218 Locust.

H. C. S.—Sport touring; new duco, 6 wire wheels; real beauty; bargain. Schnure, 2218 Locust.

TOURING CAR—$50; coupe, 1925, $175; cheap, cash. Call 2212 S. 18th st.

$445 DELIVERED

$1850 CUSTOM-BUILT TOURING CAR

MOST SENSATIONAL AUTOMOBILE VALUES EVER OFFERED TO THE PUBLIC!!!

6-cylinder, custom-built, 5-passenger, 4-door Hertz touring car; every car built to give 200,000 miles of service; many have only been driven 8000. The highest mileage is about 16,000 miles.

Manufactured by the builders of the famous Yellow cab for our own use; 6-cylinder Continental motors; finished dark blue (Duco), heavy duty tires, smart looking; Biflex front and rear bumpers, disc wheels (extra wheel on rear), deep air cushion; smooth gear shift and special easy steering apparatus.

SMALL DOWN PAYMENT

Balance on easy terms. Individual buyers will be given same attention as dealers and other wholesale buyers.

30 DAYS' FREE SERVICE

The efficient and complete maintenance system under which the cars have been operated assures excellent mechanical condition. Adjustments will be made free for 30 days.

HERTZ DRIVURSELF STATIONS:
3524 Washington Bl. 4824 Delmar. (c8)

Trucks For Sale

DORIS—Truck, 2¼ tons, stake body, cheap. Henry Evers Mfg. Co., 1442 N. 8th st. (c1)

FORD—1-ton; wing body; cheap; must sell 2733 Bernard. (c2)

FORD—Ton truck, $75; cash or terms; motor just overhauled. 914 N. 18th. CEntral 2104. (c2)

Tires For Sale

TIRES—Slightly used; all sizes; inspect these unusual bargains. Glen, Grand-Pine. (c16)

Tops For Sale

CALIFORNIA TOP—1923 Studebaker; cheap. 912 Theresa. (c1)

ROOMS AND BOARD

ROOMS WITH BOARD—CITY

North

THIRTEENTH, 2301 N.—Room and excellent board, $7.25 week; electric, bath, phone; gentlemen only. (c5)

Northwest

NORTHLAND, 5321—2 sleeping, one or 2 gentlemen; board optional. (3)

NORTHLAND, 5238—Room and board for one man, reasonable.

South

ROOM—Lovely, cozy; good meals; home privileges; conveniences. GRand 1864R. (c8)

RUSSELL, 4023—Room and board, nice, clean beds; home cooking; reasonable. (c1)

West

BOYLE, 329 N.—Private home, 2 rooms. JEfferson 0847. (c3)

CABANNE, 5029—Board for 1 or 2 ladies. Hodiamont car. (c8)

CABANNE, 5059—Newly furnished rooms and board, $7.50. FOrest 7322.

CABANNE, 5555—Beautiful second-floor room for 2; twin beds; home cooking; reasonable; Hodiamont car. FOrest 5188W. Apartment A. (c2)

CATES, 5022—Board, single or double; next best to your own home. (c8)

CATES, 5130—2d floor front; home cooking; reasonable. (c)

DELMAR, 3844—Room, board; running hot water in room; $5. (c8)

DELMAR, 3824—Room and board, $6; home cooking; hot water. LIn. 5651. (c8)

DELMAR, 5147—Large room for 2; small sleeping room. FOrest 3209. (c5)

ENRIGHT, 5781—Room and board for 2 gentleman; PArkview 3998. (c2)

ETZEL, 5922—2 large, connecting, second-floor rooms; 4 refined young men of good habits; running hot water; good home and well prepared meals. (c5)

KENSINGTON, 5081 — Nicely furnished room, board optional. FOrest 2651W. (c8)

McPHERSON, 4071—Room and board, $6, table $4; home cooking. (1)

PAGE, 59xx—Light, cool double room, board; private home. PArkview 7110. (c1)

ROOM AND BOARD—1 or 2 gentlemen; all conveniences. PArkview 0628W. (c1)

ROOMS—Delightful; excellent table; refined guests; garage; reasonable. DElmar 6245. (40)

VERNON, 5236—Room and board for 1 or 2. FOrest 0112W; garage. (c7)

WASHINGTON, 5078—South room, board; also single, hot-water heat; garage. (c2)

WASHINGTON, 4452—Furnished room with running water and excellent meals. (6)

WASHINGTON, 5071 — DESIRABLE FRONT ROOM WITH BOARD; EXCELLENT MEALS. MRS. M. S. GOULD, FOREST 1488. (c1)

WATERMAN, 5250—Lovely room, board; garage; sleeping porch; reasonable. (c3)

WATERMAN, 5095—Exclusive place has accommodation for 2 … guests. (c2)

WATERMAN, 5007—Refined party wanting real home investigate; excellent food. (1)

WESTMINSTER, 4263—Lovely front rooms, with good meals, $7, $8.

WESTMINSTER, 4630—Private home; every comfort; gentlemen, couple; car cor. (c8)

WESTMINSTER, 4549—Beautiful rooms, air cooled, running water each room, home cooked meals; service unexcelled; $8, $9, $10. (3)

WEST PINE, 3716—2d front; 2 gents; board optional. (c8)

WHITTIER, 352 N. — 3d north; room, board; gentlemen. LIndell 4941J. (c4)

ROOMS FOR RENT—CITY

ROOM—In apartment; all conveniences; for gentleman. Phone DElmar 1710. (c2)

Central

ALCAZAR HOTEL, 3127 Locust—Clean; $1 day; weekly rates with shower baths; garage. (c8)

EASTON, 3013—2 connecting rooms, 2d floor, rear, $5 week. (c3)

LINDELL, 3559—Completely furnished suite; private bath; very reasonable; also sleeping room. (c8)

North

CLAIR, 4304—Room for 1 or 2 gentlemen; private family; private entrance. (c6)

FARLIN, 4291—2 furnished rooms, housekeeping; rent reasonable. (c7)

GRAND, 1516 N.—Connecting rooms, running water, housekeeping; first floor front; 1 single. (c2)

LINCOLN, 3900—Furnished 2 front rooms, $7 per week. LIndell 2877M. (c4)

NORTH MARKET, 3503—3 large furnished rooms, light housekeeping, $8 week. LIndell 3161. (c6)

SALISBURY, 1419A—4 unfurnished rooms, sleeping porch and bath, in residence; hot water. TYler 2717. (c7)

Northwest

ARLINGTON, 4927—2 unfurnished rooms, light, gas, bath; heat; furnished. (c1)

ARLINGTON, 5473—Neatly furnished front room; gentleman; respectable family; no other roomers; breakfast if desired. (c6)

FURNISHED ROOMS — 3, in bungalow; modern; reasonable. EVergreen 2318.

KENNERLY, 5731—2 housekeeping rooms, bath, gas and electric; very reasonable. (c6)

LABADIE, 4527A—1 or 2 furnished rooms; complete. (c6)

LABADIE, 4918—3 rooms, for $48 or 4 for $52; bath, private; second floor; adults. (c6)

LOTUS, 5713—2 front housekeeping; private family; garage. CAbany 3103M.(c3)

LOTUS, 5119 — Two neatly furnished rooms; light housekeeping; adults. (c6)

NATURAL BRIDGE, 4828—2 or 3 light housekeeping rooms; private. (c1)

QUEENS, 5482—Room, couple preferred; home privileges. (c37)

WABADA, 5338—Sleeping porch and kitchen, in private home; couple employed. (c1)

ROOMS FOR RENT—South

ARSENAL, 3436—2 rooms; 1 or 2 gents or couples employed; conveniences. (c41)

CLEVELAND, 3836 — Beautiful sleeping rooms; also garage. (c1)

CONNECTICUT, 3928 — Unfurnished room and kitchen; private; all conveniences. (c6)

EADS, 2617—Nicely furnished front room for sleeping; southern exposure; suitable for two men or couple. (c5)

GRAND, 3518A S. — Light housekeeping room; all conveniences. (c16)

HARTFORD, 3856—Modern conveniences; apply first floor. LAclede 2006. (c2)

HENRIETTA, 2903—Nicely furnished housekeeping; modern. VIctor 3931J. (c2)

HENRIETTA, 3500—Exceptionally clean cheerful room with kitchenette, sink, range, also one large room, sink, range; housekeeping, convenient; reasonable; adults. (1)

LAFAYETTE, 3150—Front room, sleeping or housekeeping; conveniences, $5.

LAFAYETTE, 2703A—Housekeeping rooms, hot-water, $5, $5.50. VIctor 4922W. (c4)

LAFAYETTE, 3240—Lovely south room; also single south; conveniences; garage. (c7)

LAFAYETTE, 2837—Housekeeping, connecting; sleeping; basement; modern. VIctor 3858R.

MISSISSIPPI, 1726—Furnished housekeeping rooms. VIctor 4483W. (c1)

MISSISSIPPI, 1600—Nice suite of 2 housekeeping rooms, first floor. (5)

PARK, 2633—Furnished or light housekeeping rooms; board optional. (c6)

PARK, 2031—Beautifully furnished front room, kitchenette, housekeeping room; $4.50. (c6)

ROOM—Furnished; newly decorated; near Shaw's Garden; all conveniences; by week. GRand 8805R. (c34)

SHAW, 4115—Room in private family for two; kitchen privileges. GRand 1524J. (c40)

RUSSELL, 3664A—Nicely furnished front room, private family; gentlemen only. (c6)

SHAW, 3676A—Lovely large room; private; bus passes door; conveniences. (c7)

SHENANDOAH, 3136A—Furnished room in private family. (c2)

SHENANDOAH, 4032A—2 sleeping rooms, reasonable. (c4)

SHENANDOAH, 3929A — Large front room; private family; $5. PRospect 4663. (c7)

SIDNEY, 1210 — Housekeeping rooms, $4 up; sleeping, $3; all conveniences. (c45)

VIRGINIA, 1911—2 furnished housekeeping rooms; adults; owner's home. (2)

WHITTEMORE, 2355—Rooms for sleeping and light housekeeping; convenient to 3 car lines. (c3)

Southwest

COLUMBIA, 4941—Attractive sleeping room; in private family, adjoining bath. LAclede 1571. (c2)

West

ACADEMY, 921—Two light housekeeping rooms, references; all conveniences. (c1)

BAYARD, 799—2 housekeeping; private family. FOrest 4939R. Reasonable. (c5)

CATES, 5108—Light housekeeping, neatly furnished; also garage. (c2)

CLARA, 627—Del-Claire apartments; under new management; rooms, $6 to $10 per week. (c8)

CLEMENS, 5904A—Lovely room; all conveniences; reasonable. CAbany 5608J. (c5)

DELMAR, 5185—Housekeeping rooms; also sleeping rooms. (c8)

DELMAR, 4185—Nicely furnished light housekeeping rooms. LIndell 2469. (c5)

DELMAR, 3864 — Light housekeeping rooms; nicely furnished; reasonable. (c2)

DELMAR, 5040—Housekeeping suite; newly decorated; private porch; also sleeping. (1)

DELMAR, 4159A—1, 2 or 3 rooms in flat; kitchen privileges. LIndell 5337. (c2)

DELMAR, 5056A—Large, light furnished room; all conveniences; private family. (c2)

EASTON, 4822A — 2 cool, clean rooms; home-like; gentlemen. FOrest 4043. (c1)

EASTON, 5542—Large housekeeping room, running water, $5.50; also 3 large housekeeping rooms, beautifully furnished; adults. (c2)

ENRIGHT, 4627—Second floor; nice and clean. DElmar 1159W. (c1)

ENRIGHT, 5093—Newly furnished, in private family; home privileges; for 1 or 2. (c6)

ENRIGHT, 5178A — Front connecting housekeeping rooms convenient to car and bus line. (c1)

ETZEL, 5761—Sleeping room for one or two men; $4.50. (c4)

ETZEL, 5747—Two furnished connecting rooms, also sleeping rooms; ladies or gentlemen or couple employed. (c4)

EUCLID, 778 N.—Newly decorated 2-room housekeeping apartment. (c5)

EUCLID, 205 S.—2d floor north, adjoining bath; reasonable. DElmar 5993J. (c8)

EUCLID, 903A N.—2 connecting well-furnished housekeeping; all conveniences; private home; adults only. FOrest 0645. (c7)

EVANS, 3852—2 rooms, for sleeping, for gentlemen or couple. (c6)

EVANS, 4344—Front rooms, light housekeeping, 1st and 2d floor; reasonable. (c4)

FOREST PARK, 4427 — Housekeeping rooms; clean; quiet; free phone. (c1)

FOREST PARK, 4498—Room, kitchen, $9; others $4 up. DElmar 4258. (c8)

HORTON, 5909—Large rooms, housekeeping or sleeping, $3.50 up.

JULIAN, 6228—2 complete housekeeping rooms; no other roomers. (c2)

KENSINGTON, 5033A—Neatly furnished room, private home. FOrest 5667W. (c2)

KENSINGTON, 5148—Large, front, light housekeeping room; garage optional. FOrest 5487W. (c8)

KINGSHIGHWAY, 919A N.—Clean, pleasant housekeeping, $5.50 up. (c4)

LACLEDE, 4441—Room, kitchen; others, $3.50 up; garage. DElmar 4258. (c2)

LACLEDE, 4556—For 2; kitchen privileges; conveniences; twin beds; private home. (c5)

LINDELL, 4386—Beautiful sleeping room, gentlemen. (c8)

LINDELL, 3942—Attractive room; modern; good location; meals optional. (c8)

LINDELL, 4386—Beautiful sleeping room; gentlemen. (c8)

LINDELL, 4354—Large front room, every convenience. JEfferson 5832. (c49)

LINDELL, 4317—Nice sleeping rooms, first apartment west. (c1)

LINDELL, 4260—Second floor; beautiful large room, single or double; twin beds. (c5)

LINDELL, 4317—Second floor east; nicely furnished room; every conveniences; reasonable. (c8)

LINDELL, 3958—Front, connecting housekeeping; also single; garage optional. (c1)

McPHERSON, 4052—Apartment, first floor; 2, 3 or 4 rooms. (c7)

McPHERSON, 4940—Clean sleeping rooms, continuous hot water, all conveniences. (c8)

McPHERSON, 4251—Nice bedroom, kitchen, also two bedrooms, kitchen, garage. (34)

MARYLAND, 4343—Attractive, home privileges; modern, $5. LIndell 5140R. (c3)

MARYLAND, 4222—2 and 3 room connecting housekeeping suites; first front. (c5)

MARYLAND, 4338—Neatly furnished front rooms for housekeeping; garage optional. (c46)

PAGE, 4928—2 rooms, sleeping or housekeeping; cars, bus. (c6)

PAGE, 4522—Large housekeeping room; running water; range; porch; $4 (c37)

PAGE, 5085A—Furnished room; gentlemen or couple employed. FOrest 5252W. (c2)

PAGE, 5064A—Single room for light housekeeping; couple preferred; private family; ready Monday; also small sleeping room for gentleman; $3.50. (c6)

PERSHING, 61xx—Desirable room with refined private family. CAbany 2878J.(c3)

RAYMOND, 5044—Newly furnished front; twin beds, shower; 2 gentlemen. (c8)

ROOMS—2 connecting housekeeping, sink; also sleeping. FOrest 3805. (c6)

ROOMS—Sleeping rooms; apartment; Laclede and Taylor; reasonable. DElmar 4414J. (c1)

ROOM—Furnished, in private family; no other roomers, 5800 west; very handy to bus and car line. Box B-337, Post-Dis. (3)

VANDEVENTER, 1422 N.—Furnished sleeping room; reasonable. LIndell 8076. (c5)

VERNON, 5180—Sleeping rooms, 2d floor, light, cool; reasonable. (c49)

VERNON, 5054—Homelike place to live; 1 or 2 gentlemen; southern. FOrest 3778. (c8)

WASHINGTON, 4375—Light housekeeping room; hot water; reasonable. (2)

WASHINGTON, 4511 (Apt. A.)—Delightful, southeast exposure; private bath; business man. (c5)

WASHINGTON, 3959—Two large connecting first floor front; range, water; also single rooms, $4 and up. (c1)

WATERMAN, 5025—Attractive room, convenient location; owner's home; garage. (c8)

WESTMINSTER, 4609—2d floor front; beautifully furnished; twin beds; lavatory (46)

WEST PINE, 3965—1 or 2 room suites; housekeeping; 1 weeks free rent. (c8)

WEST PINE, 3736—Large, beautiful 2d floor front for 2 or 3; reasonable. (c7)

WEST PINE, 4007—Housekeeping rooms; running water, $4. (c46)

ROOMS FOR RENT—West

WEST PINE, 4161—Housekeeping, sleeping rooms, with garage. LIndell 1228. (c2)

WEST PINE, 3741—Very clean, beautifully furnished room, kitchenette, water, gas range; $6.50. (c4)

SUBURBAN BOARD

HANLEY RD., 2750—Rooms, board; 2 or 3 adults; $7.50 each. WAbash 823M. (c2)

OXFORD, 2529 (Maplewood) Woman wants children to board; large shady yard. HIland 5449. (c6)

ROOMS IN SUBURBS

ROOM—Nice, large, airy, in fine, exclusive home; private family; references. Call WEbster 982. (c2)

ROOMMATES WANTED

ROOMMATE Wtd.—Girl to share apartment. CAbany 1884. PArkview 2594J. (c1)

ROOMMATE Wtd.—Girl to share room, twin beds; private family; conveniences; $2.50. 3819 Flad. (c4)

ROOMMATES Wtd.—2 young ladies to share beautiful efficiency. FOrest 8285. (c2)

ROOMMATE Wtd.—Lady alone wants lady employed to share 3-room flat; all conveniences. 1033 Central av. HIland 5551. (c2)

ROOMS AND BOARD WANTED

HOME Wtd.—In private family, for young woman who wishes to keep infant son with her. Apply Children's Aid Society. LIndell 8580. (c)

ROOM AND BOARD Wtd.—Lady, private family. Box N-30, Post-Dispatch.

ROOMS AND BOARD Wtd.—By employed couple; and care 2 small children. Box N-29, Post-Dispatch. (3)

HOTELS

ALCAZAR HOTEL, 3127 LOCUST—Clean, $1 day; weekly rates; tub bath and shower; garages. (c8)

IDEAL HOTEL, 2806 Locust — Running water, bath; $1 day, $4 week up. (c8)

LA MARCY HOTEL, 815 Franklin—Rooms, weekly rates, $3.50 up; hot and cold water in every room. Special tourist rates. GArfield 5832. (c8)

Huntington Arms Hotel

5560 PERSHING.
Comfortable furnished rooms, complete hotel service, $8 weekly and up. Grill now open. (c8)

APARTMENTS

APARTMENTS FOR RENT

Northwest

PALM, 5154—3-room apartment; Murphy bed; shower bath; icebox; stove; furnished; heat, janitor; $90. See janitor. (c8)

South

ELLENWOOD, 4209—Apartment Granado; beautiful 3-room efficiency; heat and janitor service; kitchen completely furnished. For information, RIverside 4409. (c2)

SHAW, 3811—5 nice rooms, sun parlor; garage. Phone Grand 7360. (c8)

SHAW, 3640—Beautiful 6 rooms, light, modern, janitor service, $70. (c8)

CAPISTRANO APARTMENT
3905 Utah; 4, 5, 6 rooms; sunroom, 1 or 2 bedrooms; janitor; garage in bldg. (c8)

Southwest

KINGSHIGHWAY AND BONITA — Three room efficiency; heat and kitchen furnished; ideal for couple. RIverside 3375. (c6)

West

BURD, 1392—An unusually attractive 1-room efficiency, with sink, gas range, electric fan and everything necessary for real housekeeping; clean, bright, homelike; just the place for couple or two young ladies; worth seeing; $6.50 per week; garage. FOrest 7249. (c44)

CHOUTEAU, 4533—4-5 room efficiency; refrigeration; $55. JEfferson 5830. (c8)

DELMAR, 6251 — 4 rooms, sun parlor; Murphy; modern; janitor. EVergreen 4918 (c8)

EUCLID, 1300 N.—4 rooms, bath, heat, hot water; adults; $45. (c8)

EUCLID, 10A-12A S.—6 lovely rooms; heat, hot water furnished; newly decorated; low rental. RIverside 3375. (c6)

HAMILTON, 1298—5 rooms, $75; concession. JEfferson 5830. RIverside 5440. (c8)

HAMILTON, 1023 (Apt. 22)—4 rooms, convenient arrangement; in-a-dor bed; stove, icebox; $50.50. See janitor or call CHestnut 7338. (c1)

LAUREL, 422—Beautiful 4 rooms, front porch, janitor service. CAbany 4023R. (c8)

LINDELL, 4166—4 rooms, bath, porch; in the beautiful Leonardo. (c8)

MAPLE, 5502—First floor west, 6 rooms and bath. Call GRand 2050. (c8)

PERSHING, 5528 — 3-room efficiency; good arrangement; gas, electric, heat, hot water, janitor; reasonable rental. (c8)

PERSHING, 7505—Five attractive rooms; first floor; out of apartment district; cool and shady; southern exposure. (c2)

PERSHING, 7002—Very attractive 4-room efficiency; all conveniences, $50, $65, $70. N. PELLIGREEN, 815 Pine st. MAin 1447. (c4)

PERSHING, 6010—First floor; most convenient location in city; rooms large; first-class condition; newly decorated; screened front porch; garage; worth while to investigate. (c2)

WATERMAN, 6026—4 rooms, sun parlor, reception hall; all newly decorated. PArkview 1564. (c2)

750 WESTGATE

CORNER 5 & 6-ROOM EFFICIENCY.
Two in-a-dor beds. Refrigeration furnished. Rent reduced to $57.50. Also a furnished apartment very reasonable.

FOR LEASE—Or rent, 8-room modern apartment with garage; sun parlor, sleeping porch; 2 baths; will install Frigidaire. Inquire first floor, 5607 Waterman. (c8)

BEAUTIFUL APT. REDUCED

4366 Forest Park; 4 large, light, airy rooms; Craftex walls; new white Quick Meal ranges. (c6)

APARTMENTS FOR RENT —FURNISHED

North

GRAND, 1709 N.—Large light front room and kitchenette; garage. (c8)

Northwest

NATURAL BRIDGE, 5516—3-room efficiency, corner apartments, furnished and unfurnished; refrigerator, incinerator, etc.; low rent. BIXBY & SMITH, INC. MAin 2219. (c6)

South

APT.—1-room, kitchenette, complete, first-class location; garage. GRand 3152W. (c8)

ARKANSAS, 2715—4 rooms, nicely furnished; block from Grand; adults; $65. (c8)

West

FOUNTAIN, 4873A — 5-room furnished apartment; garage; facing park. (c1)

INTERDRIVE, 714—University City; elegant furnished 4 rooms; wekly $17.50; 6 roms, 2 bedrooms; sun parlor; monthly, $90. (c6)

LINDWORTH APTS.

4382 LINDELL.
Apartments completely furnished conveniently located, including heat, light, gas and electric refrigeration; see manager. (c8)

MONTCLAIR, 1398B—3 large rooms; lower corner; phone, piano, books and sewing machine; beautiful back yard; 2 adults only; reference required; $45 month. FOrest 6452J. (c4)

OLIVE, 3748—2 rooms, kitchenette and others; $9 and $10 week; children taken. (c8)

PERSHING, 5528—3-room efficiency; gas, electric, silver hot water, linens, dishes (c8)

PERSHING, 5544—By Forest Park; weekly $17.50; monthly $65-$100; elegant 3-6 rooms, linen, phone, ice. CAbany 6800. (c8)

WASHINGTON, 4271—3-room efficiency, furnished or unfurnished. See manager. (c8)

WASHINGTON, 4175—Neatly furnished apartment; reasonable. LIndell 6683 (c8)

WATERMAN, 6016—4 rooms, 3d floor, June 15 to Sept. 1st. PArkview 3725W. (c7)

WESTGATE, 750 — Corner 5-room efficiency, refrigeration; $70; one 6-room efficiency. See owner, Apartment 1. (c8)

WESTGATE, 729—2d floor south; sublease for summer; newly furnished, six rooms, two sun parlors; electrical refrigeration. (c8)

WEST PINE, 4245—3-room efficiency; new building; well furnished; gas and refrigeration; $70 and up. Phone LIndell 2222. (c6)

APARTMENTS FOR RENT —FURNISHED

West

MELROSE APT.

Corner Sarah and West Pine; 2 and 3-room furnished efficiency apartments. Lindell 1826. (c8)

Overlooking Forest Park

5386 Pershing; newly furnished; all outside rooms; 6-room efficiency; complete for housekeeping, with or without linens. (100)

FLATS FOR RENT

Central

CASS, 3142A—3 rooms, bath; all modern; $25. RIverside 0295. (c6)

7 ROOMS AND BATH, $35

3144 Cass; newly decorated; suitable for rooming house or private family; all modern. See owner on premises or call RIverside 0295. (c6)

TENTH, 1401 N.—3 rooms; gas, electric; good condition; $13. (c8)

North

BLAIR, 1903—2 rooms, $12. See Mr. Meyer on grounds. (c6)

BLAIR, 2720—4 rooms, $20. DUBINSKY REALTY CO., MAin 2757. (c6)

BROADWAY, 4800 N.—4 fine rooms; water, gas and electric; $25. (c1)

CLARENCE, 3515—5-room efficiency; hardwood floors, tile bath; 2d floor; rent $42. (c2)

CLINTON, 1211—3 rooms, $14. KOTSREAN REALTY CO., MAin 1195. (c6)

COTE BRILLIANTE, 4229A—3 rooms, newly decorated, painted; $26.

LABADIE, 5123—4 rooms, hardwood floors, tile bath; $50 with garage. (c6)

MADISON, 2242—3 rooms, gas, electric; just painted, papered; $14. (2)

NEWSTEAD, 3525 N.—3 rooms and bath. BERGJANS & DORENKAMPER R. CO., 919 Chestnut. (c5)

UNIVERSITY, 2320A—4 rooms and bath; furnace heat; rent $35 per month. (c1)

VANDEVENTER, 2407 N.—Dandy 3 big rooms. COlfax 1111; decorated. (c7)

Northwest

HODIAMONT, 1947A—5 rooms, bath, electric, shades, $36. Open. CHestnut 6532. (c2)

MARGARETTA, 4517A—3 rooms, bath; will decorate; cheap. FOrest 4199W.

QUEENS, 5040—Modern 5 room, tile bath, shower, craftex walls, garage; open for inspection. (c8)

SPALDING, 5133A—Five rooms, bath; garage; reasonable. (c1)

THEKLA, 4969A—4-room flat; St. Philip Neri parish; public school within 1 block; very modern; just off Kingshighway. (c6)

WABADA, 6100A—Corner flat, 5 rooms, A1 condition; open. CHestnut 6532. (c)

WAGONER PL., 1816—5 rooms and bath first floor; $45; open. FOrest 6575. (c8)

South

ALBION, 2338A—6 rooms, furnace; water heater; rent reduced. VIctor 3647W. (c1)

ANN, 2716—5-6 rooms, modern, rent reduced; open. (c6)

ARMAND PL., 2709A—7 rooms; will decorate; $55. FEYDT, 3600 S. Grand. LAclede 3841. (c46)

BROADWAY, 4813-17 S.—3 rooms and bath, modern, $40. (c2)

CASTLEMAN, 3963—5 rooms and bath; downstairs; single flat; rent $45. (c8)

COMPTON, 3345 S.—3 rooms, 4-room efficiency, modern apartment-flat, $45.(c8)

COMPTON, 4400 S.—3 large rooms; toilet, electric; garage; vacant July 3. (c8)

GEYER, 2919—5 rooms, bath; hot-air heat; $55. VIctor 4033J. (c8)

GILES, 3549A—4 rooms, hardwood floors; tile bath; garage; vacant. (c2)

GRAND, 4422A S.—6 rooms; garage; $55. (c6)

GRAND, 3531A S.—4 rooms, $37.50. FEYDT, 3600 S. Grand. LAclede 3841. (c46)

GRAVOIS, 8227—4 rooms, bath, electric and heat furnished; $35 (c5)

HARTFORD, 4113A—3 rooms, alcove, hot-water heat. LAclede 9105. (c6)

HARTFORD, 4245—Sunroom with Murphy bed; large living, dining, breakfast room and kitchenette; 1 bedroom; shower bath; garage. (c7)

HUMPHREY, 4151—3 rooms, strictly modern, Murphy bed. LAclede 9919. (c8)

JEFFERSON, 3333A S.—Near Cherokee; 5 rooms, bath; $40. (c2)

LAFAYETTE, 4011—4 rooms and sun parlor, $42.50. GRand 3626W. (c8)

LOUISIANA, 3306A—3 rooms, bath; gas and electric; rent $35. LAclede 4823. (c5)

MAGNOLIA, 3453—Four rooms and bath, furnace and garage. (c1)

MAURY, 3135—3 rooms, sun parlor and garage, $50. GRand 3626W. (c8)

MERAMEC, 2925A—Six rooms, hot-water heat, tile bath, screens and awnings. (c1)

MICHIGAN, 2903A—3 rooms, bath and laundry. (c6)

NEBRASKA, 4847—3-4 rooms; tile bath, furnace, electric, iceboxes; plenty closets; something new; $42.50 to $45. (c8)

OREGON, 3527A—4 rooms, hardwood floors, furnace, bath; $40. LAclede 5199. (c8)

PENNSYLVANIA, 1740—4 rooms, bath, modern, new; $45. LAclede 9685. (c8)

PENNSYLVANIA, 4842—3 new basement rooms and bath, $12.50 month. (2)

PESTALOZZI, 2018—Newly papered; 4 large rooms; bath, electric; $28. (c3)

PESTALOZZI, 2009B—2 rooms, water, gas, electric, toilet; $18; adults. (2)

QUINCY, 4601—4 rooms; 5-room efficiency; hardwood floors; garage; block to car. RIverside 3375. (c6)

RUSSELL, 4147—6 rooms, bath, steam heat, $45. HIland 9777. (c8)

RUSSELL, 4459—New modern, 5 beautiful rooms; tile bath and garage. (c8)

SHENANDOAH, 2312 (corner of Jefferson)—2 large rooms, bath; hot water, modern, 3d floor front; rent $25. (c2)

TEXAS, 3724A—4 rooms and bath; modern; cheap. (c6)

THIRTY-NINTH, 2209A S.—Apartment-flat; 4 rooms, tile bath. (c8)

THIRTY-NINTH, 2201A S.—5 rooms, tile bath, steam heat; open. (c8)

TWELFTH, 1502 S.—4 ROOMS, ELECTRIC AND HEAT; $35; FIRST FLOOR. (c100)

UTAH, 4105—3 large rooms, bath; modern; reasonable. RIverside 3375. (c6)

UTAH, 3847—5 rooms and bath; 2 large bedrooms. (c5)

UTAH PL., 3878A — Vacant; open; six rooms, tile bath, second floor, garage optional; convenient to schools and churches. Call owner. CAbany 7205W. (c6)

WILCOX, 4645—6 rooms, modern, tile bath, screened porch; garage. (c8)

WINNEBAGO, 3419—4 rooms, tile bath; furnace, hardwood floors; garage. (c6)

WYOMING, 726A — For a nice 3-room flat; gas, electric; low rent; inquire. (c2)

TWO ROOMS, BATH, ELECTRIC, $15. Newly papered. 2018 Pestalozzi. (c2)

RENT REDUCED, $38
1625 California; 3 rooms; new; open; or call LAclede 9503. (c5)

Southwest

FIFTY-NINTH, 2701-03 S.—3 rooms and bath garage, just completed, $42.50. LAclede 0158. (c6)

ROSA, 5455—5-room efficiency, second floor; one month rent free. RIverside 8078W. (c8)

THOLOZAN, 5060A—New 5-room flat, strictly modern. (c8)

VICTORIA, 6221—4 rooms, sleeping porch; hardwood floors, garage; modern; $48. (c1)

West

ACADEMY, 821A—Modern 6 rooms, reasonable; redecorated. FOrest 8958J. (c)

AMHERST PL., 1266A—4 rooms; newly decorated; all conveniences. HIland 8420. (c6)

AUDUBON, 4565 — $50; new, 4 rooms, breakfast room, Murphy bed, tile bath, built-in tub; will clean and decorate for good tenant; near Barnes and St. John's hospitals; month free. GRand 3906. (c8)

CABANNE, 6244A—8 rooms, bath and janitor service. (c7)

CASS, 3647—5 splendid rooms, reception hall, bath, electric; $35. (c37)

EVANS, 4355—Modern 3-room flats, $27.50. (c)

HAMILTON, 1137A—4 rooms, sunroom; screened porch; modern; decorated; $45. (c8)

KENSINGTON, 5198—Corner flat, six rooms; steam heat; open. CHestnut 6532. (c2)

LACLEDE, 4524—6 light rooms, tile bath, good furnace; garage if desired. (c1)

McMILLAN, 4747—5-room modern flat, $45. Call JEfferson 5063. (8)

MAPLE, 4917A—5 rooms; modern; garage; $45. (c35)

NASHVILLE, 6611—4 rooms, bath, furnace; all conveniences. HIland 6055.(c4)

PAGE, 3833—5 rooms, electric, gas, bath, hot-water heat; all modern. (c8)

PAGE, 4822—Four rooms and bath; all … (c41)

FLATS FOR RENT—West

PAGE, 4204W—6-room modern flat; will decorate; rent reasonable. (c2)

PAGE, 4419A—5 rooms; modern; good condition; $40 month. BRidge 6039R. (c1)

RIDGE, 5864A—4 rooms, modern; decorate to suit. CAbany 3047R. (c8)

SUBURBAN, 6011—5 rooms; hardwood; new lights, plumbing, furnace; reasonable. (c6)

TAMM, 1116A—4 rooms, bath, electric, furnace; $37. (c8)

WALTON, 1404A—6 rooms, corner flat; newly decorated; adults, Gentile.

WEST PARK, 6515—New, 4 rooms, tile bath, furnace; hardwood floors, $45.(c8)

WHITTIER, 1327A-29 N. — 4 rooms, bath, electric; newly decorated; $32.50. (c8)

FLATS FOR RENT—Furnished

North

NINTH, 1339 N.—Bedroom, dining room, kitchen; cleanly furnished; $6 week.(c1)

South

ARSENAL, 1319—Bedroom, dining room, kitchen; cleanly furnished; $6 week (c1)

FLAT—3 rooms, newly decorated; clean, homelike, 1203 Missouri av. (48)

FURNISHED FLAT—5 rooms; garage; south; summer months. LAclede 1767. (1)

TWELFTH, 1508A S.—3 large rooms; $30. GArfield 3494. PArkview 4307W. (c2)

West

ETZEL, 5648A—Furnished flat, reasonable to responsible party, June 19 to Sept. 1. (c3)

McPHERSON, 5774A—6 rooms, completely furnished, with garage; reasonable; June 15 to Sept. 1. PArkview 2112J. (c2)

OLIVE, 4714A—6 rooms; steam heat; everything furnished; $100. (c6)

FLATS AND APT'S WANTED

FLAT Wtd.—Modern lower, 5 rooms, by couple; with garage. Box P-18, P.-D. (c3)

DWELLINGS FOR RENT

North

FLORISSANT, 8701 W.—Modern frame bungalow, large lot, double garage, chicken house; $50 month. EVergreen 6493. (c2)

GANO, 4325—4 rooms, bath, heat, big screened porch. (c8)

Northwest

DAVISON, 4921—5 rooms and bath; double garage. EVergreen 0968. (c7)

South

MORGANFORD, 5230—Modern 3-room cottage. (c)

West

ENRIGHT, 5021—Elegant 8 room home, hardwood floors, A1 condition; open. CHestnut 6532. (c2)

FURNISHED HOUSES FOR RENT

South

FURNISHED RESIDENCE—For summer; large yard. LAclede 4840.

West

FURNISHED ROOMING HOUSE—5700 west; 13 rooms; rent $120. LIndell 9427. (c4)

SUBURBAN PROP. FOR RENT

SUMMER HOME—On chicken farm; new 4-room house; 40 acres; 16 miles on Manchester rd. Apply E. Ladd, 3531 Olive. (c6)

SEE this beautiful, new 7-room efficiency; every convenience; lovely grounds; 4-car garage; 2 miles from Kirkwood, at Geyer and Rott rds. (c2)

Maplewood

BLENDON, PL., 2257A—6-room efficiency; reference. HIland 8309. (c3)

COMMONWEALTH, 3636—Flat; 6 rooms, bath, furnace, $35. (c2)

MAPLE, 7465—Maplewood, duplex bungalow, furnished summer; 6 rooms, good yard; convenient transportation; garage; reasonable rent to responsible tenant. HIland 6154. (c3)

Pine Lawn

WILLOWWOOD, 4702—House, 3 rooms; electric and water. (c1)

Wellston

ISABELLA, 6311—New modern flat; 5 rooms, hardwood floors, tile bath, large front and rear porches. CAbany 9380J. (c5)

Webster Groves

FURNISHED HOUSE—7 rooms, bath, electric, refrigeration, for summer; Webster Groves. WEbster 1237. (c3)

Suburban Property—Furnished

FOREST, 307 S.—Large, well-shaded yard, playground apparatus; comfortable, well-furnished 7-room bungalow; large sleeping porch; children's playroom; in beautiful Webster Groves, near railroad station; reasonable; July 1 to Sept. 15. WEbster 2347. (c50)

GISSLER, 7709A (Richmond Heights)—5 airy rooms with sun porch; garage for summer. HIland 0555. (c2)

SOUTH, 8127—Lake line; furnished bungalow; modern. (1)

HOUSES, FLATS, ETC. FOR RENT, FOR COLORED

BIDDLE, 2114—3 rooms, gas, electric, $21. LIndell 8492. (c34*)

BIDDLE, 1817—3 good rooms; electric; newly repaired; open; $23. (c6*)

CLARK, 3112—4 large rooms, electric; reduced to $28. (c6*)

DIVISION 2041A — Three roms; $18; electric; open. (c6*)

FOURTEENTH, 107 S.—3 rooms open; $15. (c6*)

LUCKY, 3936—New 4 and 5 rooms, bath, electric, gas, furnace. LIndell 8905J. (c8*)

TO LET—BUSINESS PURPOSES

STORE ROOMS—For rent, large; 3758 S. Broadway, 1523 N. Jefferson, 7200 S. Broadway, 2728 Miami, 309 Madison av., Madison, Ill.; 5115 Delmar, 6559 University drive. For information call Mr. Cook, GRand 4100 (c2)

PARK—Can be rented any time for picnics, outings and also dancing, every Thursday and Saturday. Open on Sunday for amusements and picnics. This park can be rented to any lodge or ladies' club, euchres, lottos, tackle parties, at any time. a big prize dance will be given next Thursday night, with 3 valuable prizes to be given away. Call manager of Achles Park, Troy, Ill. No. 18. Mr. Kohl. (c8)

Central

MAIN, 20 S.—Building; 4-story; cellar and subcellar. Call EVergreen 6545. (c8)

MARKET, 314—For lease; 2-story and basement building for light manufactures, steam heat and elevator. Pelligreen Const. Co., 816 Pine. (c4)

North

LAMEDIN, 3018—Brick, 2; 125 square feet, for manufacturing, laundry, large yard, garages; rent $40. (c2)

Northwest

LABADIE, 5551—Storeroom, with living room; splendid location for barber, $35. Owner, 4535 Arnold pl. (c44)

South

BENT, 3156—Store, good location for barber or hardware. (c2)

BOWLING ALLEYS—8; in Tower Grove Rathskeller; fine condition and good money maker. Phone Hanssen, PRospect 9328. Grand and Juniata. (c2)

MICHIGAN, 6200—Large store and double garage; rent reasonable. PRospect 2020. (c37)

STORES—Two; tailor, millinery, electric or confectionery. RIverside 2900. (c8)

STORE—Suitable for shoe repair or beauty parlor. LAclede 7899. (34)

West

CLARENDON, 822—Large store and living room, $30; open. CHestnut 6532. (c2)

Suburban

LITHIA, 6241 (Pine Lawn)—Store; right at Kirkwood-Ferguson car stop; 1 month free, $22 month. CHestnut 6530. (c3)

STORE and flat on Big Bend; new building; rent $50 each; one month free; P. S. bus connects with Market and Manchester lines. 2203 Big Bend, CHestnut 6530. (c2)

Office Space

OFFICE SPACE—2 rooms, running water, first floor; modern. 4318 Olive. (c8)

OFFICE SPACE—Desirable; convenient downtown location; phone and stenographic service. CHestnut 6080. (c2)

RESORTS

For Rent

COTTAGES—For rent or lease; … Meramec River, St. Louis County, … miles from city limits. National … Co., 2620 Lucas.

PIPER'S POINT, Fremont, Wis. … hotel and furnished cottages, with or without board, on Lake Poygan; … bathing, fishing; only 200 miles north of Chicago.

For Sale

COTTAGE—Modern, at Highland Park; … sleeping rooms. G. Zaagman, Grand Haven, Mich.

REAL ESTATE

REAL ESTATE—EXCHANGE

EXCHANGE, SELL … brick flat. 1614 Park. Victor …

FLOYD A. JOHNSON REALTY— … mar. FOrest 0990.

STORE AND FLATS

SALE OR EXCHANGE.
New, well located, South Side … ; well rented; big return on investment.
Julius S. FEYDT Realty Co.
LAclede 3841. 3600 S. Grand …

FOR SALE OR TRADE
Los Angeles residence; beautiful … ban property; 80x180, with 8-room … exceptional bargain at $20,000; … for St. Louis property or … perty. For further particulars … BRidge 2400.

REAL ESTATE—WTD. TO BUY

LOT OR BUNGALOW Wtd. … district. Box N-298, Post-Dispatch.

SUBURBAN PROP. FOR SALE

Carsonville

BUNGALOW — 3-room frame, … Terrace; $100 cash, $25 per month, … listed; kitchen, large living room, … water in kitchen, electric lights; lot … 125 feet; only $1700; don't … C. GARRETT CO.
RIverside 6200. CAbany … Kingshighway, 6220 …

Clayton

SACRIFICE
My $2500 equity in $10,000 lot, La Hacienda Subdivision, near Clayton. Phone BRidge 2400.

Ferguson

FOREST, 621 (Ferguson) — … brick bungalow.

Vinita Park

LOOK AT THIS DANDY
8222 MONROE ST.
Five-room brick bungalow; strictly modern throughout; hardwood floors, tile bath, furnace, etc.; lot 50x185; terms like rent; price $7200; $500 cash.
A. JAY KUHS CO., 10th and Chestnut.

Webster Groves

HOUSE—8 rooms, 2 sun rooms; … School district; new; Sherwood … plenty of shade; priced low. Box … Post-Dispatch.

WRITE for map of Webster and … list of homes, or phone WEbster … WEBSTER GROVES TRUST CO. …

TREMBLEY-WILSON R. E. AND L. CO. — Write for map of Webster and …

SPECIAL PROPOSITION
Owner anxious to sell a fine … brick, tile bath, large living room, … room, tile bath; large living room, … garage; close to stores and transportation. Phone WEbster 2802. FIRST … RLTY. CO.

BUNGALOWS AND COTTAGES

For Sale

North

PALM, 2204—New, modern … only $300 down, balance monthly. … at 3218 N. 23d. TYler 1769W.

South

ALLEMANIA, 4750 — 4-room … bath; modern; $250 cash, … month and interest. See Mr. … premises or RIverside 5454.

MINNESOTA, 3716—4 rooms … bargain; easy terms. LAclede …

NEOSHO, 4437—4 rooms, brick … garage; street and alley made; …

NEWPORT, 5030—5 rooms, bath … $750 cash; terms. RIverside 5454.

ROSA, 4751—4 rooms; brick; … cash; terms. RIverside 5454.

Southwest

BUNGALOW — New, 4 rooms, bath, furnace; garage; easy terms. … (89)

QUINCY, 4902—4 nice rooms, bath; … $750 cash. RIverside 5454.

ROBERT, 5422—5-room bungalow; … frame; $500 cash, balance … man on premises, or RIverside 5454.

SUTHERLAND, 6800—4-room … make your own offer.

WATSON RD., 3151—5-room … bath; brick; strictly modern; $1000 cash, balance terms to suit buyer. See … on premises, or RIverside 5454.

FLATS, APARTMENTS, FOR SALE

South

APARTMENT-FLAT.
New, modern, 5 rooms and bath; … able locality; must sell. RIverside …

MINNESOTA, 3930—Dandy corner single flat, 4-5 rooms, tile bath, furnace, garage; will trade for 5 or 6 room bungalow, south. J. BODNER, 3724 … av. LAclede 6648.

NEBRASKA, 3631—5 and 6 rooms, modern; 2-car garage. Call LAclede …

St. Anthony's Parish

One block east of St. Anthony's Church and school; new, beautiful 5-room … low-flats; 13 sold, 4 left. "SEE US"
Christian Brinkop R. E. Co.
3621 S. GRAND. LAclede 3040- …

Southwest

$700 Cash—Balance Rent

2118 FOREST.
One block east of McCausland; … story frame of 5 rooms, bath, furnace, garage, chicken house, large lot; … made; side drive.
A. J. KUHS CO., 10th and Chestnut.

RESIDENCES FOR SALE

South

3887 CONNECTICUT.
Modern 6-room residence, in A1 condition, tile bath, hardwood floors, hot-water heat, 2-car brick garage. See owner. …

ROOMING HOUSE—12 rooms and … completely furnished; located in … St. Louis. Call RIverside 8336W.

West

BLACKSTONE, 1398—Six rooms; … iences; 40-ft. front; good business …

CLEMENS, 6053—Excellent buy; … brick home, 28-foot living room; … fireplace; newly decorated; lot 50x1… improvements; double garage. … 4358.

DELMAR, 4347—Very fine 12 room … big lot, 48½x150; fine order; … $110 month; $3000 cash handles … speculation. See it today.

BUSINESS PROPERTY FOR SALE

BRICK GARAGE—For sale or lease; … 80; no posts; doors 11 feet high; … trances; good light; suitable for trucks, busses; single flat on front, … rooms; lot 50x212. Call GRand …

South

GRAVOIS, 7240—Baker shop, with fixtures and all equipment; will trade for bungalow or flat. Call RIverside …

West

DELMAR, 3726-30—90x143; two … room houses; these are 300 feet … Spring, in the million-dollar class; … bargains.

LOTS FOR SALE—VACANT

South

BUILDING LOTS—5900 block … per foot; 4200 block Tesson … foot; 4200 block Kingshighway … west, $70 per foot; 5400 block … per foot; for more information … side 5454 or 7242 Gravois.

INVESTMENT PROPERTY

MUST CLOSE ESTATE
4450-52-54 EASTON, 60 FEET …
2 stores, flats above; 6 flats in … vacant lot. Ask $18,000 but …
CHAUNCEY P. HEATH CO., …

REAL ESTATE—FOR COLORED

LACLEDE, 4422—Up-to-date … $400 cash; low price. …

LOANS ON PERSONAL PROP'Y LOANS ON PERSONAL PROP'Y

Loans to Housekeepers Up to $300

ANY FAMILY CAN GET A LOAN ON THEIR HOUSEHOLD FURNITURE AND PAY IT BACK IN SMALL MONTHLY PAYMENTS

$3.00 is initial payment on......$ 50.00 | $ 9.00 is initial payment on...$200.00
$4.00 is initial payment on......$100.00 | $13.00 is initial payment on...$300.00
Plus Lawful Interest

YOU GET THE FULL AMOUNT IN CASH AND YOU HAVE ONE MONTH'S TIME BEFORE MAKING THE FIRST PAYMENT.
DON'T TAKE OFF FROM WORK. JUST CALL CHESTNUT 6474.
OUR REPRESENTATIVE WILL CALL AT YOUR HOME AND YOU CAN GET THE MONEY THE SAME DAY.

CALL WRITE PHONE
THE CITY FINANCE CO.
233 PAUL BROWN BLDG. 2D FLOOR

ROYAL LOAN CO.

OFFERS $10 TO $200

—No Endorsers
—No Time Off From Work
—Legal Interest Rate

Quick Loans—Lawful—as prescribed by State of Missouri. Loans on household goods, automobiles, etc. 20 months to repay.

Everything private and confidential—no inquiries of employer. Will gladly call and explain details free.

Write or Phone CHestnut 6133—Call at Office
527 Paul Brown Bldg., 818 Olive St.—Opp. Postoffice
Open Monday and Saturday Evenings

LOANS ON AUTOMOBILES LOANS ON AUTOMOBILES

AUTO LOANS

GET $25 to $1000 IN 10 MINUTES

Quick, confidential, courteous service! Monthly payment reduced, notes refinanced, more money advanced, low rates, easy terms.

YAHLEM FINANCE CORP.
1035 N. GRAND SERVICE WITH A SMILE OPEN NIGHTS

BUSINESS OPPORTUNITIES

BUSINESS WANTED

WANTED TO BUY OR LEASE MODERN DRY CLEANING PLANT. BOX N-271, POST-DISPATCH. (2)

WASHINGTON AUCTION CO., 1329 Washington av.; pays highest prices for dry goods, clothing, shoes and general stores; city or county. Phone us and get results. Central 7045. (c8)

BUSINESS FOR SALE

STOCKS AND BONDS

ALL active unlisted stocks and bonds bought and sold; get our prices and make money. A. L. Deibel, Railway Exch. Bldg. GArfield 4570. (c8)

WILL sell $800 first mortgage on 80 acres due in 11 months for $700 net. A. L. Deibel, Railway Exchange Bldg. (c2)

MONEY WANTED

MONEY Wtd. $3750; first deed trust. 4655 Cottage; 5 per cent discount. GRand 9308. (c2)

TOO LATE TO CLASSIFY

Want TO BUY

A Tent
A Camera
A Boat
A Car
A Radio

See the Offers in the POST-DISPATCH

LOANS ON PERSONAL PROP'Y

The Twenty Payment Plan

$100—$200—$300

At Lawful Interest Rates

We will lend you $10 to $300 at the lawful rate of interest. Loans made on furniture, pianos, Victrolas, etc. You keep possession of your property and repay the loan on easy monthly payments.

20 MONTHS TO PAY
$ 50 Monthly Payment $ 2.50
$100 Monthly Payment $ 5.00
$200 Monthly Payment $10.00
$300 Monthly Payment $15.00
WITH INTEREST PAYABLE MONTHLY

Pay faster if you desire. You are charged interest only for actual time you keep the money. Of course, the faster you pay the less it costs. You get the full amount of loan in cash. Pay off at any time.

LOANS MADE SAME DAY YOU APPLY
The signatures of husband and wife are sufficient. Quick, courteous and confidential service guaranteed. Costs nothing to investigate. A friendly, human organization. Established over forty-one years.

WE MAKE AUTO LOANS
Call, Write or Telephone

Metro Loan Company
1025 Ambassador Bldg.
(Tenth Floor)
COR. SEVENTH & LOCUST STS.
GArfield 3861. GArfield 3861.
LICENSED AND BONDED BY THE STATE OF MISSOURI

For loans in East St. Louis, Belleville and Granite City, call our East St. Louis Branch Office.

Metro Loan Company
235 MURPHY BUILDING,
234 COLLINSVILLE AV.,
EAST ST. LOUIS, ILL.
Phone EAst 7940. (c8)

MONEY TODAY
20 MONTHS TO REPAY
Open Till 8 P. M. Today

We will give you the money to pay all your bills with a $10 to $300 loan on your furniture or auto. Confidential—legal rates. State supervised. Write, call or phone.

NO FEES—NO ENDORSERS

PUBLIC LOAN CORPORATION
4066 OLIVE AT SARAH
CALL LINDELL 5440
7160 MANCHESTER
Hiland 8500.
1123 AMBASSADOR BLDG.
GARFIELD 1070

Open Until 6 O'Clock Every Night 8 P. M. Monday and Saturday (c48)

LOANS
$10—$300

This corporation is operated UNDER THE SUPERVISION OF THE STATE OF MISSOURI and provides a place where you may borrow from $10 to $300 in a dignified, business-like manner without paying more than the LAWFUL RATE OF INTEREST and without being imposed upon in any way.

WE DO NOT NOTIFY your employer, neither do we make inquiries of your friends, relatives or tradespeople.

NO ENDORSERS REQUIRED. If you are unable to call at our office phone or write us and we will send a representative to your home.

HOUSEHOLD FINANCE CORPORATION
221-228 Missouri Theater Bldg.
634 Grand Bl. JEfferson 5300 (c34)

Help Wanted
—BY—
Many Householders Will Be Taken Care of by the
Mayflower Loan Co.
$10 to $300
Just Phone CHestnut 4664
or Come in—or Write
Don't
Be Afraid—We don't care who you are
—We will try to help you out—
20 Months to Pay
No Signers—No Red Tape
Mayflower Loan Co.
329 Paul Brown Bldg., 3d Floor
We Operate Under the State Laws (c31)

LOANS
FOR IMMEDIATE USE
TO HOUSEHOLDERS

Under the supervision of the State Banking Department and in conformity with the Uniform Small Loan Law, the Popular Finance Corp. is extending a valuable service to the citizens of this city.

We lend $10 to $300 for any emergency—we lend to buy the things you want or actually need for CASH. We lend to take advantage of bargain sales offered by our merchants at a profit to yourself. We lend for the payment of unpaid or overdue bills. We lend so that you can obtain an option to make a first payment on an investment. No matter what the need for money, call on our manager—explain your need and we will find a way to assist you.

Loans are made to the husband and wife.

A different kind of Loan Company.
NO INDORSERS REQUIRED.

Popular Finance CORPORATION
Room 310—604 Olive St.
3d Floor CHestnut 6934
ALSO
520 N. Grand Bl. Room 203
2d Floor JEfferson 5577
Corner Washington and Grand bl. (c8)

MONEY TO LOAN—2 co-makers; year to pay. Guardian, 605 Planters Bldg. (c8)

MONEY to salaried people; easy payments, confidential. 1881 Railway Exchange Bldg. (c8)

HOGS START HIGHER BUT GAIN NOT HELD

EAST ST. LOUIS, Ill., June 11 (United States Department of Agriculture).—Hogs 10,000; 10c to 15c higher to shippers and butchers; close dull to packers with advance lost; bulk desirable offerings 190 pounds $10@10.10; top $10.15; late top $10; lighter hogs slow; 160 to 180 pounds mostly $9.75@9.90; 140 to 150 pounds $8.75@9.25; good pigs $7@8.25; packing sows largely $8.75.

Cattle 3500; calves 2000; vealers 25c to 50c lower at $14.50 and $14.75; low cutters 10c to 15c higher at $5.75@6.50; medium bulls 15c to 25c lower at $8.50 down; other classes steady; top steers $14.15; bulk $12.25@13.75; top heifers $13.50; bulk $13.25@13.50; most cows $8.25@9.50.

Sheep 4500; fat lambs 50c to $1 lower; culls 50c lower; top lambs to packers $16; bulk sales $15.50@16.00; culls largely $10; aged sheep steady; fat ewes [illegible] 7.50 according to weight.

Butter, Eggs and Poultry

ST. LOUIS BUTTER, EGG AND POULTRY EXCHANGE, June 11.—Hens were ½c higher at 22.

Following quotations are for round lots in first hands.

BUTTER—Creamery extras, 44c; standard, 43c; firsts, 38c; seconds, 36c; No. 1 country, 29c; No. 2 country, 25c.

EGGS—Fresh, firsts, 26c; ordinary first and Southern eggs, 24c.

LIVE POULTRY—Fowls, heavy, 22c; fowls, light, 22c; leghorn hens, 17c; spring chickens 2 lbs. and over 35c; springs, 1½ to 1¾ lbs., 31c; small spring and leghorns, 29c; small leghorns, 25c; ducks, 16c to 17c; young ducks, 3 lbs. and over, 25c; young ducks, small and dark, 17c; muscovy ducks, 15c; geese, 10c; No. 2 turkeys, 15c; old tom turkeys, 26c; turkey hens, 31c; guineas, $4.

FROGS—Jumbo, $2.50; medium, $1.25; small, 75c per dozen.

VEAL—Choice 130@200 lbs., 14½@14¾c, 200 lbs. and up, 13@14c, 110 to 120 lbs., 12@13c; rough, coarse, underfed, underweight, etc., not wanted, and spring lambs, 45 to 55 lbs., 13@15c per lb.; poor spring lambs, 10@12c; fall lambs, 9@12c; poor lambs 6@9c; sheep 4@6c; bucks, 3@4c.

CHEESE—Northern twins, 23½c; singles, 24c; long horns, 24c, daisies, 24c, prints, 25c; bricks, 23c per pound.

PIGEONS AND SQUABS—Live pigeon, $2 per dozen; dressed squabs, 50c per lb. Small and dark, 35@40c.

MILK—Delivered in St. Louis, $2.30 per 100 pounds. Country stations $1.80 per 100 lbs. Above quotations are for tuberculin-tested milk.

VEGETABLE MARKET

FRUIT MARKET

PRODUCE ELSEWHERE

NEW YORK BONDS (COMPLETE)

By the Associated Press.

NEW YORK, June 11.—Total transactions in bonds on the New York Stock Exchange today amounted to $10,636,000, previous day's sales $5,619,000, a week ago $12,237,000. Total transactions from Jan. 1 to date were $1,521,672,000 compared with $1,668,277,000 a year ago and $1,480,938,000 two years ago.

Quotations on all Liberty bonds are in dollars and thirty-seconds of a dollar, that is, for instance, a sale printed 99—24 means $99 and 24 thirty-seconds of a dollar and not $99.24.

The following is a complete list of transactions, giving sales, highest, lowest and closing prices.

SECURITY.	Sales.	High.	Low.	Close.
GOVERNMENT BONDS.				
Liberty 3½ 32-47	515	100—8	100—6	100—8
Liberty 1st 4¼	2	101—7	101—6	101—6
Liberty 1st 4¼ reg	2	100—31	100—31	100—31
Liberty 3d 4¼	20	100—2	100	100
Liberty 4th 4¼	58	101—28	101—26	101—26
Treas'y 4¼ 47-52	8	113—12	113—6	113—12
Treasury 4s 44-54	32	108—8	108—7	108—7

BOND MARKET AVERAGES.

	Monday.	Saturday.
10 first-grade rails	94.65	94.92
10 secondary rails	97.25	97.57
10 public utilities	97.12	97.38
10 industrials	100.77	100.87
Combined average	97.45	97.64
Combined month ago	99.40	....
Combined year ago	97.03	....

Total bond sales (par value), $10,636,000.

CORPORATION BONDS.

SECURITY.	Sales.	High.	Low.	Close.
FOREIGN BONDS.				
Arg 6s 1961 May	4	99¾	99½	99⅝
Argent 5½s 62	4	95¾	95⅝	95⅝
Australia 5s 55	21	96⅛	95⅞	96⅛
Australia 5s 57	30	96⅝	95⅝	95⅞
Austria Gtd 7s 43	3	103½	103¼	103¼
Bavaria 6½s 45	3	97	96⅞	97
Belgium 8s 41	11	110½	110½	110½
Belgium 7½s 45	8	115¼	115	115⅛
Belgium 7s 55	13	107⅜	107⅜	107⅜
Belg S L 7s 56	4	106	105⅞	106
Belgium 6½s 49	7	105½	105	105
Belgium 6s 55	40	100¾	100⅝	100½
Australia 4½s	8	85¾	85½	85½
Batavian P 4½s	25	91⅛	90⅞	90⅞
British 4s 60-90	25	87⅜	87⅜	87⅜
Bergen 8s 45	2	113½	113½	113½
Bergen 6s 49	4	98	97⅞	98
Bergen 6s 49	1	100½	100½	100½
Berlin 6½s 50	4	98	97⅞	98
Ber Cty E 6½s50	5	95⅝	95½	95½
Ber El El 6½s50	5	94⅞	94¼	94¼
Bogota 8s 45	8	105½	105¼	105½
Bogota 8s 47	8	105⅝	105⅝	105½
Bolivia 8s 47	17	97⅛	97	97
Bolivia 7s 58	4	99½	99⅛	99⅛
Bordeaux 6s 34	4	109⅛	109	109
Brazil 8s 41	4	97	96⅝	97
Braz 6½s 1926-57	15	96⅞	96¼	96⅝
Braz 6½s1927-57	6	100⅝	100	100
Bra C Ry El 7s52	5	102	102	102

WHEAT MARKET DOWN ON LOCAL EXCHANGE

ST. LOUIS MERCHANTS' EXCHANGE, June 11.—Following are the day's high, low, close and previous close in local market and quotations as received from Kansas City and Chicago markets:

	High.	Low.	Close.	Sat'day.
JULY WHEAT.				
††St L.	142⅞	141⅝	141⅝a	142⅛b
Chi.	143	141½	142⅛-142	142⅞-143
K. C.	135	133¾	134-b	135-b
SEPTEMBER WHEAT.				
††St L.	144¼b	142⅞a	143⅛a	144½a
*St. L.	....	....	163⅜a	165½a
Chi.	144⅝	142⅜	143⅝-½	144½-⅝
K. C.	135¾	134⅝	135	136⅛-136
DECEMBER WHEAT.				
††St L.	146b	145½a	145½a	......
Chi.	146⅝	144⅝	145¼-⅜	146⅝-⅜
K. C.	146⅝	144⅞	137½a	139a
JULY CORN.				
St L	106	105⅛	105⅝-b	105⅝b
Chi.	104⅛	102⅝	103⅝-¾	103⅝-½
K C	98⅜	97⅜	98⅜b	97⅞b
SEPTEMBER CORN.				
St L	......	......	103⅝b	103⅜a
Chi.	102⅛	101⅛	102¼-⅜	101⅜-⅛
K C	97½	96⅝	97½b	96⅝-a
DECEMBER CORN.				
St L	......	......	87⅜b	87½b
Chi.	86⅜	85⅝	86⅜-⅜	86-⅛
K. C.	81⅜	80⅝	81½-b	81¼-b
OLD JULY OATS.				
Chi.	54½	53¼	54¼b	54⅜
SEPTEMBER OATS.				
Chi.	46¼	46	46¼a	36⅛b
DECEMBER OATS.				
Chi.	48	47⅝	47⅝	47⅞
JULY RYE.				
Chi.	129	127½	128a	128⅜
SEPTEMBER RYE.				
Chi.	12⅛	121½	122⅜a	123⅛-¼
DECEMBER RYE.				
Chi.	124½	122½	123⅛	124⅛

††Hard. *Red.

ST. LOUIS MERCHANTS' EXCHANGE, June 11.—Wheat prices declined at the start of week. July corn finished session a little higher. Cash wheat was slow and prices lower. Cash corn sold steady to higher, as did oats.

A decline of 2d at Liverpool and favorable weather reported prevailing in spring wheat country were followed by decline in prices early in domestic markets with rebound later. Winnipeg was down ⅝c to 1c early. Corn opened fractionally lower and then sold net higher.

Liverpool wheat closed 1⅝d higher on July and December and 1½d on October.

July wheat opened at $1.41⅝. Sept. wheat $1.43¼. July corn $1.05¼.

Local wheat receipts, which were 98,000 bushels compared with 57,400 a week ago and 63,000 a year ago, included 57 cars local and 13 through. Corn receipts, which were 154,000 bushels, compared with 260,400 a week ago and 203,000 a year ago, included 62 cars local and 48 through. Oats receipts, which were 82,000 bushels, compared with 102,000 a week ago and 94,000 a year ago, included 20 cars local and 11 through. Hay receipts were 45 cars local.

Stocks in St. Louis public elevators amounted to 482,726 bushels of wheat, 1,006,130 bushels of corn and 63,072 bushels of oats. Grain stocks comprised 17,628 bushels of No. 1 red winter wheat, 17,634 bushels of No. 2 red winter wheat, 94,694 bushels of No. 1 hard winter wheat, 51,707 bushels of No. 2 hard winter wheat, 40,808 bushels of No. 2 corn, 641,947 bushels of No. 2 yellow corn, 14,309 bushels of No. 2 white corn, 21,857 bushels of No. 2 white oats and 35,223 bushels of No. 3 white oats.

St. Louis Cash Grain.

Sales of cash grain made on the exchange Monday were as follows:

Wheat—No. 2 red winter, $1.87; No. 3 red winter, $1.83; No. 3 red smutty, $1.50@1.60; No. 2 soft white, $1.72; No. 1 hard, $1.53@1.54; No. 2 hard, $1.52; sample grade hard wheat, $1.36; No. 1 mixed, $1.54.

Corn: No. 1 yellow, $1.076; No. 2 yellow, $1.06¼@1.07½; No. 3 yellow, $1.06.

Corn: No. 1 yellow, $1.07½; No. 2 yellow, $104; No. 6 yellow, $1.03; sample grade yellow, $1.01; No. 2 white, $1.07@1.07½.

Oats—No. 2 white, 72c; No. 3 white, 70½@71c; No. 4 white, 68c; sample grade white, 66½@67c; cereal white, 67½@69c.

BETTER CROP REPORT FROM NORTHWEST, WHEAT DOWN

By the Associated Press.

CHICAGO, June 11.—Better crop reports from the spring wheat belt did much to ease prices down in the wheat market today. Besides, Liverpool quotations were weak, and export demand for wheat from North America was limited. A car of new winter wheat was reported loading at an Oklahoma point, the first car of the season.

Wheat closed unsettled, ⅝c to 1⅝c net lower; corn at ⅛c to ⅝c advance; oats varying from ⅛c off to ⅛c up, and provisions at 12c decline to a gain of 2c.

With favorable weather prevailing for spring wheat and with Liverpool quotations lower, wheat values here underwent an early setback today. Simultaneously, field advices from North Dakota and Montana reported wheat prospects brightening. Chicago wheat started at ⅝c to 1¼c decline, but later rallied to a material extent. Corn, oats and provisions were relatively firm, with corn opening unchanged to ⅝c off, and subsequently scoring a moderate general advance.

In addition to rather auspicious weather Northwest and to downturns in Liverpool prices, wheat traders here took notice today of the fact that the main movement of winter wheat Southwest would soon be in progress. Word was also at hand that the amount of wheat on ocean passage was increasing, although yet well below the corresponding total last year.

Meanwhile, bearishly inclined traders laid special stress on dispatches telling of a good crop outlook for wheat in the northern half of North Dakota.

GRAIN, BIDS AND OFFERS

CHICAGO, June 11.—Grain bids and offers were as follows:

	Bids.	Offers.
July wheat	139⅝-⅞	143½-⅝
Sept. wheat	141-141⅛	145¼-145⅜
Dec. wheat	143⅛	147¼-⅜
July corn	102¼-¼	105-105⅛
Sept. corn	101⅛	103½-⅝
Dec. corn	84⅝	87⅝-⅝
July oats	54½	55½
Sept. oats	46⅝	46⅝

ST. LOUIS MERCHANTS' EXCHANGE, June 11.—Grain bids and offers:

	Bids.	Offers.
July wheat	139⅝	143⅝
July corn	104⅝	107

LEAD ORE SHIPMENTS ARE LARGEST OF YEAR

Special to the Post-Dispatch.

JOPLIN, Mo., June 11.—Ore prices were firm, but unchanged in the Tri-State district in the week just closed, zinc bringing $40 for prime Western grade, and from $37 to $41 for other grades, while lead sold for $82.50 a ton. Sale of zinc was reported at 11,760 tons, which is about all smelters are using, but was not as much as they were willing to buy.

Shipments of both lead and zinc were heavy, that of lead being the largest of the year, while the combined value of the lead and zinc shipment was the highest of the year, $842,240.

Sellers of both lead and zinc concentrates showed signs of tightening up on ore sales, in anticipation of the usual Fourth of July shutdown, and in face of the constantly shrinking stocks of ore in bins of the district's mines.

This week: Zinc, 14,231 tons; value, $569,240; lead, 3092 tons; value, $255,040; total value for the week, $824,280.

Year to date, 23 weeks: Zinc, 263,548 tons; value, $9,945,016; lead, 37,726 tons; value, $3,003,383; total value for the year, $12,948,293.

TURPENTINE, FLAX AND LINSEED

Linseed oil in 1 to 4 barrel lots, 11.4c per pound for raw and 11.8c for boiled.

SAVANNAH, June 11.—Turpentine firm, 49c; sales, 776; receipts, 561; shipments, 1357; stock, 12,367. Rosin firm; sales, 1104; receipts, 1354; shipments, [illegible]; stock, 79,336. Quote: B $7.15, D $7.20-35, E $7.45, G 7.65c, H 7.65c, I 7.70c, M $7.75, N $8.25, WG $9.00, WW $9.75, X $9.75.

DULUTH, Minn., June 11.—Flax, on track, $2.38¼@2.41¾; flax to arrive, $2.36½; July, $2.37½; Sept., $2.36.

New York Coffee.

NEW YORK, June 11.—Coffee, spot, steady; demand moderate; Rio No. 7, 15 9-16c; Santos No. 4, 23⅛c. Rio futures closed easy; approximated sales, 16,000 bags; July, 14.86c; September, 15.07c; December, 15.15c; March, 15c; May, 14.91c. Santos futures easy; approximated sales, 11,000 bags; July, 22.65c; September, 22.48c; December, 22.03c; March, [illegible]

LEAD, ZINC AND COPPER

Visible Grain Changes.

CURB ISSUE BREAK STARTS STOCKS DOWN

Prices of Active Stocks Break 2 to 21 1-4 Points in What Is Probably Swiftest and Most Violent Reaction of the Year.

BANCITALY CORP. DROPS 67, REACTS

Late Selling Wave So Heavy the Ticker Is 52 Minutes Late in Recording the Final Transactions

STOCK MARKET AVERAGES.

	20 Indust.	20 R. R.
Monday	189.54	143.13
Saturday	192.91	145.66
Week ago	200.76	150.98
Year ago	157.88	144.21
High, 1928	209.04	157.03
Low, 1928	178.84	138.36

Total stock sales 3,786,800 shares.

By the Associated Press.

NEW YORK, June 11.—The sensational decline in the market price of the Bancitaly Corporation common stock on the New York Curb Market, coupled with an increase in call money rate from 5½ to 6 per cent, started a fresh torrent of selling on the New York Stock Exchange today. Prices of active stocks broke 2 to 21¼ points in what was probably the swiftest and most violent reaction of the year.

The decline in Bancitaly issue was ascribed chiefly to selling by stockholders on the Pacific Coast, where, it is said, general liquidation has taken place recently in stocks of many banks. It was said at the New York offices of the corporation that A. P. Giannini and other executives some time ago expressed the opinion that the stock was selling at levels higher than warranted. Bancitaly common, which soldas high as 223 in April, broke to $133 on the curb market today. It closed at 147.

Trading, which was only moderate in volume during the early part of the session, assumed gigantic proportions in the last hour of trading. The day's sales aggregated 3,786,800 shares, with the ticker 52 minutes late in recording the final transaction.

Curiously, the break came at a time when the market appeared to be on the verge of a technical rally after a week of declining prices, selling pressure had relaxed somewhat during the morning, and a number of issues, led by Radio, began to show independent strength. The rallies were quickly checked, however, by the heavy liquidation of frightened investors and speculators, which was stimulated by the marking up of the call money rate from 5½ to 6 per cent as funds were withdrawn from the market.

Rossia Insurance Off 21¼.

Some selling came into the market at the opening as a result of the unexpectedly large decline in the unfilled orders of the United States Steel Corporation. last month, made public after the close of the market Saturday, and the announcement of a cut in some automobile tire prices. Political uncertainties also accounted for much liquidation throughout the day.

High-priced specialties, particularly those in which there has been wild public speculation, were the hardest hit. Rossia Insurance scored the largest break, dropping 21¼ points to 176¾. Curtiss and Wright each fell about 12 points to 103¼ and 165¼, respectively, as compared with their recent highs of 192¾ and 245. American Bank Note, Case Threshing, Cushman's Bakery, Jewel Tea, National Tea, Frank G. Shattuck and U. S. Cast Iron Pipe dropped 8 to 10 points.

General Motors Down 6 Points.

General Motors closed with a block of 3700 shares at the spread price of 181 to 181½, an extreme decline of 6 points. American International, American Railway Express, American Water Works, Bayuk Cigars, Chrysler, Electric Auto Lite, Houston Oil, International Combination; International Match preferred, International Telephone, Mathieson Alkali, Park & Tilford and Universal Pipe dropped 5 to 7 points.

Seasonal Industrials Down.

Such seasonal industrials as American Telephone, Anaconda Copper, General Electric, Montgomery-Ward, Texas Gulf Suhphur and U. S. Steel closed at net declines of 2 to 5 points. Rails also were hard hit, Canadian Pacific dropping more than 5 points, while a number of others, including New York Central, Union Pacific, Lackawanna, Atchison, Wabash, Southern Railway, Reading and Lehigh Valley yielded 2 points or more.

Relatively few issues were able to buck the downward trend. Radio closed fractionally higher at 194½, after having touched 201.

Call money renewed at 5½ per cent, but advanced to 6 in the late afternoon. Time money rates were slightly easier, ruling at 5½ to 5⅝, as compared with 5⅝ to 5¾ last week. Commercial paper rates were unchanged.

Exchange Irregularly Lower.

Foreign exchanges moved irregularly lower, with a 10-point break in Japanese yen to 46.50 cents as the outstanding feature. Sterling cables were quoted around [illegible]

SHARES SOLD.

NEW YORK, June 11.—Total sales 3,297,600 shares, compared with 1,765,600 Saturday, 4,172,100 a week ago and holiday a year ago. Total sales from Jan. 1 to date, 379,800,500 shares, compared with 244,584,200 a year ago.

TODAY'S NEW YORK STOCK MARKET

(COMPLETE)

BY SPECIAL ASSOCIATED PRESS WIRE

TABLE SYMBOLS.

Symbols: (a) Plus extras. (b) Including extras. (d) Partly stock. (f) 2½ per cent quarterly in common stock. (g) Extra 4 pct. stock. (h) Paid so far this year. (k) Payable in stock. (n) 1-40 in "5." *Increase. —Decrease. ... Unchanged. Sales (00 omitted). (x) Odd lots. ††Extra dividend. *Evin. today. **Ex-rights.

†Prev. 1928 High.	Low.	Stocks and Annual Div. in Dollars.	Sales	High.	Low.	Close.	Net Ch'ge.
85	62⅝	Abiti Pow & Pap	29	61½	59	60	—2⅝
112½	95	Abraham & Straus	5	100¼	99	99	—2
113	110½	Abraham & S pf 7	x20	112	112	112	•1
102⅛	100	Abitibi P & P pf.	3	102	102	102	.....
50⅛	11	Advance Rumely	290	44	38½	38½	—4⅞
67½	34¼	Advance Rumely pf	19	59	51	51	—7⅞
5⅝	2⅝	Ahumada Lead	26	4⅛	3⅞	3⅞	—⅛
74¼	60½	Air Reduction n 2	10	66	63	63	—3⅞
14⅝	8½	Ajax Rubber	8	8½	8⅛	8⅛	—⅝
4⅞	1	Alaska Juneau	19	3⅞	3⅝	3⅞	—⅛
31¼	23	Alb P W Pap 2	19	27⅛	26	26	—1⅛
182⅛	146	Al Chem & D 6.	116	173½	165¼	165¼	—3⅞
125⅞	122	††Al Chem & D p 7	14	121½	121½	121½	•1
129⅜	115⅛	Allis Ch M 6	18	118½	117	117⅛	—1⅛
16⅝	11⅝	Amal Leather	6	11½	11⅛	11⅛	—⅛
38	27⅛	Amerada Corp 2	46	30¼	30	30	—½
23¼	15⅝	Am Agri Chem	27	19⅝	19	19	—¼
75	55⅝	Am Agri Ch pf	12	67	65	65	—2
159½	74⅞	††Am Bank N 3b.	11	120	109⅝	109⅝	—9⅝
65⅞	61	Am Bank N p 3	x20	61	61	61	
60	36	Am Beet Sup pf.	5	56	55	56	•1½
41	15⅝	Am Bosch Mag	72	33⅞	30⅝	30⅝	—4⅞
49⅛	41⅝	Am Br Sh 1.60b.	12	43⅛	42½	42½	—⅛
26¼	10⅝	Am Brown Bov E	55	18⅝	17	17⅝	—1⅛
65⅝	40¼	Am Brown B pf	x10	58½	58½	58½	.....
95⅝	70½	Am Can 2	269	87	84	84⅛	—1⅞
147	136⅝	Am Can pf 7	3	142	142	142	—½
111½	100	Am Car & Fd 6	9	100	99½	99⅝	—¼
105	99⅛	Am Chain pf 7	1	104	104	104	—⅜
89⅝	69	Am Chicle 3	14	79½	78	78	—1½
15⅛	11	Am Drug Syn .80	60	13	12⅝	12⅞	—⅛
75	53	Am Encaus T 2.40	11	63⅝	60⅛	60⅛	—5⅞
207⅞	169	Am Express 6	13	192	187	190	—½
38⅞	22⅝	Am & For Power.	63	34¼	32	32⅛	—1⅞
96⅝	81	A& F Pow 2d p 7	1	92⅛	92⅛	92⅛	—⅞
15⅝	10½	Am Hide & L new.	5	10⅝	10½	10½	.....
67⅞	45	Am Hide & Lea pf.	5	44	43	43	—2
81⅜	59	Am Home Pr 3	27	76⅛	73⅛	73⅛	—3⅛
41½	28	Am Ice 2½b	25	38	37	37	—⅝
125	71	Am Inter 2	106	106⅜	97⅞	97⅞	—⅛
7⅞	5¼	Am-L Fr & Foam.	6	6⅝	6⅛	6⅛	—⅛
113⅝	56⅝	Am Linseed	48	109	102⅞	103¼	—1⅞
117½	86½	Am Linseed pf 7	6	115	115	115	.....
115	104⅛	Am Loco 8	21	105¼	104	104⅛	—1⅝
[illegible]	[illegible]	[illegible]	[illegible]	[illegible]	[illegible]	[illegible]	[illegible]
25⅝	12	Chandler Clev p	24	17¼	16¾	16¾	—⅝
205¼	185½	Chesa & O 10	221	185⅝	182	182	—3½
81⅞	70⅝	Chesapeake Cor 3.	40	70½	68⅝	68⅝	—2
52	47⅝	Chick Cot Oil 3	5	47½	46⅝	46⅝	—1¼
18⅜	5⅝	Chic & Alton	38	9⅛	8½	8½	—⅝
28⅝	7⅛	Chic & Alton pf.	30	13⅜	12⅝	12⅝	—1⅛
48¼	37	Chic & East I Ry.	2	44½	44½	44½	.....
76⅝	62¼	Chic & E Ill p	4	66½	66	66	—1
16⅝	9⅛	Chic G West	18	12	11½	11½	—½
32⅛	20½	Chic Gt W pf	3	25⅝	24	24¼	—⅜
40½	22¼	Ch M St P & Pac.	136	31½	30⅝	30½	—1¼
51⅝	37	C M St P & P pf	36	42⅝	41⅝	42	—⅝
94⅛	79¼	Chi & N W 4	32	82	81	81	—1¼
141½	125	Chi Pneu Tool 6.	3	126	125½	125½	—½
122⅝	106	C R I & Pac 6	32	113	111	111	—1¾
105	100	C R I & P 6pc pf 6	2	103⅝	103	103	—½
111½	108¼	CRI & P 7pc pf 7	2	108½	108½	108½	—⅝
43	30¼	Chi Yell Cab 3	x20	31¼	31¼	31¼	.....
52½	37	Childs Co 2.40.	7	46⅛	45½	45½	—1
45½	37⅝	Chile Cop 2½	65	43	41¼	41¼	—⅝
131	85	Christie Br 1 20	2	87	87	87	—1
88¼	54⅝	Chrysler Corp 5	450	76⅞	71	71	—8½
57¼	51¼	City St "A" 3½	x760	54¼	54	54⅛	•1
102	62	City Stores "B"	44	100⅛	98	98	—1⅜

†Prev. 1928 High.	Low.	Stocks and Annual Div. in Dollars.	Sales	High.	Low.	Close.	Net Ch'ge.
[illegible]	[illegible]	[illegible]	[illegible]	[illegible]	[illegible]	[illegible]	[illegible]
98	90	Ingersoll Rand 5.	2	92½	92½	92½	—1
63	46	Inland Stl 6⅝b	9	55⅝	55	55	—1
25⅞	10	Inspiration Copper	21	22	21	21	—1⅛
62	29	Inter Rap Trans.	8	39	37	37	—2
21⅜	11⅛	Intercon Rub 1	6	12	12	12	.....
20⅞	13	Internat Agricul.	18	18⅛	17¼	17¼	—1
79⅛	48⅝	Int Agri pr pf.	6	77	76½	76½	.....
147⅝	114	Int Bus Mach 5	17	119⅝	116½	116½	—4⅝
94½	56	††Int Cement 7	8	66	64½	64½	—2½
72⅞	45¼	Int Combust Eng 2	x415	63⅝	61⅝	62	—1½
290	224⅝	Int Harv Co 6a	17	265	262	262	—1¾
147	136¼	Int Harv pfd 7	3	143	143	143	—½
121¾	93¼	I Match ptc pf3.20	115	108½	100¼	100¼	—6¼
7¼	3⅝	Int Mer Marine	5	5	4½	4½	—⅝
44⅝	34¼	Int Mer Mar pfd	51	38	37¼	37¼	—1¼
103	73⅝	Int Nick 2	210	94	91¼	91½	—¼
86⅝	67⅛	Int Pap 2.40	110	74⅝	72	72⅛	—1¼
108	103⅝	Int Pap 7 pct pf 7	13	104	102	102	—2⅝
47⅞	36½	Int Ry Cent Am	1	44⅝	44⅝	44⅝	—2¼
69	49½	Int Salt	x40	60	59	59	—⅞
197⅝	139½	Int Tel & Tel 6.	80	175¼	172	172	—4⅛
38½	32	Intertype Cor 1⅝b	2	33	33	33	.....
5⅝	2	Iowa Cen Ry	30	3½	3½	3½	—¼
51	51	Island Crk Coal 4.	2	55	54	54	—2

†Prev. 1928 High.	Low.	Stocks and Annual Div. in Dollars.	Sales	High.	Low.	Close.	Net Ch'ge.
[illegible]	[illegible]	[illegible]	[illegible]	[illegible]	[illegible]	[illegible]	[illegible]
100¾	95½	Pere Marq pf 5	3	97	96½	96½	—1
174⅝	145	Philadelphia Co 4a	2	165	165	165	—3
57	52	Phila Co 6pc pf 3	2	53	53	53	—⅝
39⅜	28¼	Phil R Coal & Ir 4	48	29½	28½	29⅝	—⅛
25½	15	Philip Morris 7	8	21⅜	20⅝	20½	—2
44⅝	35¼	Phillips Petrol 1½	x60	38	37¼	37½	—½
18⅝	10½	Pierce-Arrow Mot.	89	15⅝	13⅝	14½	•⅝
57½	39⅞	Pierce-Arrow pf	14	50⅝	47⅝	48	•1
5⅝	½	Pierce Oil	120	2¾	2	2	—⅝
34¾	16¼	Pierce Oil pf	2	22	21⅛	21⅛	—1⅞
6⅝	3½	Pierce Petrol	30	4⅛	4	4	.....
44⅝	32⅝	Pillsbury Flour 1.60	25	38	35¼	35⅝	—2⅝
120⅝	108	Pillsbury cvt pf6½	1	112½	112½	112½	—2½
53½	41¼	Pittsburg Coal	78	42	39⅝	39⅝	—2⅝
88	81	Pittsburg Coal pf	3	82	82	82	—½
36¼	26	Pittsburg Ter Coal	3	31⅜	30	30	—2½
83⅜	76	Pitts Term Coal pf	10	75	75	75	—1½
161	121¼	Pitts & W Va Ry6	2	140	140	140	—6
35½	22⅞	Porto R Am Tob B	15	28⅝	28¼	28¼	.....
136½	118	Postum 5	138	126	123½	124	—2
26⅞	21	Pressed Steel Car	2	20½	20	20	—1
28⅜	16	Producers & Refin	24	24½	23⅛	23⅛	—⅞
49½	41	Prod & Ref pf	x60	44⅜	44¼	44¼	—¼
91⅜	69½	Prophyla Brush 3b	10	78½	78½	78½	•½

†Prev. 1928 High.	Low.	Stocks and Annual Div. in Dollars.	Sales	High.	Low.	Close.	Net Ch'ge.
66⅝	41½	Pub Ser Corp NJ 2	110	56⅛	54	54	—1⅛
150	134	Pub Ser NJ 8pc pf8	2	149⅛	149	149	—½
115	102⅝	Pub Ser NJ 6pc pf6	3	112½	111	111	—½
110½	108	Pub S El&G pf 6	3	108⅛	108	108	—½
94	79½	Pullm Inc new 4	74	84	82	82⅝	—1⅝
34⅞	28⅛	Punta Alegre Sugar	5	29⅝	29½	29½	—½
27½	19	Pure Oil ½	34	22⅝	21⅝	22⅛	—½
119	108	Pure Oil pf 8	x40	114	112½	112½	—2
89⅞	79¼	Purity Bakeries 3	16	83	80⅛	80½	•½
115½	107½	Purity Bak pfd	9	109	108⅝	108⅝	—¼
224	83¼	Radio Corp Am	610	201	193½	194½	•½
[illegible]	[illegible]	[illegible]	[illegible]	[illegible]	[illegible]	[illegible]	[illegible]
[illegible]	[illegible]	W Penn P 6 pc pf 6	[illegible]	109⅝	108	109⅝	•1⅝
177½	145	West Union Tel 8	14	145⅝	145	145⅝	—2⅝
57⅝	46½	Westing Air Br 2	94	46⅞	44	44	—2⅝
122	88¼	West El & Mfg 4	245	97⅝	94⅛	94¼	—2⅝
110	95⅜	W El & Mfg 1 pf 4	x220	101	99	99⅝	—2⅝
28½	12½	Weston Elec Instru	66	25⅝	22⅝	23⅞	—1⅞
36⅝	30⅝	Weston El Ins A 2	5	33⅛	32⅝	33⅛	•⅛
26⅝	20¼	White Eagle Oil 4.	10	21½	21½	21½	—1
43⅝	30¼	White Motor Co 1	45	36¼	35¼	35½	—1
44⅝	34¼	Whi Rk MSp ctf 2	16	40½	39½	39½	—1½
45	38⅝	White Sew Machine	40	38	37½	37½	—1⅝
55¼	53	White Sew Mac pf4	1	53	53	53	—½
28⅝	17⅜	Willys Overland	295	25½	24⅞	25	—⅞
101⅛	92⅝	Willys Over pf 7	5	101	100½	100½	—½
16	11½	Wilson & Co	11	14½	13⅜	13⅜	—⅝
35	22	Wilson & Co A	8	29⅛	28⅛	28⅛	—⅞
77⅞	66	Wilson & Co pf	11	68¼	67	67	—1⅝
[illegible]	75½	Woolworth Co 5	155	184½	181	181	—3½
36⅞	28	Worthing Pu & M	10	33	32¼	32⅞	—⅛
245	69	Wright Aero 2	135	178	165¼	167	—10
16⅝	13⅛	Wright Aero rts	46	14½	13⅛	13½	—⅝
79½	69⅝	Wrig Jr Wm 3½b	20	70	69½	69½	—½
84½	68½	Ya & Towne Mf 5b	4	72	71	71	•1
40	27⅝	Yell Trk & Coach	186	35	33½	33½	—½
106⅝	85¼	Ygstwn S & T 5.	35	87⅝	86⅝	86⅝	—⅝

Industrial and Financial Briefs

NEW YORK, June 11.

Heavy demand for full finished automobile sheets is enabling producers in the Youngstown district to operate at capacity. Sheet mill schedules show 104 of 127 mills active, 13 of 20 tube mills operating and 33 of 53 independent open hearth furnaces melting.

Freight traffic on the Chicago, Milwaukee, St. Paul & Pacific showed slight improvement in the first seven days of June, 41,794 car loads against 41,343 a year ago.

Daily production of Chevrolet Motor Co. has exceeded 7000 units. Output in May of 140,700 cars and trucks was a new record, and compared with 138,000 in April and 115,600 in May, 1927. Output for the first five months this year was 661,000 units against 513,000 in the same period of 1927.

The Chicago, Rock Island & Pacific handles 35,525 carloads of freight in the first seven days of June, against 34,368 in the first week of May.

April operating income of the Western Union Telegraph Co. declined to $1,383,455 from $1,415,025 in April last year and for four months of 1928 to $4,292,890 from $4,731,430 a year ago. April gross revenues were slightly more than last year, $10,929,380, against $10,915,702.

Armour & Co.'s soap works has been awarded the United States Navy contract for 800,000 pounds of washing powder. The entire order will be handled in the company's Eastern plant.

Dividend Declaration.

NEW YORK, June 11.—The Singer Manufacturing Co. declared an extra dividend of $3.50 a share, in addition to the regular quarterly disbursement of $2.50, both payable June 30 to holders of record June 9.

The Borg-Warner Co. declared a quarterly dividend of $1 on the common stock. It is payable July 1 to holders of record June 20.

Galesburg Coulter Disc Co. declared an extra dividend of 25 cents and a quarterly dividend of $1, placing the stock on a regular $4 annual basis, formerly $3.25. Both are payable July 1 to stock of record June 20.

COTTON PRICES IRREGULAR ON NEW YORK MARKET

By the Associated Press.

NEW YORK, June 11.—The cotton market was generally quiet today and prices fluctuated within a comparatively narrow range. Some early buying on reports of rains in the South over Sunday and prospects for further showers was supplied by realizing and later price movements were irregular, active months ruling about net unchanged during mid-afternoon.

The market opened steady at a gain four to nine points on buying, which seemed to be based on over-Sunday reports of rains in the central belt and Texas and steady late Liverpool cables.

Futures closed easy, 12 to 15 points lower; July, 20.46-47c; Oct., 20.53-55c; Dec., 20.38-40c; Jan., 20.27 to 29c; March, 20.22-25c. Spot quiet; middling, 20.95c.

The advance to 20.75c for October was checked by realizing, with some Wall Street selling, and prices eased back almost to Saturday's closing quotations. Offerings were not heavy and the market held fairly steady at net advances of about five to six points by the end of the early trade.

Private cable reported local, London and continental liquidation in the Liverpool market, but prices there rallied later on reports of rains in the South.

The market eased off during the morning. Failure of over-Sunday reports and prospects for showery weather to create more buying power was evidently a disappointment to recent buyers and probably accounted for some selling. The decline carried October off to 20.59 and other months generally to net losses of seven to 11 points. Demand picked up slightly at the lower prices, however, and the market was steady around midday, with prices showing rallies of five or six points from the lowest.

New York Cotton

NEW YORK, June 11.—Cotton futures range and close:

	High.	Low.	Close.	Prev. Close.
January	20.50	20.27	20.27-29	20.41
March	20.47	20.22	20.22-25	20.36-38
July	20.66	20.46	20.46-47	20.58-60
October	20.78	20.53	20.53-55	20.67-69
December	20.64	20.38	20.38-40	20.53-54

NEW ORLEANS, June 11.—Cotton futures opened steady; July, 20.48c; October, 20.27c; December, 20.26c; January, 20.22c bed; March, 20.22c bid.

New Orleans Spot.

NEW ORLEANS, June 11.—Spot cotton closed steady, eight points down. Sales, 584; low middling, 19.53c; middling, 20.43c; good middling, 20.83c; receipts, 2390; stock, 293,504.

NEW YORK RUBBER MARKET

NEW YORK, June 11.—Rubber futures opened barely steady; July, 19.10c; September, 19.30c; December, 19.20c.

NEW YORK, June 11.—Rubber smoked ribbed 19⅝c.

NEW YORK, June 11.—Rubber; futures closed steady; July, 19.00c. Sept. 19.20c. Dec. 19.00c.

New York Sugar.

NEW YORK, June 11.—No sales were reported in the raw sugar market early today. Prices were nominally unchanged at 4.30c, duty paid.

The raw sugar futures market opened one to three points lower under a renewal of tired long liquidation, evidently prompted by the failure of demand for refined to broaden and continued inactivity in the spot market. The London market was also easier. Prices following the call showed additional losses and at midday ruled about four to five points net lower. The official Cuban decree segregating 300,000 tons of sugar out of the initial allotment for the United States is expected to be signed some time today.

Prices were unchanged at 6.05c to 6.10c for fine granulated with some on hand available at 6.05c.

Sugar futures closed easy. Approximated sales, 36,300 tons July, 2.34c. Sept. 2.65c. Dec. 2.71c. March 2.65c. May 2.72c.

FOREIGN EXCHANGE

NEW YORK, June 11.—Foreign exchange quotations were as follows:

ENGLAND—Sterling, demand $4.87 13-16; cables $4.84⅝; 60-day bills on banks $4.88 3-16.

(Quotations in cents. D. demand; C. cables)

FRANCE—Franc, D 3.93¼; C 3.93⅝.
ITALY—Lira, D 5.25⅝; C 5.25⅞.
BELGIUM—Belga, D 13.96.
GERMANY—Mark, D 23.88.
HOLLAND—Florin, D 40.32.
NORWAY—Krone, D 26.78.
SWEDEN—Krone, D 26.82½.
DENMARK—Krone, D 26.82.
SWITZERLAND—Franc, D 19.26⅝.
SPAIN—Peseta, D 16.63.
GREECE—Drachma, D 1.30.
POLAND—Zloty, 11.25.
CZECHO-SLOVAKIA—Crown, D 2.95¾.
JUGO-SLAVIA—Crown, D 1.76.
AUSTRIA—Crown, D 14.08.
RUMANIA—Leu, D .61⅝.
ARGENTINA—Peso, D 42.70.
BRAZIL—Milreis D 12.03
TOKIO—Yen, D 46.50.
SHANGHAI—Yen, D 66.12½.
MONTREAL—Dollar, D 99.78⅝.

Steel Market.

NEW YORK, June 11.—Steel prices f. o. b. Pittsburg per 100 pounds: Blue annealed sheets, $2@2.10; galvanized sheets, $3.50@3.60; black sheets, $2.65@2.70; steel bars $1.85@1.90.

LOCAL STOCK PRICES UNCHANGED TO LOWER

ST. LOUIS STOCK EXCHANGE, June 11.—Unchanged to lower prices marked the initial transactions of week on the local market. St. Louis Public Service, Missouri Portland and International Shoe started out at previous close. Hamilton-Brown and Wagner Electric were lower at outset.

Subsequently International Shoe and the Public Service Co. stocks sold lower with the cement stock also off. Ely-Walker and Johnson-Stephens, Shinkle sold on unchanged basis. Coca Cola Bottling was down 3 points on 25 shares.

The exchange was notified that on July 16 the Kinloch Bloomington Telephone Co. will redeem their 6 per cent first refunding mortgage and improvement gold bonds at 105 per cent plus accrued interest to July 15, 1928.

The Missouri-Illinois Stores Co., which operates Piggly-Wiggly retail stores in St. Louis and vicinity, is offering stockholders of record June 9 the right to subscribe for new common stock at $22 per share in the ratio of 1 new share for every 6.55 shares now held. There are now outstanding 74,472 shares of no-par common stock. The present stock sold June 1 at $22 a share.

Total sales were 2666 shares, compared with 2928 shares Saturday. Bond sales were $12,100.

Following is a complete list of securities traded in, with the sales, high, low, close and net change being given:

SECURITY.	Sls.	High.	Low.	Close.	Net Chg.
Bentley prf.	50	77	77	77	[illegible]
Coca-Cola	25	41	41	41	[illegible]
Commerce	140	207	206	207	[illegible]
Cons. Lead	20	15⅝	15⅝	15⅝	[illegible]
Ely&Walker	220	29⅝	29⅝	29⅝	[illegible]
First N Bk	5	336	336	336	[illegible]
Fulton	70	15	15	15	[illegible]
Ham-Brwn	55	24	23	23	[illegible]
Ind. Pck pf	5	103⅝	103⅝	103⅝	[illegible]
Int. Shoe	500	82½	82	82	[illegible]
Int Shoe pfd	14	111	111	111	[illegible]
Johns-SS	100	65	65	65	[illegible]
Missis V T	2	335	335	335	[illegible]
Moloney pf	20	101	101	101	[illegible]
Mo P Cem.	75	44	43	43	[illegible]
Nat Candy	160	20⅝	20	20	[illegible]
Pedigo-Web	30	38	38	38	[illegible]
Polar Wav	110	38⅝	38	38	[illegible]
St L Pub S	535	29⅝	29	29	[illegible]
Scruggs 2 p	15	83	83	83	[illegible]
Scullin Stl.	160	38⅛	37½	37½	[illegible]
Sieloff Pkg.	30	17	17	17	[illegible]
Wagner El.	345	79⅝	78⅝	[illegible]	[illegible]
C&S P S 5	*6	91½	91½	[illegible]	[illegible]
Scullin 6½	*1	100⅝	100⅝	[illegible]	[illegible]
EStL & S 5	x8	95	95	[illegible]	[illegible]

*00 omitted. x1000 omitted.

Comparative Earning Reports.

NEW YORK, June 11.—Earnings per share of common stock of some of corporations reporting during the past week follow:

Annual.	1927	1926
Alabama Fuel and Iron Co.	$ 6.62	[illegible]
Canadian Converters Co.	7.13	[illegible]
Columbia Graphophone Co., Lt.	3a.94	[illegible]
First National Stores, Inc.	$ 2.02	[illegible]
Hackensack Water Co.	.98	[illegible]
Lucky Tiger Combination Gold Mining Co.	.71	[illegible]
Mobile & Ohio Railroad Co.	22.43	[illegible]
North Star Oil and Refining Co.	.50	[illegible]
Onomea Sugar Co.	3.42	[illegible]
Sterling Coal Co., Ltd.	.45	[illegible]
Todd Shipyards Corp.	2.95	[illegible]
First Quarter.	**1928.**	**1927.**
Consolidated Film Industries, Inc.	.50	[illegible]
McCrory Stores Corp.	.71	[illegible]
New York Central Railroad Co.	2.17	[illegible]
Stromberg Carburetor Co. of America, Inc.	1.37	[illegible]
Transue & Williams Steel Forging Corp.	.63	[illegible]
Walworth Co.	.....	[illegible]

*Increased capitalization during 1927.

CHICAGO STOCK MARKET

CHICAGO, June 11.—Closing prices of the following stocks on the Chicago Stock Exchange were:

Armour Co pfd.	[illegible]
Arm Del pfd	[illegible]
Auburn Auto	[illegible]
Bendix Corp	[illegible]
Borg and Beck	[illegible]
Butler Bro	[illegible]
Cen Ill P S pfd	[illegible]
Cen S W	[illegible]
Comwlth Edison	[illegible]
La Salle ext	[illegible]
Meadows common	[illegible]
Mid West Utilities	[illegible]
Montgomery Ward	[illegible]
National Leather	[illegible]
Pines Winterfront	[illegible]
Sangomo Electric, common	[illegible]
Sears-Roebuck	[illegible]
Swift & Co	[illegible]
Swift International	[illegible]
Wrigley	[illegible]
William O-O-Matic	[illegible]
Yellow Taxi	[illegible]

Extra 20-Cent Dividend.

By the Associated Press.

CHICAGO, June 11.—Directors of the Marvel Carburetor Co., unit of the Borg-Warner corporation, have declared an extra dividend of 20 cents a share in addition to the regular quarterly dividend of 50 cents a share.

Canadian Crop Outlook.

By the Associated Press.

OTTAWA, June 11.—Canada's spring wheat, oats and barley are in a better average condition than on May 31 of last year, but condition of fall wheat, fall rye, spring rye, peas, hay and clover, alfalfa and pastures are poorer, according to the Government crop report issued late this afetrnoon.

BANCITALY CORPORATION STOCK IN SHARP DROP

NEW YORK, June 11.—Bancitaly Corporation stock broke 67 points on the New York Curb Exchange today. The closing price Saturday was 200, and today it sold down to 133, later recovering and closing at 147, or 53 points under previous close.

St. Louis Southwestern Railway Co.

PREFERRED STOCK DIVIDEND

May 9, 1928.

A quarterly dividend of $1.25 per share on the Preferred Stock of this company has been declared, payable on June 30, 1928, to stockholders of record at the close of business on June 15, 1928.

By order of the Board of Directors.

PAUL J. LONGUA, Secretary.

Information—Quotations—Market Letters

COTTON

New York—Chicago—New Orleans

JAMES E. BENNETT & CO

Members All Principal Exchanges

LEASED WIRES TO IMPORTANT COTTON CENTERS

705 Olive St. MAin [illegible]

LOCAL STOCK PRICES UNCHANGED TO LOWER

ST. LOUIS STOCK EXCHANGE, June 11.—Unchanged to lower prices marked the initial transactions of week on the local market. St. Louis Public Service, Missouri Portland and International Shoe started out at previous closes. Hamilton-Brown and Wagner Electric were lower at outset.

Subsequently International Shoe and the Public Service Co. stocks sold lower with the cement stock also off. Ely-Walker and Johnson, Stephens, Shinkle sold on unchanged basis. Coca Cola Bottling was down 3 points on 25 shares.

The exchange was notified that on July 16 the Kinloch Bloomington Telephone Co. will redeem their 6 per cent first refunding mortgage and improvement gold bonds at 105 per cent plus accrued interest to July 15, 1928.

The Missouri-Illinois Stores Co., which operates Piggly-Wiggly retail stores in St. Louis and vicinity, is offering stockholders of record June 9 the right to subscribe for new common stock at $22 per share in the ratio of 1 new share for every 6.55 shares now held. There are now outstanding 74,472 shares of no-par common stock. The present stock sold June 1 at $22 a share.

Total sales were 2686 shares, compared with 2928 shares Saturday. Bond sales were $12,100.

Following is a complete list of securities traded in, with the sales, high, low, close and net change being given:

SECURITY.	Sls.	High.	Low.	Close.	Net Chge.
Bentley prf.	50	77	77	77	—3
Coca-Cola	25	41	41	41	— ½
Commerce	140	207	206	207	— ⅝
Cons. Lead	20	15⅝	15⅝	15⅝	
Ely&Walker	220	29⅝	29⅝	29⅝	.....
First N Bk	5	336	336	336	
Fulton	70	15	15	15	.....
Ham-Brwn	55	24	23	23	—2
Ind. Pck pf	5	103¾	103¾	103¾	
Int. Shoe	500	82½	82	82	— ½
Int Shoe pf	14	111	111	111	.....
Johns-SS	100	65	65	65	.....
Missis V T	2	335	335	335	
Moloney pf	20	101	101	101	.....
Mo P Cem.	75	44	43	43	—1
Nat Candy	160	20¼	20	20	— ½
Pedigo-Web	30	38	38	38	.....
Polar Wav	110	38¼	38	38	— ¼
St L Pub S	535	29½	29	29	— ½
Scruggs 2 p	15	83	83	83	— ½
Scullin Stl.	160	38¼	37½	37½	— ½
Sieloff Pkg.	30	17	17	17	.....
Wagner El.	345	79⅝	78⅝	78⅝	—1½
C&S P S 5	*6	91½	91½	91½	.....
Scullin 6½.	*1	100⅝	100⅝	100⅝	— ⅛
EStL & S 5	x6	95	95	95	.....

*00 omitted. x1000 omitted.

Comparative Earning Reports.

NEW YORK, June 11.—Earnings per share of common stock of some of corporations reporting during the past week follow:

	1927	1926
Annual.		
Alabama Fuel and Iron Co.	$ 6.63	$ 6.85
Canadian Converters Co.	7.13	7.06
Columbia Graphophone Co., Lt.	3s 9d	*4s 10d
First National Stores, Inc.	$ 2.02	$ 1.92
Hackensack Water Co.	.98	1.11
Lucky Tiger Combination Gold Mining Co.	.71	.8[illegible]
Mobile & Ohio Railroad Co.	22.43	31.3[illegible]
North Star Oil and Refining Co	.50	[illegible]
Onomea Sugar Co.	3.42	4.1[illegible]
Sterling Coal Co., Ltd.	.48	1.1[illegible]
Todd Shipyards Corp.	2.95	6.[illegible]
	1928.	192[illegible]
First Quarter.		
Consolidated Film Industries, Inc.	.50	[illegible]
McCrory Stores Corp.	.71	[illegible]
New York Central Railroad Co.	2.17	*2.[illegible]
Stromberg Carburetor Co. of America, Inc.	1.37	[illegible]
Transue & Williams Steel Forging Corp.	.63	[illegible]
Walworth Co.	....	[illegible]

*Increased capitalization during 1926.

CHICAGO STOCK MARKET

CHICAGO, June 11.—Closing prices on the following stocks on the Chicago Stock Exchange were:

Armour Co pfd	[illegible]
Arm Del pfd	[illegible]
Auburn Auto	[illegible]
Bendix Corp	[illegible]
Borg and Beck	[illegible]
Butler Bro	[illegible]
Cen Ill P S pfd	[illegible]
Cen S W	[illegible]
Comwlth Edison	[illegible]
La Salle ext	[illegible]
Meadows common	[illegible]
Mid West Utilities	[illegible]
Montgomery Ward	[illegible]
National Leather	[illegible]
Pines Winterfront	[illegible]
Sangomo Electric, common	[illegible]
Sears-Roebuck	[illegible]
Swift & Co	[illegible]
Swift International	[illegible]
Wrigley	[illegible]
William O-O-Matic	[illegible]
Yellow Taxi	[illegible]

Extra 20-Cent Dividend.

By the Associated Press.

CHICAGO, June 11.—Directors of the Marvel Carburetor Co., unit of the Borg-Warner corporation, have declared an extra dividend of 20 cents a share in addition to the regular quarterly dividend of 80 cents a share.

Canadian Crop Outlook.

By the Associated Press.

OTTAWA, June 11.—Canada's spring wheat, oats and barley are in better average condition than on May 31 of last year, but condition of fall wheat, fall and spring rye, peas, hay and clover, alfalfa and pastures are poorer, according to a Government crop report issued late this afternoon.

BANCITALY CORPORATION STOCK IN SHARP DROP

NEW YORK, June 11.—Bancitaly Corporation stock broke 67 points on the New York Curb Exchange today. The closing price Saturday was 200, and today it sold down to 133, later recovering and closing at 147, or 53 points under previous close.

St. Louis Southwestern Railway Co.
PREFERRED STOCK DIVIDEND
May 9, 1928.
A quarterly dividend of $1.25 per share on the Preferred Stock of this Company has been declared, payable June 30, 1928, to stockholders of record at the close of business on June 15, 1928.
By order of the Board of Directors.
PAUL J. LONGUA, Secretary.

Information—Quotations—Market Letter
—on—
COTTON
New York-Chicago-New Orleans
JAMES E. BENNETT & CO
Members All Principal Exchanges
LEASED WIRES TO IMPORTANT COTTON CENTERS
705 Olive St. MAin 1000

NEW YORK CURB MARKET (COMPLETE)

By the Associated Press.

NEW YORK, June 11.—The following is a complete list of transactions traded in on the New York Curb Exchange today, giving sales highest, lowest, and closing prices on all stocks and bonds.

Symbols: ††Ex-dividend. A-Actual sales. UR-Under-rule. XR-Ex-rights. *Cents a share.

SECURITY.	Sales.	High.	Low.	Close.
STOCKS.				
Aero Sup A	1	30	30	30
Aero Sup B	6	24	22	22
Alabam G S R	3	170	165	165
Am G S Ry P	1	168	168	168
Alpha P Cem	4	46⅛	45	45
Alum Co A	10	163¾	159	159
Am Arch	1	46½	46½	46½
Am B B B	12	10½	10	10
Am Cigar	50a	149⅝	149½	149½
Am Colortype	1	29	29	29
Am Cyan B	15	43⅝	42¼	43¾
Am Dept Stor	45	23⅝	21⅛	21½
Am & F P w	25	17⅝	17	17
Am Gas & E	33	162	155	155
Am G&E p	1	105	105	105
[illegible]	[illegible]	[illegible]	[illegible]	[illegible]
Indust Ray A	74	20⅛	20	20
Isn Co N Am	3	92⅝	91¼	91¼
Insur Sec	36	31⅝	30	30½
Iron Cap Cop	11	4½	4	4½
Inter Cig Mch	4	96½	96½	96½
Inter Prod Co	3	13½	13⅛	13⅛
Inter Prod Co p	1	78	78	78
Inter Pr Ink	3	43½	43⅛	43⅛
Intercon Petrol	17	1⅝	1⅝	1⅝
Internat Petrol	48	38⅛	37¼	37⅛
Inter Shoe	5	81½	80¼	81½
Inter Dept new	8	46½	45½	45½
Inter Dept p n	1	110⅛	110⅛	110⅛
Inter Util B	63	15⅛	14⅛	14⅛
Johns St & S Sh	1	65¼	65¼	65¼
Kan City P S c.	74	20⅛	20⅛	20⅛
Kemsley Milb	2	182	182	182
*Kerr Lake Mines	1	50	50	50
[illegible]	[illegible]	[illegible]	[illegible]	[illegible]
Triplex Saf Glass	1	62	62	62
United Milk Prod	3	39	38	38
Unit El Ser rts.	92	2¼	2	2
USForSecur pf	2	98⅝	98	98⅝
US Freight new	8	77⅝	76	76
U S L Battery	1	110¼	110¼	110¼
U S Rub Recl.	1	9¼	9¼	9¼
Unit Verde Ext.	56	16	15	15⅝
*Unity Gold Min.	19	1½	1¼	1⅝
Utah Apex Min.	3	4½	4⅛	4⅛
Utah Metals	2	1*5	1*5	1*5
UtilP&Lt B ctf.	36	28⅝	27½	27½
Utility Shares	10	14⅝	13	13
Virginia Ry	25a	155	155	155
Vacuum Oil	51	77⅛	73½	73½
Venezuelan Pet	6	5¾	5½	5½
Walgreen war	1	19¾	19¾	19¾
Walker Min	1	1¾	1¾	1¾
Wayne Pump	1	36	36	36
Waitt & Bond A	6	26½	26⅛	26⅛
Walgreen Co	9	42	41	41
Warner Bros Pict	56	31	30	30
Watson JW Co.	7	8¼	8	8
Wenden Cop Min	16	1¼	1⅛	1¼
Wes Oil & S ctf.	9	79¼	78¼	78¼
West Auto Sup A	1	59	59	59
West Auto S w	3	11⅛	11	11⅛
[illegible]	[illegible]	[illegible]	[illegible]	[illegible]
DOMESTIC BONDS.				
[illegible]	[illegible]	[illegible]	[illegible]	[illegible]
Congr MC 6½ 43	3	99½	[illegible]	[illegible]
Cudahy P 5 46	68	90¼	90	90
Denv & R G 5 78	14	87⅝	87½	87½
D & S L 6 60	10	101	100	101
Det C G 5 50	30	90⅛	90	90
Det Int Br 7 52	10	98½	98½	98
Det In B 6½ 52	4	103⅛	103	103
East Tm 6½ 43	130	97⅝	97¼	97¼
C M & SP 4½	24	93⅝	93½	93½
Em O&R 5½ 42	62	103	102¼	102⅝
Fed W S 5½ 57	14	95	94⅝	95
Firest C M 5 48	16	94⅝	93	94⅛
Firestone T 5 42	12	95¼	94½	94½
Fla P& Lt 5 54	10	94½	94	94
Gal Sig O 7 30	24	98	97⅝	97½
Gatineau P 5 56	3	90	90	90
Gen A I 5 52nw	2	110½	110½	110½
Gen Ldry 6½ 37	12	94⅝	94⅝	94⅝
Gen Vending 6 37	29	98⅝	97½	97⅝
Georgia P 5 67	1	100½	100½	100½
Gulf Oil 5 4..7	10	101	101	101
Gulf Oil 5 37	19	100½	99⅞	99⅞
Indep Oil 6 39	58	98½	98¼	98¼
Indna P&L 5 57	44	90⅝	90⅛	90⅛
Inland Steel 4½	51	94¾	94¾	94¾
Int Sec Corp 5 47	6	100	99⅝	99⅝
Interstate Pow 6	13	95½	95	95¼
Inters Pow 5 57	18	102	100⅛	100⅛
Invest Co 5 37	50	99¼	99	99¼
Houston Gas 6	6	99⅛	99	99
Gen Rayon 6	9	81	80⅝	80⅝
Kelvinator 6s 36	5	93	93	93
Keys T Ph 5½ 55	12	100	99½	99½
Kop Gas &C 5s47 Lehigh P S 6s A 2026	8	105¾	105⅝	105¾
Lib McN&L 5s 42	2	95¼	95	95
Long Is Lt 6s 45	6	105	104¾	105
Mass Gas 5½s 46	2	103¾	103¾	103¾
McCord Rad 6s 43	10	99	99	99
Met Edis 4½s 68	1	98	98	98
Midwest Gas7s 36	5	104	104	104
Milw G&El4½s67	20	100	99	99
Monteal L&P 5s51	2	100⅝	100⅝	100⅝
Mor&Co 7½s 30	1	101¼	101¼	101¼
Narrangan 5s 57	5	99¼	99¼	99¼
Nat Dist 6½s 35	14	101½	101½	101½
Nat P&L 6s 2026	6	106¾	106⅝	106⅝
Nat Pub Svc 5 78	23	90	90	90
New Eng Gas & El 5s 47	3	96½	96	96
Nich & Shep 6 ww	10	99½	99½	99½
Nor Ind P s 5s 66	6	100¼	100¼	100¼
Nor St Po 6½s33	9	102⅝	102⅝	102⅝
Ohio Pow 5s B 52	2	100	100	100
do 4½s D 56	19	91¾	91¾	91¾
Ohio Riv Ed 5s 51	6	102½	102½	102½
Oswego Riv Pow 6s 31	5	100	100	100
Pac Gas & El 4½s 57	17	97¾	97½	97½
Pac Invest 5s 47	12	100½	99½	100
Park & Til 6s 36	1	100¼	100¼	100¼
[illegible]	[illegible]	[illegible]	[illegible]	[illegible]
N Y P&L 4½s	36	92⅝	92¼	92⅝
Oswego F P 6s 41	2	101	101	101
Penn Ohio Ed 6s 50 ww	7	100¼	100	100
Penn Pow & Lt 5s B 52	2	102½	102½	102½
Phila El 5½ 72	6	105⅝	105½	105½
Phila RapTr 6s62	1	104¼	104¼	104¼
Pitts Screw & Bolt 5½ 47	2	100	100	100
Pitts Steel 6s 48	4	102	101⅝	101⅝
Pub Ser El & G 4½ 67	25	98½	98⅝	98⅝
PS NJ 4½ 48	360	123¼	119	119
Purity Bak 5s 48	15	94	94	94
Rem A 5½ 30	3	97½	97½	97½
Richfield Oil ww 5½	3	100½	100½	100½
Richfield O 6s 41	5	139½	130	130
St G&Coke 6s 47	4	95½	95½	95½
San Antonio Pub Ser 5s 58	33	97⅜	97¼	97¼
Schulte RE 6s 35	5	104¼	104¼	104¼
do 6s 35 ww	4	93⅛	93⅛	93⅛
Scripps E W 5½ 43	2	98¼	98¼	98¼
Servel C 5s 48 n	6	68¾	68¾	68¾
Shawinig W & P 4½ 67	24	95	94⅝	94¾
[illegible]	[illegible]	[illegible]	[illegible]	[illegible]
FOREIGN BONDS.				
[illegible]	[illegible]	[illegible]	[illegible]	[illegible]
Medellin Colom 8s	2	104⅝	104⅝	104⅝
Medellin Col 7s51	4	96¼	96	96
Mend Pr 7½s 51	4	99⅝	99	99
Minas Geraes6½s	10	97½	97½	97½
NippE P 6½s 53	10	93⅝	93¼	93¼
Nor G Loy 6s 47	6	93	92¼	92¼
Norw M Bk 5s67	2	93⅝	93¼	93¼
Potrero Sug 7s47	2	80	80	80
Prus FS 6½s 51	16	96⅞	96½	96⅞
Prus F S 6s 52	11	91½	91	91½
Santa F Arg 7s45	5	96	96	96
Sant Chile 7s 49	5	100	99½	100
Sauda F Ltd 5s55	15	103½	103	103
Serb C & S 7s62	48	88	85⅝	88
Stinnes 7s 46 wa	2	94½	94½	94½
Sw Conf 5½s 29	4	100¼	100¼	100¼
TietzL 7½ 46ww	5	103½	103⅛	103⅛
Tyrol H Ele 7s 52	1	94¼	94¼	94¼
U Stl W 6½s47A	35	91¼	90½	90½
Vienna 6s 52	26	89⅝	88½	89⅛
Warsaw 7s 58	17	89	88½	89
Westph E P 6s	6	89⅛	89¾	89¾
ParanaBraz 7s 58	45	96⅝	96	96
Tokio 6s w iN	113	90⅞	90⅝	90⅝

CLEARINGS, MONEY AND SILVER

The St. Louis Clearing House Association reported clearings for June 11, 1928, $28,000,000; corresponding day last year, $29,600,000; this year, $3,336,000,000; corresponding period last year, $3,345,200,000. Report of debits for June 9, 1928, were: Debits to individual accounts, $22,-40,000; total to date, $4,263,700,000; debits to bank and bankers' accounts, $14,000,000; total to date, $2,426,700,-000; combined debits were $36,400,000; total to date to individual and bank and bankers' accounts, $6,690,400,000.

NEW YORK, June 11.—Call money firmer; high, 6 per cent; low, 5½; ruling rate, 5½; closing bid, 6; time loans easier; mixed collateral 60-90 days, 5¼@5½; 4-6 months, 5¼@5⅜; prime mercantile paper, 4½@4¾. Bankers' acceptances, 30 days, 4¼@4; 60 days, 4¼@4; 90 days, 4¼@4; 4 months, 4¼@4⅛.

NEW YORK, June 11.—Bar silver 60⅝c. Mexican dollars 46⅝c.

LONDON, June 11.—Bar silver 27¾d per ounce; money 3 per cent. Discount rates—short bills 3 11-16@¾ per cent. Three months 3¾ per cent.

PARIS, June 11.—Prices were firm on the Bourse today. Three per cent rentes, 72 francs, 75 centimes. Five per cent loan, 98 francs 70 centimes. Exchange on London, 124 francs, 14½ centimes. The dollar was quoted at 25 francs, 42¼ centimes.

Want to Buy—Want to Sell Stock or Bonds?
TRADE WITH
H. J. KATTELMAN & CO.
Active and Inactive Securities in all markets
503
CHestnut 9214 Central National Bank Bldg. GArfield 5240

Oliver J. Anderson & Co.
Announce
the removal of their offices to
718 LOCUST STREET
Members
NEW YORK STOCK EXCHANGE
ST. LOUIS STOCK EXCHANGE
Underwriters and Distributors of Municipal, Real Estate and Corporation Securities • Listed and unlisted Stocks and Bonds bought and sold on commission • Private wires to principal markets
June Eleventh 1928
Telephone Central 6640

DODGE BROTHERS, INC.

Committee under Plan and Agreement dated June 1, 1928

Preference Stock
Common Stock Class A
Common Stock Class B

At the request of the Board of Directors of Dodge Brothers, Inc., the undersigned have consented to serve as a Committee to receive deposits of stock of Dodge Brothers, Inc. under a Plan and Agreement dated June 1, 1928, which contemplates combining the business of Dodge Brothers, Inc. and Chrysler Corporation under Chrysler management. For a statement of the terms and advantages of the Plan and the manner in which deposits under the Plan and Agreement may be made, stockholders are referred to the letter of Edward G. Wilmer, President of Dodge Brothers, Inc., appearing below.

The Committee has fixed June 25, 1928, as the last day for making deposits under the Plan. The St. Louis Depositary is Mercantile Trust Company and Certificates of Deposit issued by it will be transferable in St. Louis and in New York City. Other Depositaries are named in Mr. Wilmer's letter.

The Committee will make application to list Certificates of Deposit on the New York Stock Exchange. Copies of the Plan and Agreement may be obtained from any Depositary. Requests for further information should be addressed to the Secretary of the Committee.

EDWARD G. WILMER
GEORGE W. DAVISON
ROBERT P. LAMONT
Committee.

ROBERT M. BENJAMIN, *Secretary,*
31 Nassau Street, New York City.

ROOT, CLARK, BUCKNER, HOWLAND & BALLANTINE, *Counsel*
31 Nassau Street, New York City

To the Holders of Preference Stock, Common Stock Class A and Common Stock Class B, of Dodge Brothers, Inc.:

Representatives of your Company and of Chrysler Corporation have developed a plan for combining the business of the two companies under Chrysler management. Under this plan (more fully described in the above mentioned "Plan and Agreement," to which you are referred) it is contemplated that stockholders of Dodge Brothers, Inc. will receive Common Stock of Chrysler Corporation on the following basis:

One share of Common Stock of Chrysler Corporation for each share of Preference Stock of Dodge Brothers, Inc.;
One share of Common Stock of Chrysler Corporation for each five shares of Common Stock Class A of Dodge Brothers, Inc.;
One share of Common Stock of Chrysler Corporation for each ten shares of Common Stock Class B of Dodge Brothers, Inc.;

and that the assets and business of Dodge Brothers, Inc. will be transferred to Chrysler Corporation which will then assume all the liabilities and obligations of Dodge Brothers, Inc., including its 6% Gold Debentures. Delivery of Chrysler Corporation stock will be made as soon as practicable after transfer of the Dodge Brothers assets.

Conditions Precedent to Consummation: The consummation of the plan is dependent upon the extent to which it is accepted by holders of the several classes of stock of Dodge Brothers, Inc. Although assurances have been received that substantially all of the Common Stock Class B (which under the Dodge Company charter has sole voting rights) will be deposited under the plan immediately, no attempt to consummate the plan will be made unless substantial majorities of both the Preference Stock and the Common Stock Class A are also deposited under the plan.

Committee for Deposit: The Board of Directors of your Company by unanimous resolution has recommended that the stockholders of the Company of all classes deposit their stock under the plan. At the request of the Board, Messrs. Edward G. Wilmer (President, Dodge Brothers, Inc.), George W. Davison (President, Central Union Trust Company of New York) and Robert P. Lamont (President, American Steel Foundries) will serve as a Committee to receive deposits of stock under the plan and have caused to be prepared the above mentioned "Plan and Agreement" under which such deposits may be made.

Trend of the Motor Business: Under the plan the enlarged Chrysler Corporation will be a motor enterprise of exceptional strength and promise, the Dodge facilities and business supplementing those of Chrysler to the great advantage of both. The trend of the motor business is undoubtedly in the direction of such unification as will make available the maximum advantages of mass production and distribution. The location of the principal plants of both companies in Detroit should make for convenient and effective unified management. Both of these plants are in excellent physical condition, are equipped with the most modern and efficient production facilities, and should be able to manufacture at costs competitive with any in the industry.

Chrysler and Dodge lines to continue: Increased and concentrated purchasing power, integrated arrangement of manufacturing programs and numerous other possibilities inherent in a unified direction of the two enterprises should result in material economy of operation. The present Chrysler and Dodge lines of product, both passenger cars and trucks, will continue in manufacture and these products will be distributed through the two existing dealer organizations, thus insuring the continuance of these extremely valuable organizations whose financial strength, loyalty and enthusiasm are assets of great value.

Combined Balance Sheet: The combined balance sheet of the two companies as of April 30, 1928, adjusted to give effect to the consummation of the plan, shows current assets of approximately $112,000,000, of which cash and marketable securities alone aggregate more than $44,000,000 as compared with current liabilities of approximately $36,000,000. Total funded debt amounted to $61,168,000.

Chrysler Corporation has called all of its outstanding Preferred Stock for redemption and in order to provide the necessary funds Chrysler Corporation, before the consummation of the plan and the delivery of shares of its stock to stockholders of Dodge Brothers, Inc., will offer rights to the holders of Chrysler Common Stock to purchase approximately 453,000 additional shares of Common Stock at $57.50 per share. On issuance of this additional stock and stock to the full amount required to provide for all Dodge stock on the basis mentioned in the plan, Chrysler Corporation will have only one class of stock outstanding, viz., 4,423,484 shares of Common Stock. The per share earnings given below are calculated on this basis.

With such a balance sheet condition and capital structure the combined enterprise will be in position to operate most profitably and to take advantage of attractive opportunities for the further development of the business.

Earnings: Following are the earnings which would have been available for Common Stock from January 1, 1925, to April 30, 1928, after deducting from each company's earnings interest charges on its present funded debt, and adjusting federal income taxes to present rates and Dodge earnings to include full ownership of Graham Brothers for the entire period:

	1925	1926	1927	4 Months Ended April 30, 1928
	Years Ended Dec. 31			
Chrysler	$17,235,306	$15,688,704	$19,841,012	$ 8,019,506
Dodge	25,854,704	23,091,653	9,993,789	2,843,468
Combined Earnings	$43,090,010	$38,780,357	$29,834,801	$10,862,974
Earned per share (on 4,423,484 shs.)	$9.74	$8.77	$6.74	$2.46 (At the annual rate of $7.38 per share)

The extensive readjustment in the Dodge product has drawn heavily upon working capital and adversely affected earnings for the past two years with a resultant menace to the continued payment of dividends on the company's Preference Stock, there remaining a balance of $802,098 for the four months ended April 30, 1928, after providing for payment of interest charges and dividends on the Preference Stock aggregating $3,191,353 for the period.

Assuming a return of Dodge earnings, with the benefit of the unified management, to the amount realized in 1926, the last full year of Dodge operations before the readjustment program was inaugurated, the addition of this amount to Chrysler earnings at the annual rate shown by four months' operations ended April 30, 1928, would amount to approximately $47,150,000, equivalent to $10.66 per share.

Chrysler Common Stock: General Motors and Packard common stocks are currently selling at approximately 13 times the annual earnings per share, computing their annual earnings on the basis of the most recently reported quarterly earnings. Capitalizing the above assumed earnings of $10.66 per share at the existing market ratio between earnings and market prices of General Motors and Packard common stocks would result in a market value of $138.50 for Chrysler Common Stock.

Total annual dividend requirements after the issuance of the proposed additional Chrysler stock will be $13,270,452 at the annual dividend rate of $3 per share now being paid on Chrysler Common Stock. Notwithstanding the small Dodge contribution to combined current earnings, aggregate earnings in 1927 of $29,834,801 were more than twice the total present dividend requirements after issuance of proposed additional stock. The excess of current earnings above such present dividend requirements together with the prospect of increased earnings indicate attractive future possibilities for Chrysler Common Stock after consummation of the plan.

Chrysler Growth: The desirability of Dodge becoming allied with Chrysler may be realized from a statement of Chrysler accomplishment. Prior to 1920 Mr. Walter P. Chrysler had been successively President of Buick Motor Company, Executive Vice-President of General Motors Corporation and Executive Vice-President of Willys Overland Company. In that year he became Chairman of the Maxwell-Chalmers Managing and Reorganization Committee, and in 1921 chief executive of the new Maxwell Motor Corporation. Since that date he has been continuously chief executive of that corporation and of its successor, Chrysler Corporation, to which in 1925 Maxwell Motor Corporation transferred its assets. In 1922 the business showed a net profit for the first time since 1919. The growth of earnings (after taxes at then current rates) available for stock is shown in the following table:

1922	$ 831,662	1925	$17,126,136
1923	2,677,852	1926	15,448,587
1924	4,115,540	1927	19,484,880

The total present market value of Chrysler Corporation stocks is approximately $240,000,000.

Realization of the opportunities and advantages inherent in unified conduct of the business, with the addition of the capable direction which has characterized the management of Chrysler Corporation, should prove of great advantage both to the public which the two companies serve and to the stockholders.

In behalf of the Board of Directors, and as President of your Company, I recommend the prompt deposit of your stock with the Committee.

As provided in the Agreement, Depositors will receive dividends paid on the deposited stock pending the consummation of the plan.

Depositors will not be called upon to pay any compensation or expenses of the Committee or any other expenses, the Dodge Company having agreed to pay the same.

Stockholders should forward their stock certificates immediately to one of the following Depositaries:

THE NATIONAL CITY BANK OF NEW YORK
New York City, New York

FIRST TRUST AND SAVINGS BANK
Chicago, Illinois

THE PHILADELPHIA NATIONAL BANK
Philadelphia, Pennsylvania

GUARDIAN TRUST COMPANY OF DETROIT
Detroit, Michigan

MERCANTILE TRUST COMPANY
St. Louis, Missouri

THE FIRST NATIONAL BANK OF BOSTON
Boston, Massachusetts

LOS ANGELES-FIRST NATIONAL TRUST & SAVINGS BANK
Los Angeles, California

THE ANGLO & LONDON PARIS NATIONAL BANK OF SAN FRANCISCO
San Francisco, California

HIBERNIA BANK & TRUST COMPANY
New Orleans, Louisiana

THE NORTHWESTERN NATIONAL BANK OF MINNEAPOLIS, MINN.
Minneapolis, Minnesota

COMMERCE TRUST COMPANY
Kansas City, Missouri

THE INTERNATIONAL TRUST COMPANY
Denver, Colorado

THE CITIZENS AND SOUTHERN NATIONAL BANK
Atlanta, Georgia

Upon deposit of stock, Depositaries will issue transferable Certificates of Deposit. Application will be made to list such Certificates of Deposit on the New York Stock Exchange.

The Committee has fixed June 25, 1928, as the last day for making deposits under the plan.

Deposited stock certificates must be duly endorsed in blank for transfer or accompanied by duly executed stock powers, and signatures must be guaranteed by a bank or trust company having a New York correspondent or by a New York Stock Exchange firm. Transfer tax stamps need not be attached.

Deposit of stock will constitute assent to the Plan and Agreement.

If the plan should fail of consummation because of insufficient deposits of stock or otherwise, the deposited stock will be returned to Depositors without charge.

It is important that deposits be made immediately.

EDWARD G. WILMER,
President.

June 5, 1928

OHIO GAME CONSERVATIONIST STUDYING MISSOURI METHODS

J. W. Stuber Meets M. R. Huff of Illinois League and Clark McAdams in St. Louis.

J. W. Stuber, secretary of the Ohio Conservation Council, a newly organized civic body including eight State-wide organizations in its membership; secretary of the League of Ohio Sportsmen and formerly assistant chief of the fish and game division of the Ohio Department of Agriculture, was in St. Louis yesterday and today in the course of a study of conservation administration of Missouri and other middle western states. Among those with whom he conferred were M. R. Huff of the Southern Illinois Sportsmen's League and Clark McAdams of the Post-Dispatch editorial staff.

A State Department of Conservation is under consideration in Ohio to remove the fish and game interests from the hands of politicians, Stuber said. The conservation council represents 500,000 persons. Ohio sportsmen, the visitor added, contribute $400,000 annually to maintain the fish and game division and are demanding a nonpartisan control of its affairs.

Calles Visits Injured Matador.

By the Associated Press.

MEXICO CITY, Mex., June 11.—Juan Silveti, a famous matador, was seriously injured in an automobile accident yesterday. Local newspapers report that President Calles, who is devoted to bull fighting, visited Silveti in the hospital.

ADVERTISEMENT

The EAGLE STAMP

Your Discount for Cash

When you spend your money and don't get Eagle Stamps, that's the last of it. But when you have spent your money and filled a book of Eagle Stamps, you still have $2 in cash or $2.50 in merchandise coming to you when you redeem your book. That's just how much difference it makes.

Country lass, laborer, opera singer—every one of us, no matter who we are, *may offend unknowingly*.

Nothing can excuse perspiration odor

To be safe, keep your pores purified

THE LURE of many an attractive girl has been ruined by . . . perspiration odor.

Many a clever man, too, has found himself cut out of popularity and business opportunity because of this same unpardonable fault.

Yet how needlessly! Of course, we have to perspire. Health demands it. Even on a cool day, our pores give off about a quart of odor-causing waste. We become all too easily accustomed to this odor ourselves, but *others* detect it instantly.

Now—a deodorizing toilet soap

Yet it's so easy to guard against offending now. Millions have found that regular bathing with Lifebuoy not only purifies and invigorates, but assures bath-to-bath freshness of body.

Lifebuoy's mild and abundant antiseptic lather deeply purifies *all* pores. Doesn't hide odor, or merely neutralize it—but removes its cause.

Lifebuoy's gentle antiseptic lather removes *germs*, too—thus guarding health. Makes complexion fresh and clear. You'll delight in Lifebuoy for every toilet purpose.

What a clean scent!

You will learn to love Lifebuoy's pleasant *clean* scent, which tells you Lifebuoy purifies. It quickly vanishes as you rinse. Use Lifebuoy a week and you'll use it for life. Get some today.

LEVER BROS. CO., *Cambridge, Mass.*

LIFEBUOY

• FOR • FACE • 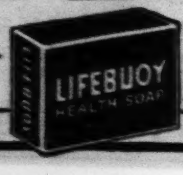

• HANDS • BATH •

STOPS BODY ODOR PROTECTS HEALTH

DINNER TONIGHT IN HONOR OF REFEREE WALTER D. COLES

Celebration Will Mark His 30 Years' Continuous Service to Federal District Court.

Referee in Bankruptcy Walter D. Coles will be honored at a special dinner meeting of the St. Louis Bar Association at Hotel Chase tonight in celebration of his 30 years' continuous service as Referee here.

Coles' efficiency in bankruptcy matters is best exemplified by the fact that he has been reappointed every two years since 1898 by both Democratic and Republican Federal Judges. A native of Albemarle County, Va., he was educated at the University of Virginia and at the St. Louis Law School, now part of Washington University. Following his graduation in 1889 he practiced law here until 1894, when he was appointed Assistant United States District Attorney. He served in this capacity until his appointment as Referee four years later by the late Judge Elmer B. Adams, a Democrat.

Although a Democrat, Coles was reappointed regularly by the late Federal Judges G. A. Finkelnburg and D. P. Dyer, Republicans, and subsequently by the present District Judge, Charles B. Faris, a Democrat. During his 30 years as Referee, Coles has administered many large bankrupt estates, including the E. G. Lewis enterprises, Temptor Corn & Fruit Products Corp., Indiahoma Corp. and more recently the David Jones Co. and the Ferguson-McKinney Mfg Co. In the latter case creditors received more than $1,300,000, or about 40 per cent of their losses.

Coles is unmarried and resides at 3737 Washington boulevard.

INDUSTRIAL ADVERTISERS' NATIONAL CONFERENCE OPENS

How to Reduce Selling Costs Theme of Three-Day Convention at Hotel Chase.

The National Industrial Advertisers' Association opened its seventh annual conference at Hotel Chase today with approximately 250 delegates from the various states and Canada in attendance. The conference will continue tomorrow and Wednesday.

Addresses of welcome were made by Harry Richards, representing Mayor Miller, and Percy Redmund, speaking for the Chamber of Commerce. H. P. Thomas presided at the morning session.

The theme of the convention—how industrial advertising can reduce selling costs—was discussed by W. W. Galbreath of Warren, O., president of the Youngstown Pressed Steel Co.

At this afternoon's general session there will be talks by George D. Crain Jr. of Chicago, Sherman Perry of Middletown, O., and Arthur L. Little, Lorain, O. Reports on advertising cost systems, educational work, marketing problems, and the Harvard and Shaw awards will occupy this afternoon's business session. Today's meeting will close with group meetings of industrial advertisers, agencies, and publishers.

TURNS SON OVER TO POLICE FOR LEAVING ACCIDENT

Albert Schmideke Informed That His Boy Had Run Down Man Waits Till 4:30 A. M. for Him.

Albert Schmideke Jr., 19 years old, of 206 Wilson avenue, Kirkwood, was turned over to police of the Mounted District yesterday by his father on a charge of leaving the scene of an accident.

The youth admitted that he drove a machine which struck Henry Pink, 45, an iron worker, of 6404 Lloyd avenue, at Tamm and Manchester avenues at 9:30 p. m. Saturday. The license number of his machine was supplied police by witnesses to the accident, and the youth's father was notified. Schmideke waited up until 4:30 a. m. yesterday for his son to return home and then took him to the police station.

Young Schmideke stated that he stopped after striking Pink, but on finding the latter was injured seriously, became frightened and fled. He was released on bond. Pink is at City Hospital with a fractured left leg and possible skull fracture.

STREET CAR CONDUCTOR HITS PASSENGER WITH SWITCH BAR

In an altercation with the conductor of a City Limits street car over payment of a fare early today, William Lawler, a plumber, of 6744 Nashville avenue, was hit on the head with a switch bar. He was taken to St. Mary's Hospital, suffering from a possible skull fracture and injured right eye.

The conductor, Thomas Gaines, 5971 Theodosia avenue, was arrested by Richmond Heights police.

Lawler, according to the police account, refused to pay a fare demanded by Gaines. The conductor said Lawler became abusive and, near Oakland and Yale avenue, so he used his switch bar.

MAN SHOT IN NEGRO RESORT

Charles Downey Also Stabbed in East St. Louis House.

A white man describing himself as Charles Downey, 35 years old, no home, was found shot and stabbed in a Negro resort at 344 North Third street, East St. Louis, by police at 1 o'clock this morning.

Downey was taken to St. Mary's Hospital, where it was found he had been shot in the mouth and knee and had four stab wounds of the abdomen. His condition is serious. Police are looking for a Negro woman and man with whom Downey is said to have quarreled.

GOODYEAR TIRES ON EASY TERMS AT UNION

3-Piece Bed-Davenport Suites

This modern Suite is the last word in style, beauty and comfort . . . And a marvelous value at the very low sale price! The three pieces are sturdily constructed with hardwood frames, richly carved at top and bottom and covered with high-grade Jacquard velour! The reversible cushions are upholstered with tapestry. The Davenport opens into a full size, comfortable bed.

Pay Only $5 Cash

$169.75

3-Piece Bed Outfit

$22.50

Simmons Windsor Bed with eleven fillers at each end in tubular steel in walnut enamel. With cotton mattress and link spring.

Only $2 Monthly

Today! Tuesday! Wednesday!

Window Demonstration of Sealy Mattresses

By Special Arrangement With Sealy Mattress Co.

A skilled Sealy factory man will manufacture these Mattresses in our windows on Olive Street. Do not fail to see this interesting and instructive demonstration. You may buy any of the Mattresses as they are completed in our "window factory."

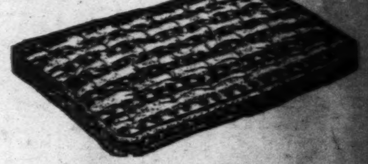

Mattresses

Fine cotton Mattress, with roll edge, covered with good grade of art ticking. Very special.............. $5.95

All felt, built up, layer on layer, full 50-lb. weight. Imperial roll edge. Regular $24 value for............ $12.50

See These Mattresses Made in Our Special Window Demonstration

White Porcelain

Gas Range

$49.75

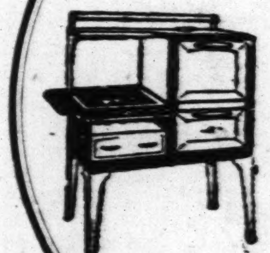

A fine white porcelain Range with narrow edging in black. Full size with large oven and handy cutlery drawer.

$4 Monthly

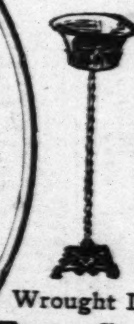

Wrought Iron Fern Stand

89c

Golden Oak

Refrigerator

$19.75

A splendid Refrigerator in solid oak case with white enamel-lined food chambers. A marvelous value!

$2 Monthly

Complete Lamps

$5.95

Beautiful wrought iron bases with twisted brass and wrought iron stand, complete with silk shades in many pretty shapes and colors.

Bargain Basement

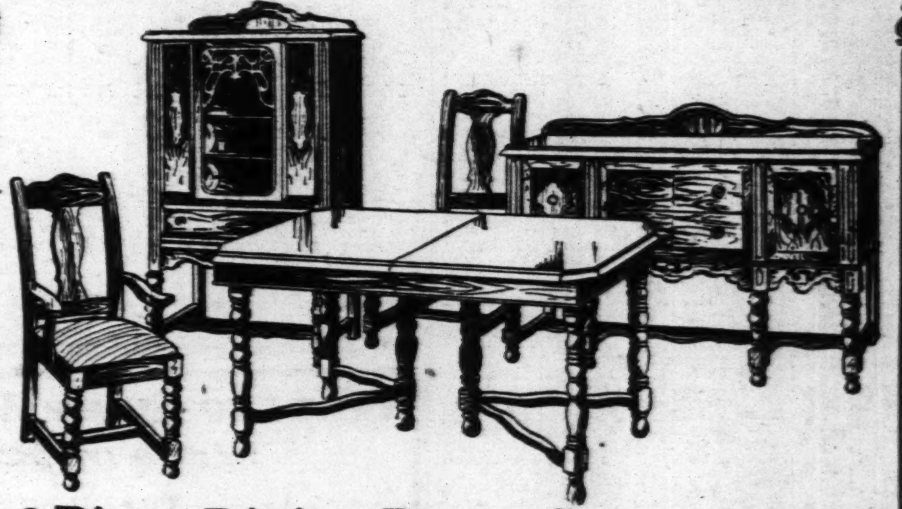

8-Piece Dining-Room Suite, Special

A Suite of genuine walnut veneers over fine cabinet woods with artistic panel decorations on each piece. The Suite consists of extension table, buffet, host chair and five side chairs.

CHINA CABINET EXTRA AT **$29.75**

Only $6 Monthly

$100

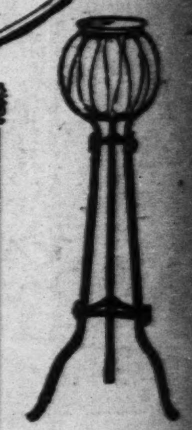

Aquarium Stand

$1.00

Pretty wrought iron bases, three legged, trimmed with metal rosettes and enameled in green. With ribbed, clear glass bowl.

Bargain Basement

8-Piece Colored Graniteware Set

Exactly as pictured, heavy porcelain, white inside of each piece and choice of red, yellow or green outside. Indispensable in the modern colored kitchens **$9.75**

$1.00 Cash!

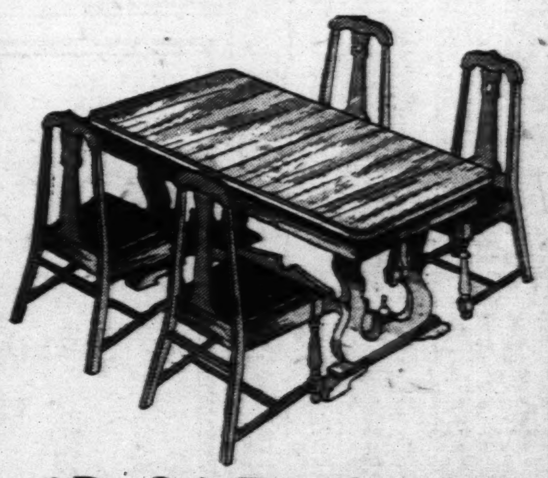

5-Pc. Oak Breakfast Sets

A new and unusual design with heavy scroll table ends of solid oak. Extension table with two leaves and four correctly shaped chairs with Spanish imitation red leather seats..................... **$49.75**

Only $4 Monthly

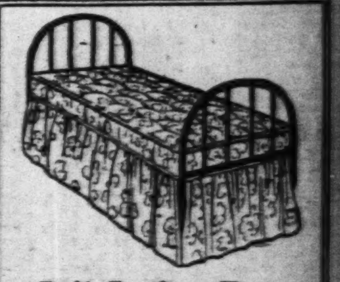

Coil Spring Day-Bed and Pad

$18.75

Solidly constructed of heavy steel tubing in beautiful Windsor style, and finished in walnut enamel. Opens into full-size COIL SPRING bed with cretonne covered pad.

$1.00 Cash!

Trade in Your Old Furniture for New

Liberal Allowance!

UNION

HOUSE FURNISHING COMPANY

1120-22-24-26-28-30 OLIVE STREET

STORE OPEN EVERY NIGHT TILL 9 O'CLOCK

Kansas City Ready for Republican Convention Which Starts Tomorrow

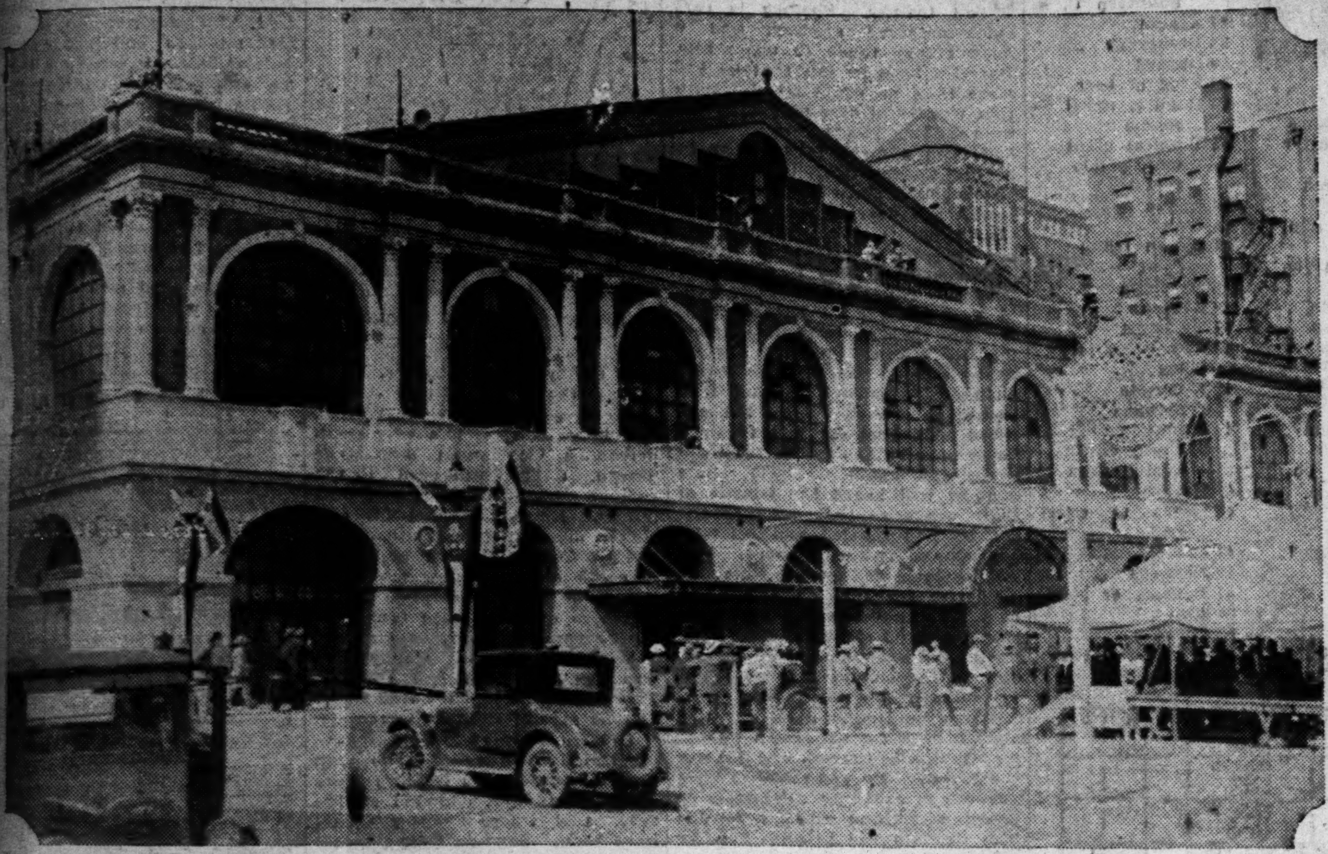

The Convention Hall where the Republicans will select their candidate for President.

The Spread Eagle, made up of thousands of electric lights, being put in place on the convention building.

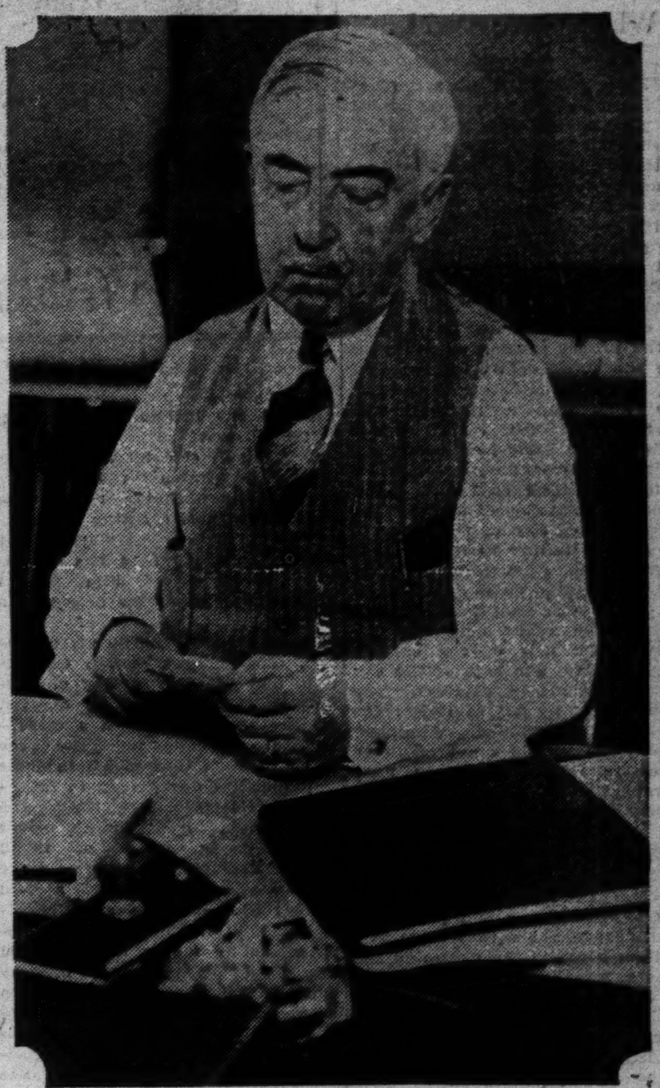

William M. Butler, Chairman of the Republican National Committee, gets down to work in his shirt sleeves.

With a cowboy band at their head the California delegates march through the streets of Kansas City.

Miss Gladys Terhune of Twin Falls, Idaho, the youngest delegate at the convention.

Congressman L. C. Dyer of St. Louis, who is working for Hoover.

The interior of the Convention Hall ready for the delegates to assemble.

Part of the committee representing Middle West aspirants, in a coalition against the Hoover forces. Standing, left to right—Michael Tobin, Vinton, Iowa, leader of the farm delegation; Otis F. Glenn, Illinois senatorial nominee; Henry W. Marshall, representing Senator Watson; Louis L. Emmerson, Illinois gubernatorial nominee and chairman of the coalition committee; William H. Miller, representing 20 Ohio anti-Hoover delegates. Seated, left to right—A. A. Lilly, delegate-at-large from South Carolina; Ruth Hanna McCormick, representing Senator Lowden; Senator James Watson, presidential aspirant; Dorothy Cunningham, National Committeewoman from Indiana.

Suites
69.75

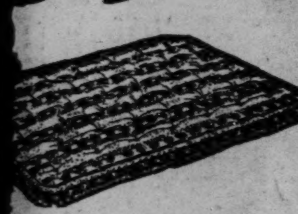

Mattresses
cotton Mattress, with roll edge, ...ed with good grade ticking. Very $5.95
...elt, built up, layer on layer, full ... weight. Imperial ...dge. Regular $24 for $12.50
These Mattresses Made in Our Special Window Demonstration

...en Oak
...erator

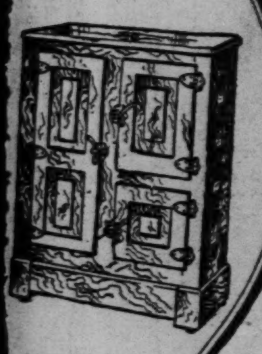

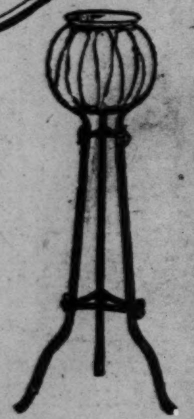

Aquarium Stand
$1.00
Pretty wrought iron bases, three legged, trimmed with metal rosettes and enameled in green. With ribbed, clear glass bowl.
Bargain Basement

...cial
...00

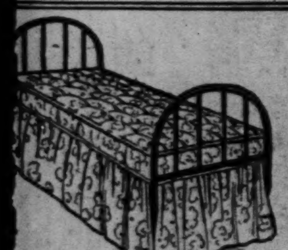

Coil Spring Day-Bed and Pad
$18.75
...lidly constructed of heavy ...el tubing in beautiful Wind... style, and finished in walnut ...amel. Opens into full-size ...OIL SPRING bed with cre...nne covered pad.
$1.00 Cash!

STORE OPEN EVERY NIGHT TILL 9 O'CLOCK

...NY

The HUMAN BODY by LOGAN CLENDENING, M.D.

The Mechanism of the Eye, How It Transmits Images to the Brain, and a Brief Outline of Some of the Diseases to Which It Is Liable.

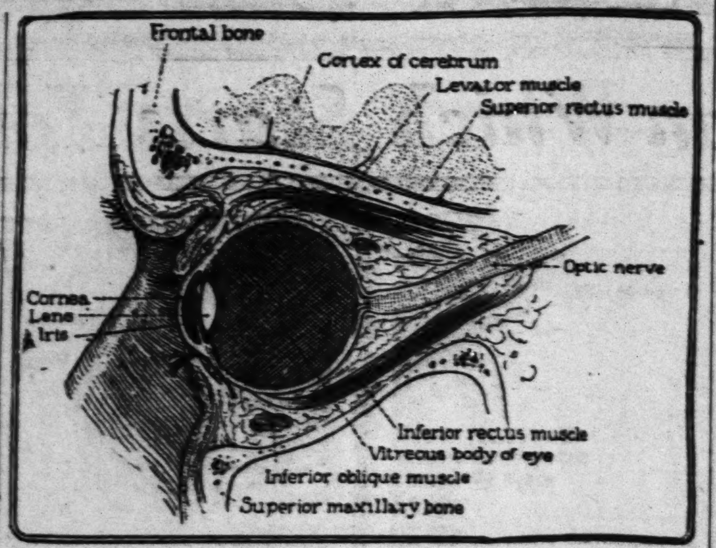

A cross section of the human eye.

THE eye and the ear are, of all the organs of special sense, peculiarly liable to disease. Their complexity adds to the liability. It is not always remembered that they are a part of the body, made up of living tissue, and subject to all the pathologic processes which affect all the other living tissues.

The eye is an optical instrument much like a camera. The lens of the camera, which can be adjusted to the proper amount of light, is like the pupil or iris of the eye. It is a circular muscle-fiber. The photographic plate is represented by the retina, which contains the end-plates of the optic nerve, extremely complicated structures called rods and cones. Blindness may be caused by derangement of any of the parts of the eye, as failure to take a photograph may be caused by derangement of various parts of the camera. The plate may be fogged or broken; the retina may be diseased. The lens of the camera may be dirty; the lens of the eye may be blurred by cataract. The shutter may be out of order: the iris may be inflamed. This last trouble usually does not result in an entire failure to make a photograph with the camera, nor complete blindness in the eye, but it will result in a poor picture and visual disturbance.

The eye, however, differs from the camera in three particulars. (1) In front of its lens is a protective hard surface, the cornea. (2) The medium between the plate and the camera lens is air; the media in the eye, for the lens divides it into two chambers, are fluids called humours. Between the cornea and the lens, in the anterior chamber, is the aqueous humour; between the lens and the retina, in the posterior chamber, is the citreous humour. (3) The camera brings the object into the focus by changing the distance between the lens and the plate; the eye makes this optical accommodation by changing the thickness of the lens. These three circumstances lead to three other sets of derangements which may occur to the eye.

Briefly, then, we may consider the disease of the eye under the headings of disease of the (1) retina, (2) lens, (3) iris, (4) cornea, (5) humours, (6) accommodation.

One of the great advances in the study of the eye was the invention of the opthalmoscope by Helmholtz. This instrument is constructed so that light can be thrown into the back of a living eye and it has lenses so that the entire retina can be inspected. There is a passage in Helmholtz's diary which is a poem in itself; it recalls Keats' "On First Looking Into Chapman's Homer;" he writes in the day of his success: "The first model was constructed of pasteboard, eye lenses, and cover glasses used in microscopic work. It was at first so difficult to use that I doubt if I should have persevered unless I had felt that it must succeed; but today I had the great joy of being the first who saw before him a living human retina."

The optic nerve being a part of the retina, it should be noted that it degenerates or atrophies, causing complete blindness. Various infections will do this, the commonest being syphilis. Indeed, the eye is particularly subject to this disease syphilis. Hemorrhage into the retina from disease of the blood vessels may occur in arteriosclerosis, Bright's disease, and diabetes. Tumours may affect the retina. A peculiar disease is detachment of the retina, which a prominent oculist considers to have been the cause of Milton's blindness.

Cataract of the lens is an opacity due to the deposit of material in the lens substance.

It might be caused by infection carried to the lens from some other part of the body or, as in the usual form in old people, be the result of poor nourishment. In all cases its origin is somewhat obscure. Vision is restored by removal of the lens, a simple operation in competent hands.

Iritis, or inflammation of the iris, tortures certain people all their lives with recurrent attacks. It is always caused by an infection, sometimes of an abscessed tooth or tonsils, sometimes an infection peculiar to the iris which goes by the name of rheumatic iritis, although what that means no one knows. The cornea, being next to the outer world, is liable to abrasion, from bits of dust or steel, to burns, from hot sparks, etc., and to infection alighting from outside. The great cause of blindness in infants, of being born blind, is an infection of the cornea by gonorrhoea. The cause of the venereal disease gonorrhoea, the gonococcus, lives well in the genital tract of the human female. A mother may be infected at the time of childbirth and the child's eyes filled with gonorrhoeal pus on the way through the birth canal. Fortunately there is a certain way of preventing this scourge which used to fill blind-asylums. A solution of silver nitrate is dropped in the baby's open eye immediately after birth. All states in the Union have mandatory statutes providing for this. It has reduced the incidence of congenital blindness.

Slight optical defects in the eye, almost inevitable in a structure made of soft living tissue, are corrected by the fitting of spectacles. It is doubtful whether any one thing which man has accomplished has raised him further above the level of the beasts than the wearing of spectacles.

As Clarence Day said some time ago, this being a simian civilization, and the outstanding characteristic of simians being chatter, we are likely to attach a disproportionate amount of importance to those inventions which in some way increase our ability to talk—to the telephone, the radio, the phonograph. Humbler inventions are, however, really of much greater usefulness, and none more than spectacles. Suppose a wild animal has a myopia, or short-sightedness; it cannot see the approach of its enemy, nor the exact location of its prey, and dies by violence and starvation. A modern woman with the same optical defect and intellectual purpose is fitted with glasses, and in consequence spears her prey and defends herself gallantly.

How long men have worn spectacles is a subject of some controversy among medical historians. Rivalto, a monk of Pisa, in 1305 wrote that spectacles had been invented about 20 years before. The inventor was probably a Florentine named d'Armato. On his tombstone, in the church of Santa Croce, the inscription reads: "Here lies Salvino d'Armato degli Armati of Florence, the inventor of spectacles. May God forgive his sins. Anno Domini 1317."

Jan van Eyck's bishop at Bruges holds spectacles. But the Chinese have used them for countless centuries and snow-spectacles were used by the Samoyed tribes near the Arctic circle when they were first seen by travellers. Professor Greef of Berlin made an interesting discovery, reported in 1912, of the finding of eight pair of old-type leather-mounted spectacles behind the wooden wainscotting of Willibald Pirkheimer's chamber at Nuremberg. Pirkheimer, who died in 1530, was a friend of Luther's and a counsellor of Maximilian I. The lenses of these spectacles were mounted in leather and the whole appliance was of considerable weight. They had to be supported on the nose by the hand, which must have been fatiguing. They cost from $50 to $75 apiece, so that even a wealthy Nuremberg merchant must have been proud of his lay-out of eight pair.

(Copyright, 1928.)

(To Be Continued Tomorrow.)

CROSS-WORD PUZZLE

ACROSS.

1 Extravagant devotion to a person
5 Hymn
10 Asterisk
14 Medley
15 Division of cellular cryptograms.
16 To assume a given hue
17 Again
18 Extols
19 Drive
20 Way
21 Goddess of malicious mischief
22 Perceived
24 Assess
26 A certain firearm (pl.)
27 Salty
30 Has a mental inclination
31 Instrument
32 Hide
33 Spasmodic twitching of muscles
36 Reiterate
37 Scandinavian myths
38 Invited
39 Dowry
40 Oppress
41 Mistake
42 Carnivorous mammal of Asia
43 American black and yellow bird
44 Take possession of as forfeited
47 Hatched
48 Division
49 Spawn of fishes
50 Pith of a matter
54 Aspire
55 Musical drama
57 Not working
58 Misses one's aim
59 Valued
60 Rare gaseous element
61 Bed of insects
62 Wide-mouthed water pitchers
63 Notches

DOWN.

1 Fragment of burned wood
2 Forearm bone
3 Legal claim on property
4 Overtopping
5 Relish
6 Any prearranged list
7 Intermittent fever
8 Fellow
9 The anointed one (pl.)
10 Cramps
11 Trunk of human body
12 Spiritual being
13 Rustic musical pipes
23 Serf
25 Hymenopterous insect
26 Large hickory of Southern U. S.
27 A gem
28 Brokerage
29 Loaned
30 Kind of beer
32 Pupil in naval school
33 Tropical plant with edible root
34 Image
35 Wax
37 Indian tribal chief
38 Spanning
40 Lodges
41 Rather than
42 Any eager longing
43 Mountain nymphs
44 Manufacturing city in Southwest Prussia
45 Groove
46 Burns to charcoal
47 Driller
49 Network
51 Purpose or plan
52 Spill
53 Decades
56 Strike with the forefoot

SATURDAY'S ANSWERS.

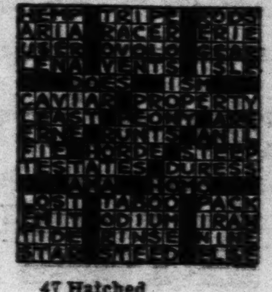

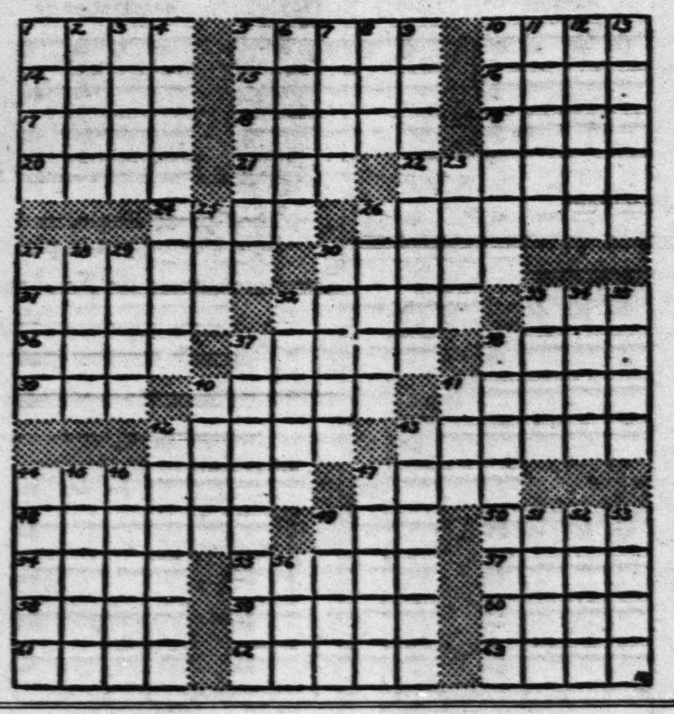

Children's Bedtime Story

By THORNTON W. BURGESS.

CUBBY SPIES SHADOW.

Temper, it is very plain,
Results in loss, and never gain.
—Old Mother Nature.

SHADOW the Weasel was in a bad temper. He was in a very bad temper. Shadow is very quick-tempered anyway, and it doesn't take much to upset him. But this time he felt that he had more than he could stand. With that wonderful nose of his, he had been trailing young Woodcock. It had been a fresh trail. Why he could almost taste those young Woodcock! More than once his mouth had watered as he had put his keen little nose to the ground.

And then one of those great two-legged giants called men had interfered. Shadow ground his teeth as he thought of it. It was Farmer Brown's Boy who had interfered. Yes, sir, it was Farmer Brown's Boy. He had frightened all those Woodcock so that they had taken to their wings. Not satisfied with this, he had tramped about until he had frightened them again and again. Every time Shadow had heard the whistle of their wings as they took to the air, he had snarled and his eyes had glowed red with anger. You see, he knew well enough then that his hunt for the Woodcock was over. There was small likelihood that he would get them now. Still, he hunted around a while longer, just on the chance that he might accidentally find one there.

When he finally gave up and started back for the Green Forest, he was in a bad mood, was Shadow the Weasel. He was ready to fight anybody or anything. Presently he heard something coming toward him through the brush. Shadow didn't dodge out of sight, as is his usual way. He just stood where he was, arched his back, and prepared to tell this newcomer just what his feelings were. At first, he thought it was Farmer Brown's Boy who was coming. He was so angry that if it had been Farmer Brown's Boy he would have stood his ground just the same. But it wasn't Farmer Brown's Boy. It was Cubby Bear. That is who it was, Cubby Bear.

Now you know that Cubby Bear's eyes were not as sharp as the eyes of some of his neighbors. A Bear never depends as much on his eyes as he does on his nose. So at first Cubby didn't see Shadow at all. He came shuffling along in his happy-go-lucky way, and it looked for a minute as if he would step right on Shadow. Shadow's eyes grew red and more red. With a single quick bound he dodged to one side. It was then that Cubby spied Shadow. Now it was the first time that Cubby had ever seen Shadow the Weasel. You know Shadow is a very small person—a very small, slim, trim person. Cubby was used to the various members of the Mouse family. He had hunted for and caught many of them. He had seen Striped Chipmunk and had tried to catch him. Shadow looked to him to be quite as helpless as the members of the Mouse family or the Chipmunk family.

"Ha!" exclaimed Cubby. "I was just wishing I had a lunch."

"Ha!" exclaimed Cubby. "I was just wishing I had a lunch. This fellow will suit me first rate," and he sprang right at Shadow.

You certainly would have laughed if you could have seen the expression on Cubby's face when his forepaws landed on the very spot where Shadow should have been. Shadow wasn't there! He had moved so quickly that Cubby hadn't seen him go. A sharp pain in the heel of one hind foot caused Cubby to yelp right out and whirl about. There sat this impudent small person, snarling and spitting at him. He had bitten Cubby's heel. It was then that Cubby began to see red. He would show this fellow! Yes, indeed, he would show this fellow that he couldn't take liberties with him!

(Copyright, 1928.)

Dutch Cheesecake.

One cup milk, one cup sugar, four tablespoons flour. Boil for five minutes and then beat in two cups cottage cheese, three well-beaten eggs, two tablespoons melted butter, one-half teaspoon nutmeg. Beat until smooth and then pour in oblong pan lined with pastry. Dust with cinnamon and bake slowly for a half hour.

China Boy Likes His Sweetie's Bob

BOBBED hair is not popular in rural China, so an American missionary in Fukien has followed the rule that no girl in her mission school may have her hair cut unless her parents are willing.

One day a 13-year-old girl had her hair cut, with her parents' permission. She was followed by a servant in the missionary's household, who asked, in high temper, why his mistress had cut "Precious Jade's" hair. It came out that he was engaged to the girl and was paying for some of her schooling and many of her clothes. He insisted he had some rights in the matter.

Three days later the little daughter of the gate woman at the school appeared with short hair, and the missionary learned that the servant himself had wielded the scissors. One good look at his future wife had convinced him that the bobbing custom was desirable.

People are now moving back into the inner ring of London suburbs as large blocks of flats are being erected.

ADVERTISEMENT

New York's Most Beautiful Hands

They are the hands of Miss Annette Grandin, the most photographed hands in the world. They are so white and smooth that they can stand "close-up" reproduction. And here's the secret, according to Miss Grandin:

"I use no fancy or expensive lotions but make a skin bleach of my own. I get three ounces of Orchard White at any corner druggist and mix it with the juice of two lemons. This makes a full quarter pint of a remarkable and at the same time perfectly harmless bleach. I rub a little into my hands—and my neck and face—every night, and don't worry about freckles, tan, or redness. This whitening mixture not only keeps the skin clear and white, but luxuriously soft and smooth to the touch."

LADDERGRAM

Registered U. S. Patent Office

Climb Down!

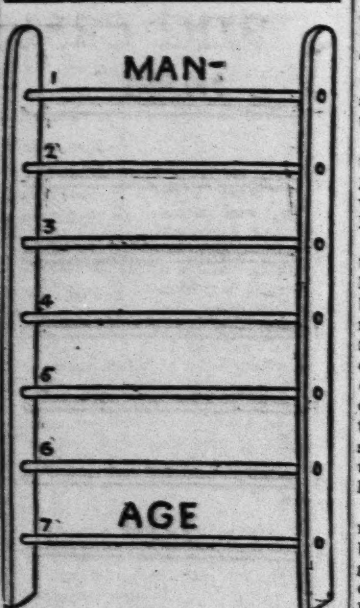

Don't be fooled by this extension Laddergram. We're not claiming this is a Man-Age. Rather, when the two are put together you have Manage. Climb down a step at a time, changing a single letter only in each downward move without transposing the remaining letters. Keep away from unusual words and see if you can clip a rung or two from our solution, which will appear tomorrow. Answer to Look-Outs: 1, Look; 2, Loos; 3, Lots; 4, Cots; 5, Cuts; 6, Outs.

(Copyright, 1928.)

Kitchen Kinks.

Canton flannel makes a good jelly bag.

* * *

Finely chopped nuts and raisins are delicious in whole wheat bread.

* * *

To avoid the dryness of Hamburg steak, have the butcher grind three-quarters beef and one-quarter pork.

* * *

When boiling ham or tongue for sandwiches or a cold lunch, let the meat in the liquor in which it has been cooked. It will improve the flavor.

* * *

Chopped pimentoes on the top of the mayonnaise dressing on a salad are almost bound to make it appear appetizing.

Carlton Tarts.

Into two cups of unsweetened applesauce stir one cup sugar, the juice and grated rind of one-half lemon, one tablespoon flour and the yolks of three eggs. Place in tart shells and bake until the centers are firm. Make a meringue of the three egg whites and three tablespoons pulverized sugar and place on top of each tart. Brown lightly. A delicate little dessert that just seems to fit in nicely with the fish dinner.

Sheets and Table Cloths Now Silks

PARIS handworkers, who include thousands of Russians, have a comparatively new industry in the making of luxurious silk articles of bedding and table use.

Silk sheets now are regarded by the wealthy as near necessities, judging from the numbers in which they are purchased in the Rue de la Paix.

Not only silk bedding but silken table covers lavishly worked by hand are in big demand. The tablecloths, some made from materials as sheer as chiffon, vary from finest drawnwork to heavy raw silk cloths. The latter are made several times as heavy by the weight of the silk embroidery put on them, sometimes in color and sometimes white or cream. To the uninitiated the raw silk coverings look like heavy linen.

The ease with which silk materials of modern manufacture can be washed is responsible for their growing household use, one dealer explained. The demand for colors, he said, is another factor in the growing popularity of silk. His firm, he said, sells 10 colored silk sheets for every white one.

The first known record of a ship is on an Egyptian monument 4000 years old. It was propelled by 40 oars.

Welsh Rarebit.

This dish may not be just as fashionable as in by-gone days, but it is just as good and always welcomed with pleasure at the midnight lunch. One-half pound store cheese, one tablespoon butter, one-quarter teaspoon salt, one-quarter teaspoon mustard, one-eighth teaspoon red pepper, one-third cup cream, one egg. Chip the cheese and put it and the seasonings into a pan containing melted butter. Add the cream gradually as the cheese melts, stirring constantly. Then add slightly-beaten egg. When smooth and creamy pour over bread that has been toasted only on the underneath side.

Through for a While.

We are all so glad the furnace is through its duties for a while that we are inclined to forget it and leave it full of soot and ashes through the summer. All soot should be cleaned from the pipes and the flues and furnace examined to see if any repairs are necessary. Then when cold weather comes we are all prepared and do not have to wait for the furnace man to repair it at a time when he is most busy.

Double-Tipped.

Matches with double tips, those with the heads of two colors, are safer than matches with heads of one color. The double-tipped matches will not light when stepped upon and the heads will not fly off when they are struck.

Fish Straight from the Ocean to Your Table!

ALWAYS FRESH — NEVER FROZEN

YOU can now enjoy choice ocean fish that is absolutely fresh. You can have prime deep-sea haddock—fish as sweet and tender and tasty as ever tumbled out of a net.

"40-Fathom" is the trade name of fish which is caught by the Bay State Fishing Company's big fleet of steam trawlers, far out in the ocean. Each catch is carefully sorted and only the choicest fish are selected for your table.

40-Fathom Haddock comes to you in the form of fillets—the clear white breasts and sides of the fish. Heads, tails, backbones and all waste are removed. Then these savory fish steaks are individually wrapped in parchment paper, iced and fast-expressed to your dealer.

Ready to put on the fire and cook. A new, delicious shore delicacy on your table, whether you live near the sea or far inland.

Nothing is so unwise as buying second-grade fillets. Ask your butcher, grocer or fish dealer for 40-Fathom Fish, which is never frozen or preserved but always fresh and sweet—"the cream of the catch".—Bay State Fishing Company, 30 Fish Pier, Boston.

INSIST ON THIS TRADE-MARKED WRAPPER

Fish not in this wrapper is NOT 40-Fathom Fish!

Fashion Favors Natural Make-Up!

Make-up is now taken for granted in smart circles—but never obvious make-up! Fastidious women prefer the perfectly matching skin-tones of Black and White Face Powder!

The glowing, true-to-life tints of this dainty powder and its smooth, even texture blend with the skin as though part of it, banishing the possibility of an overpowdered, artificial appearance and enhancing natural beauty! Try it today!

BLACK AND WHITE Face Powder

Peroxide Cream, 25c-50c.
Cleansing Cream, 25c-50c-75c.
Lemon Cream, 25c.
Almond Cream, 25c.
Talcum Powder, 25c-50c.

25¢ 50¢

Let Us Help You Plan a Different Vacation

Take one of these interesting low-rate tours and make your vacation dollars travel farther. See new country—cover more ground—and do it in ease and comfort at moderate cost. Make this a *different* vacation.

NIAGARA FALLS

Majestically impressive by sunlight—gorgeously beautiful when illuminated in all the colors of the rainbow at night. Don't fail to see this marvelous sight.

Summer Round Trip $41.10
16-Day Trip (July 14, August 4 and 25) . . 20.00

CIRCLE TOURS

Go one way—return another. See Niagara Falls, New England and historic Boston. Take a boat ride down the Hudson River to New York—then on to Philadelphia and Washington. Take a steamer from New York or Boston to Norfolk if you choose.

New York or Boston, $72.32 to $100.40 Round Trip

ADIRONDACKS

Cool mountain air and gaiety at scores of attractive resorts, or the healthful, restful calm of a woodland-camp—fishing, canoeing, tramping and beauty on every hand.

Round Trip
Lake Placid $60.66
Loon Lake 59.50

NEW ENGLAND

Famed for its quaintness and historic "shrines." Old fishing towns with their fleets of picturesque sailing vessels. Visit the famous resorts and beaches at Cape Cod, Plymouth, Portland, Gloucester, Nantucket and Marblehead. See Niagara Falls en route.

Gloucester, Mass. . . $73.36 *Rockland, Me.* . . [illegible]

THOUSAND ISLANDS

A marvelous scenic fairyland; the gaiety of smart hotels or the sport of the island camps.

Alexandria Bay . . . . [illegible]
Clayton . . . . [illegible]
Thousand Island Park . . . . [illegible]

CANADA

Primeval forests ribboned with streams and dotted with lakes teeming with bass, pike and muskellunge. Splendid hotels. Delightful trip down the St. Lawrence. Visit Montreal and Quebec.

Bala (Muskoka Lakes) . . . . [illegible]
Toronto . . . . [illegible]
Montreal . . . . [illegible]
Quebec . . . . [illegible]

Attractive Fares to Hundreds of Other Vacation Points

Fares listed are railroad fares only. For complete information and assistance in planning your trip call at the most convenient Big Four Route ticket office, or send the coupon.

BIG FOUR ROUTE

City Ticket Office, 320 N. Broadway,
Phone Main 4288
Union Station—Phone Garfield 6600.

For Further Information, Mail Coupon

I. W. Gardner, Asst. Gen. Pass. Agt.
Big Four Route, 320 No. Broadway,
St. Louis, Mo.

Please tell me all about a trip to________
Name________
Address________

MONDAY, JUNE 11, 1928.

PERSONAL ... MRS. TH...

EIGHT...

BEING an only child has certain disadvantages, I know about it, for I was one. An only child who has led a somewhat pampered existence is apt to run into trouble when thrust out into a practical, hard-hearted world. When I was a girl people used to tiptoe around the house and talk in whispers until I woke up in the morning. They conversed earnestly as to whether I was "doing too much." They urged me to lie down and rest if I looked tired. I never asked them to do any of these things, but took it all for granted as something that always had happened and always would.

Then I was married, and in 191... went to spend the summer at Sagamore Hill. It was the year my father-in-law was running for President on the Progressive ticket. Before I had been there ... hours I realized that nothing in my bringing-up had in any way prepared me for the furious activity into which I was plunged.

Something was going on every minute of the day. The house was always full of people. They came by ones, twos and tens. All day long conferences were held in every room downstairs. The telephone never stopped ringing. A car full of newspaper men was always in the offing. None of this would have mattered much if the nights, at least, could have been quiet. I thought everyone would be tired after being on the go all day, and would be only too glad to go to bed early. I soon discovered that nothing of the kind was to be expected.

The Roosevelt family enjoyed life far too much to be willing to waste time sleeping. Every night they stayed downstairs until past midnight; then, talking at the top of their voices, they trooped up the wide, uncarpeted oak staircase and went to their rooms. For a brief ten minutes all was still; but just when I was dropping off to sleep for the second time, they remembered things they had forgotten to tell each other and rushed shouting through the hall. I used to go to bed with cotton in my ears, but it never did any good.

THE first night I said to myself, "Here it is after 1 o'clock. No one is likely to wake up before eight at the earliest. That won't be so bad."

Eight? By six the younger ones were up, and by seven I was the only one who was not joyously beginning the day.

...

PERSONAL RECOLLECTIONS OF MRS. THEODORE ROOSEVELT JR.

EIGHTH ARTICLE—I WAS AN ONLY CHILD.

BEING an only child has certain disadvantages, I know all about it, for I was one. An only child who has led a somewhat pampered existence is apt to run into trouble when thrust out into a practical, hard-hearted world. When I was a girl people used to tiptoe around the house and talk in whispers until I woke up in the morning. They conversed earnestly as to whether I was "doing too much." They urged me to lie down and rest if I looked tired. I never asked them to do any of these things, but took it all for granted as something that always had happened and always would.

Then I was married, and in 1912 went to spend the summer at Sagamore Hill. It was the year my father-in-law was running for President on the Progressive ticket. Before I had been there 24 hours I realized that nothing in my bringing-up had in any way prepared me for the furious activity into which I was plunged.

Something was going on every minute of the day. The house was always full of people. They came by ones, twos and tens. All day long, conferences were held in every room downstairs. The telephone never stopped ringing. A car full of newspaper men was always in the offing. None of this would have mattered much if the nights, at least, could have been quiet. I thought everyone would be tired after being on the go all day, and would be only too glad to go to bed early. I soon discovered that nothing of the kind was to be expected.

The Roosevelt family enjoyed life far too much to be willing to waste time sleeping. Every night they stayed downstairs until past midnight; then, talking at the tops of their voices, they trooped up the wide, uncarpeted oak staircase and went to their rooms. For a brief ten minutes all was still; but just when I was dropping off to sleep for the second time, they remembered things they had forgotten to tell each other and rushed shouting through the halls. I used to go to bed with cotton in my ears, but it never did any good.

THE first night I said to myself, "Here it is after 1 o'clock. No one is likely to wake up before eight at the earliest. That won't be so bad."

Eight? By six the younger ones were up, and by seven I was the only one who was not joyously beginning the day.

At the end of the summer I had gained immeasureably in valuable experience. Like Kim, I had acquired "the true Oriental indifference to mere noise," and learned to sleep under any and all conditions. It was splendid training, but while it was going on I lost 26 pounds.

Occasionally, our own children remind me forcibly of the older generation at Sagamore Hill. Last year, in Vermont, the cherries close to the house were nearly ripe. Teddy, aged 12, decided he would keep the birds from eating them before they could be made into pies. Accordingly he collected all the bells he could find, or borrow; large bells, small bells, cowbells, sleighbells and a great dinner bell. These he tied to the branches of the biggest tree. A network of twine connected each bell with a main string leading into his window. At daybreak next morning he pulled the string back and forth. An indescribable clamor arose. It woke everybody in the house, and from every window appeared startled and angry heads. Poor Teddy was forced to give up his work of conservation.

The children are forbidden to eat green cherries. On the face of it this would seem a perfectly natural and reasonable rule, not open to discussion; but it is very far from being as simple as that. Each year the question is debated at length as to what constitutes a ripe cherry. Each year brings its cherry casualties. This summer Sonny, aged 11, and Quentin, 6, were the worst victims. Quentin, doubled up with pain, said between moans, "God certainly punished me this time, didn't He?" Sonny's attack lasted longer, and for several days his diet was carefully watched by his grandmother. He bore it for a time, then, one day at table, he turned on her. "Grandmother! If I grow up and become a sword swallower in a circus, and you come to a performance and watch me, I just know you'll stand there and say 'chew!'"

MOST of our children's activities are outside of the house. In Vermont part of the barn has been turned over to them, and makes an excellent workshop. In Oyster Bay there are two clubs on our place. The first of these, the Puppy-Up Club, dates from Washington days, when the children were little. In the nursery was a table over which a chenille cloth hung to the floor. The Puppy-Up was organized under the table. One stormy day it was considered necessary to enlarge the club. When I came in I found all the nursery furniture wedged together in the middle of the room and entirely covered with a canopy of sheets. The four children, the police dog, the parrot and two canaries were in executive session underneath.

After the club moved to Oyster Bay it established itself outdoors, grew in importance and naturally had to have an emblem.

"Mother! Please make us a flag! We have all the material and all you have to do is to cut out a red puppy and sew it on a white ground. Make a cunning little puppy! Can we have it this morning?"

I was having a busy morning but could not disappoint such implicit confidence. The flag was made. Only a slight stretch of the imagination was needed to guess that the red part was a dog with tail up and ears pricked. Five minutes later it floated proudly over the collection of crates and boxes that are the Puppy-Up Club.

The chief feature of the club building is a front door with an enormous combination padlock. Only the initiate know the secret numbers that open this lock. It is never hinted that perhaps intruders, if very determined, might be able to gain entrance from the back or sides. The front is inviolate.

Quentin, the youngest, was not a welcome visitor at the Puppy-Up because "he asked too many questions and touched everything." Undaunted, he started a club of his own. Someone had once given him an old weather-vane in the shape of a cock, which he treasured beyond any of his toys. A coat of white paint restored its pristine glory, and it now presides smartly over the new White Rooster Club, made of three soap-boxes and an orange-crate. It is directly in front of Quentin's garden, a straggly-looking plot with about three plants in it, which he will water and weed furiously for two days and then forget for a week. Here Quentin and Nancy, the little girl from next-door, play by the hour.

WHEN the Puppy-Ups got their colors, the White Roosters naturally could not be left out. They knew just what they wanted, too. In our family, on the sad occasions when it is necessary, corporal punishment is generally administered with the back of a hair-brush. For some inexplicable reason Quentin asked for a flag with a picture of a brush on it, and nothing else would do. I made it for him, cutting the outline out of a piece of wide brown ribbon, and sewing it on with long stitches to represent bristles. For a touch of gaiety I tied a perky blue bow around its handle. Quentin was delighted with it and takes great pleasure in informing casual strangers that the brush has a secret significance which must not be divulged.

To bring up a large family in the way it should go, it is essential to have nimble wits. All mothers will know what I mean. You must keep at least one jump ahead or you are lost. Some time ago my 10-year-old son came home from school with an expression of injured innocence slightly tinged with guilt.

"Mother," he said. "I got an order-mark today. You'll see it when my report comes in Monday."

"What was it for?" I inquired.

"That's just what's so funny," he answered. "I didn't do a single thing."

"Why, that's impossible! You must have done something. Tell me what happened."

"I was only playing with a little, soft, rubber ball."

"During study-period?"

"Oh, no, mother, of course not! At recess. And Mr. Remsen came along and said I was bad and gave me an order mark."

Here, apparently, was a case of unjust tyranny enough to make one's blood boil. Luckily a maternal sixth sense made me cautious.

"Tell me," I persisted, "exactly what you were doing with that little, soft, rubber ball."

"Why, mother, I wasn't—well—well, you see, there was a hole in it."

"Go on!"

"And I—and—I was just—" The jig was up. Confession was the wisest policy after all. "I was just using it—to take water out of the goldfish bowl to squirt at the fellows!"

LAST spring Sonny took his examinations for boarding school. He informed me privately that he intended to pass them all, but would purposely try to avoid high marks.

"You see," he explained, "if I get very good marks they'll always be expecting me to live up to my own record. If I just pass they won't be after me all time to stand well. It'll be ever so much pleasanter."

The results were satisfactory, but he considered he had overreached himself in Latin. Another time he came home after a mythology test.

"Mother, who was the god of the hearth and home?"

"Lares and Penates, I suppose."

"My, but I did an awful dumb thing at school! They asked me that and I put down Bacchus."

Quentin went to school at rather an early age because he felt lost all day without his sister and brothers. When he was promoted to real report cards he succeeded in getting his name on the honor-roll. Bursting with pride, he exhibited his gold star to everyone in the house. He then felt that having attained the honor-roll he would automatically stay there without further effort, and the next week he did no work whatever.

Monday came and with it reports. Quentin was at the foot of his class. It was a distinct and unexpected blow. During the nine-mile drive to the house he reflected, and decided that the story had better be brought home by some one other than himself. He appealed to the other children. They were adamant. At last, after much persuasion, he induced the colored chauffeur to break the news.

My assistant with the children is Signorina, an Italian lady who has been with us eight years. She is a charming person, and the children are devoted to her. During the war she nursed at the front and received every decoration the Italian Government gives.

One rainy day can make children as wild as hawks. My husband's old nurse used to say that in wet weather "children just naturally think up devilment." Once, after several stormy days, it was decided that the Teddy bears, monkeys, bunnies, dogs and other toy woolly animals looked pale from being in the house so long, and needed a tonic. Signorina had gone downstairs for a few minutes. The entire contents of the nursery medicine-closet was poured into a glorious mixture. Tubes of toothpaste, vaseline and a generous sprinkling of talcum powder were added to give body. The animals were set in a row and a tablespoon fetched. Just then Signorina returned, and the medical treatment ceased with startling abruptness.

THE bad weather continued. Gracie, aged 12, invited two little girls to spend the afternoon. I had been out and was coming upstairs when I heard voices in my room. They were at the telephone.

"Hello! Is this the drug store? ......This is Mrs. Hippogriff, Wardman Park Hotel.....I would like to order six dozen black powder-puffs, please......What ......I said six dozen black powder-puffs ...... Yes ......What? ......Oh, but I must have black ones......You don't?......But I can't possibly use any other color. I'm in mourning."

Next day, thank fortune, the sun was shining!

Anyone who has children knows what real fright means. Mrs. William Kent of California, who had a delightful family of six or seven, once told me that she really thought she was losing her nerve. One of her boys had been knocked down and run over by a cart. "And you know," she said, "when they carried him in, I felt a distinct sense of shock!"

A few days ago Signorina heard unusual sounds, and went out to investigate. Sonny, on tiptoe, was trying to hand a stick to Quentin who, overjoyed at being played with by an older brother, was hanging three-quarters out of a second-story window.

"Come on, Quentin," said Sonny. "You can reach it easy. Stretch your arm! Lean out farther. Oh, take a little trouble!"

Signorina decided that this was an occasion meriting the severest punishment of all. The boys must go and tell their father what they had been doing. At once grief and protestations ensued. Anything but that! Promises to be good, to be more than good, were made. Would nothing move Signorina? Nothing would.

They went into the living room and told their story, hardly daring to look at their father's grave face. Five minutes later they were out again, chastened and subdued. Had he spanked them? Not he. It was quite unnecessary. They are far more concerned over having seriously displeased their father than they would be over a sound thrashing. A miracle that a mere mother may not hope to perform!

(Copyright, 1928.)

A broom dampened with salt water will brighten the colors of a faded rug or carpet.

FOLLIES OF FASHION

By Marguerite Barnes.

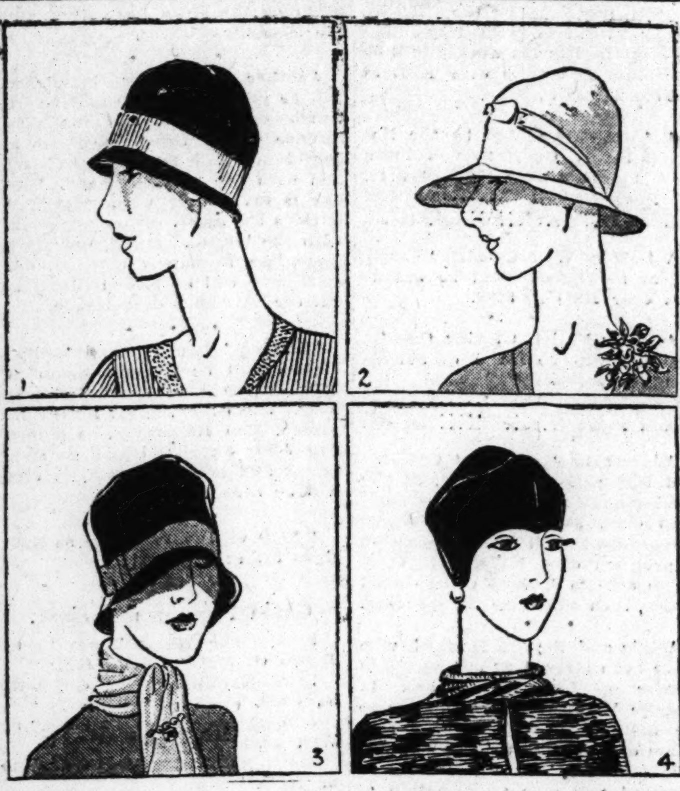

MANY women who have short bobbed hair and long necks wear hats with rather severe brims and with no hair showing to soften the harsh line, as illustrated in Figure 1. The effect is even worse when they choose a large brimmed hat as in Figure 2. The back line seems especially unattractive and bare under the brim, which is much too wide for this type of bob. Most women should have a little hair showing and always with a hat with a large brim. Figure 3 shows a small hat with a wavy brim. Since the long neckline is here broken by the scarf, the effect is much better. Figure 4 shows a woman with round youthful contours, lovely eyes, nice neck and the ability to carry extreme styles with great distinction and chic. This is really the only type that should try this style. (Miss Barnes will be glad to answer specific questions of correspondents who write in, inclosing a self-addressed, stamped envelope.)

A DISH FOR TODAY

Fish Chowder

FRY one pound salt pork until crisp. Remove from fire and cut into small squares. Cut two pounds of steakfish into squares and arrange in layers in a saucepan. Between each two layers a little onion, a pinch of herbs, salt, pepper and breadcrumbs and tiny lumps of butter should be added. Repeat until meat and fish are used. Add water enough to cover and stew gently for one hour. If the top layer becomes exposed in the boiling add enough water to cover, using boiling water. When cooked, lift chowder into a tureen with a perforated skimmer. Thicken gravy with one tablespoonful cornstarch blended with one tablespoonful butter. Boil and pour over chowder. Stewed tomatoes are particularly good with this dish.

British Girls Are Outwalking Men

BRITISH women are outdoing men in their enthusiasm for walking.

With the arrival of sunny weather happy parties are seen every week-end trekking through the country-side away from the busy main roads, searching out the many wonderful bits of sylvan scenery within easy reach of London. In all of these parties the girls outnumber the men by at least two to one.

Rambling clubs are springing up all over England and nearly every big business firm in London has its own club, the members of which, male and female, stoutly shod and hatless, every Sunday take train to some country village from whence they set out on their wanderings. Each carries a light rucksack containing macintosh and luncheon, and they walk many miles before they reach their destination from which they take the train home.

BURDENS THAT ARE NOT REAL

By Lucy Lowell

SEVERAL women I know get a tremendous kick out of life because of what they are pleased to regard as their burdens.

Not that they would agree with me. Heavens No! At this moment I can hear the voice of one, high and querelous as always when she speaks of herself, demanding, "What do you mean by that?" And running on—voices of that sort always run on—"It does seem to me you might be a little more sympathetic!"

Sympathy, to my mind, is not sitting down with someone and making that person's wail a duet. There are more constructive forms of sympathy.

That, however, is beside the point, which is that burdens may be managed in two ways, either of them being available to these women I know.

One way is getting rid of the thing.

There are burdens, of course, one cannot lay down so easily; actual hardships scattered through life for reasons we do not understand and these must be accepted. But, curiously enough, most women manage to do this with admirable courage.

It's the other sort, the movable burdens, I am writing about, the sort that even a small amount of common sense will face reasonably and plan to remove in an efficacious manner.

What is required, of course, is common sense. Also an actual wish to chuck the burden and this last, I do maintain, often is not present.

Take the woman I know who raises cain all the time because her gas range is worn out and she cannot cook on it properly. And a new stove costs so much and a hundred and one bills to meet. . .

Yet that same woman thinks nothing of paying $20 for a hat.

The fact of the matter is she does not like to cook, she never did and never will—nor will she admit this. But the worn-out range is a good excuse for sloppily prepared meals; therefore she misleads her family—and herself, too, perhaps—by railing at the stove and would not lay down this burden for quite something.

This is one instance; there are dozens of others. Burden bearers who love their burdens. Don't let them wring sympathy from you; that only throws them deeper into the maze of self-deceit.

(Copyright, 1928.)

Panned Kale.

In our search for "greens" we must not overlook kale, which is very good when properly prepared. Strip kale from midribs and discard all stringy portions. Wash thoroughly and chop finely. Melt a large, lump of butter in a pan, salt and pepper and mix well. Then add one-half cup milk and stir until slightly thickened. Serve.

Table Decoration Up to Date

By Wanda Barton

HOUSEWIVES are becoming aware of the importance of modern table decoration. The size of the table, the formality of the meal, the linens and china used govern the style of decoration.

Colored linens, for instance, call for matching china, flowers and candles. The Cubist china and silver are used with the Cubist patterned linens. It is a fad, but is consistently carried out by its admirers. Some of the new sterling silver sets are bewildering angular compositions to the eye of the uninitiated. Used with the gaily colored angularly designed china over the striped and blocked cloth, it gives one a sort of brainstorm until one gets used to it. The candles are likely to be square and decorated to match the china, and the flowers usually used are artificial, china, glass, beads, wood pulp, feather or china. Of course, this table is the extreme example of the fad.

Over the damask cloth, which is used for formal occasions, the center piece may be a fruit bowl of salt glaze, four candlesticks to match with rectangular flower boxes or urns of the same china, used between the candlesticks. The little flower holders may be filled with pansies, violets or any of the low-growing flowers. With salt glaze service plates, and the flat silver for five courses laid, the white, gold decorated, candles and the white, gold decorated dishes complete this formal table. Crystal glasses are used and gold and white place cards are laid across the folded napkins.

For those who like color and a less formal dinner arrangement, try the linen with the wide blue border, the blue decorated china, candlesticks to match and holding tall blue candles, and a flower bowl of the china filled with blue corn flowers. Dainty shaded blue glass tumblers that look like flowers may be used and the necessary flat silver laid. Little lace baskets filled with candied mint and rose leaves may have a blue and white place card attached.

A buttercup table is charming with the yellow linens, white and gold, or the yellow china, yellow candles, a brass bowl filled with buttercups and yellow painted butterfly place cards.

Snakeskin Shoe-Box.

A shoe-box stand that is covered with snakeskin has compartments for eight pairs of shoes. The front is completely covered with a mirror, which enables one to see if all is well from the soles up.

Gift for the Trousseau.

An exquisite gift for the bride's trousseau consists of a set of nightgown, panties and chemise, all made of pink crepe de chine delicately embroidered and trimmed with real Valenciennes.

frozen pure

'Hy-Grade Ice Cream

Pure rich cream—pure ripe fruit juices — pure cane sugar. No finer ice cream made anywhere.

Get some at your neighborhood drug store or ice cream parlor.
ST. LOUIS ICE CREAM CO.
4581-4589 Page Boulevard

BEAUTY ADVICE

Remove powder and rouge with beauty oils

To see how naturally lovely skin can be

WHEN powder and rouge are applied to a clean skin only part remains on the surface. The rest enters the tiny pores of the face. There it accumulates and hardens with the skin's secretions, and with dirt and dust.

You must remove these tiny masses each day to prevent pores from growing larger. Dirt unremoved infects the pores and blemishes result.

Washing the surface does not cleanse the skin successfully. That's why, no matter how often you now wash your face, unless rightly done, your skin may still be muddy.

Cleanse your skin this way to keep its texture fine, its color radiantly fresh. For this purpose use Palmolive, a soap embodying the priceless beauty oils of palm and olive that penetrate and cleanse thoroughly.

Adopt the following rule and practice it every morning and every night—do not fail.

First massage the balmy Palmolive lather gently into the skin. Then rinse thoroughly with warm water (not hot), then with cold, and pat with a soft towel till dry. If skin is dry, apply cold cream.

Do not use ordinary soaps in the treatment given above. Employ only Palmolive. Get a cake today—10 cents everywhere. The Palmolive-Peet Company, Chicago, Ill.

EASY TO MAKE a Dark Dress a *Lighter* Shade

....it sounds almost like a miracle, doesn't it—but Tintex Color Remover helps you to do it easily and quickly.

....select any of your dresses—for example, a dark frock that you wore last winter. Now take out all the dye with Tintex Color Remover. Then redye it any shade you wish with Tintex. Just as simple as it sounds—and Tintex Color Remover will not injure any fabric that hot water alone will not harm.

....always keep Tintex Color Remover on hand. In addition to removing the dye from any material, you can remove all stains—ink, fruit, medicine, etc.—from any *white* material. Be sure to include Tintex Color Remover in your next purchase of Tintex.

THE TINTEX GROUP

Products for every Home-tinting and Dyeing Need

Tintex Gray Box—Tints and dyes all materials.
Tintex Blue Box—For lace-trimmed silks—tints the silk, lace remains white.
Tintex Color Remover—Removes old color from any material so it can be dyed a new color.
Whitex—A special bluing for restoring whiteness to yellowed silks and woolens.

at all drug, dept. stores and notion counters...15¢

Tintex
TINTS AND DYES
ANYTHING ANY COLOR
Distributors PARK & TILFORD New York

Your CLEANING PROBLEM *Solved Completely*

NOT merely the rugs and carpets—not just that small part of your cleaning tasks—but the things above the floor and overhead too. VAC-ALL'S concentrated suction gets busy and cleans practically everything in your home.

If you have not yet become acquainted with the wonderful VAC-ALL, by all means do so today. Call up for a demonstration—It's a free service and you will be happily surprised how easy it actually is to keep everything in your home free from dust and dirt—sanitary and wholesome.

Remember VAC-ALL is very different—with much less effort than using a brush, you can quickly clean your overstuffed furniture, lamp shades, drapes, curtains, suits, coats, your car—everything. Just ask us to show you. You will then know why hundreds are buying VAC-ALLS each week in St. Louis. Phone today for your demonstration.

CLARKE VAC-ALL DIVISION ST. LOUIS
Clarke Sanding Machine Co.
3630 OLIVE STREET, PHONE JEFFERSON 2275

Illustration of Cleaning Davenport
One use of VAC-ALL, there are many others. See them when our representative calls for special demonstration. Not a bit of obligation. Phone Jefferson 2275.

answers all calls

High Grade Sales Representatives Wanted

Price $18.50 Complete — The Clarke VAC-ALL ELECTRIC CLEANER — *Payments $1.00 Per Week*

Easy HOUSEKEEPING

By MRS. MEG MACGREGOR, *Director of Household Science*

"My washing couldn't be whiter and easier to do"

Mrs. MacGregor has prepared for you a most interesting Easy Housekeeping Chart to hang in your kitchen. Send for your free copy.

"When I got my washing machine I thought I had done everything possible to make my Mondays easier. But that was before a friend told me to use Clorox to bleach and sterilize my white things."

This from a Philadelphia woman. She goes on to praise Clorox and ends with another pleasing comment. "My washing couldn't be whiter and easier to do."

Modern "elbow grease"

Less work! After all isn't that what we're all looking for? And if, while we are about it, we can still satisfy our pride in the professional whiteness of our laundry work—there is nothing left to be desired! Clorox certainly will help—enormously! It is the modern housewife's "elbow grease" put up in a convenient ever-ready bottle.

Add a tablespoonful of Clorox to each gallon of soaking or rinsing water and presto—white clothes! No boiling, less effort, less time and yet results you'll be proud of! Moreover since Clorox is a germicide, as well as a bleach, it both disinfects and deodorizes just by being present in the water.

Corduroys and faded frocks

Mrs. V. H. H. writes humorously of her high school son who must have his corduroys bleached to a creamy whiteness—"All the fellows do, mom"—The best thing she has found to please her boy is Clorox.

And speaking of bleaching things—an Oregon woman tells me that she always bleaches faded voile frocks and cotton and linen lingerie dead white with Clorox. She then re-dips them in another dainty color.

Baby's daily clothes line

You can always tell a house ruled by a baby! Every day the clothes line hangs high and heavy with dozens and dozens of tiny garments. But Clorox was made for the mothers of wee folk. Nighties, cotton sheets, diapers, rubber sheets and rubber panties can be made fresh and both disinfected and deodorized with Clorox.

Rinse baby clothes

It is perhaps unnecessary to warn mothers to be sure that all baby clothes are thoroughly rinsed, but just let me remind you that the rinsing one does for ordinary laundry is not enough. The tender skin of a baby chafes and marks more easily than we grown-ups realize and rinsing with extra care will prevent much baby discomfort.

Accidents will happen!

Is there any kind of an accident which can happen to one's loveliest linens that is quite so disheartening as scorching or mildew? They always seemed fatal to me! But that is past. Clorox to the rescue—and true rescue it is! For Clorox properly applied can take out either scorch marks or mildew so completely that you'll never know that anything has happened.

Any kind of stain

With a little patience almost any kind of stain or spot can be removed with a Clorox solution. I could give you in detail the treatment for a long list of things. For instance: How to remove tea, coffee, chocolate, or wine stains; grass or flower stains—what a help Clorox is at preserving time! How to get rid of medicine stains, ink spots. How to take out meat and blood stains. Let the fabric be white and of cotton or linen and Clorox is the "bottled magic" to keep it snow white and sterile.

YOUR woes

If you have some housekeeping problem that you have not been able to solve, won't you write to me? I shall be glad to answer your letter and help you if I can.

MEG MACGREGOR
Dept. of Household Science
Clorox Chemical Corp.
Oakland, California

CLOROX — Bleaches, Removes Stains, Destroys Odors, Kills Germs

AT ALL GROCERS

THREE GENERATIONS

by WARWICK DEEPING "AUTHOR OF SORRELL AND SON"

The Venerable had lit his lamp and tilted the shade so that the light shone over his left shoulder.

SYNOPSIS.

Old John Pybus, formerly a book seller in London and later in Winterbourn, is serving as a porter in an inn at Castle Craven, when his son, Conrad, sees him there. He's been estranged from both his sons since the beginning of the war and they have lost track of him. Conrad hastens to tell his brother, Probyn, that he has seen his father. Probyn's son, Lance Pybus, had believed his grandfather dead, but he looks him up at the Saracen's Head without telling his parents.

* * *

INSTALLMENT XV.

AN INVITATION.

A SMILE passed between Lance and his grandfather. They stood side by side watching the kettle, and waiting for its voice to be raised.

"I say—ought I to have put some hot water in the teapot?"

"Never mind today."

"Sins of omission! Tell me, grandpater was that true?"——

"What?"

"That you haven't had a holiday for years."

"What is a holiday?"

"Then you haven't?"

"I have not removed my body to some place by the seaside or into Wales or the lake district. But the other part of me has traveled."

"Have you ever been to Cambridge, grandpater?"

"No."

Lance's face was very serious.

"I'm going up again next Tuesday. My last year. Would you come up for a few days this term, and stay with me? I can get you a room outside, and you could feed with me."

Old Pybus looked hard at him and was silent.

"I'd love you to come up, grandpater. I want you to meet two or three fellows, Sorrell and Frensham. And we should be able to talk. I shouldn't have to rush off."

Having filled the teapot, he glanced at his grandfather, who was holding the lid of it.

"Will you?"

"My son," said old Pybus, "I will."

"I make one condition, Lance."

"Yes, grandpater."

"I pay. Do you understand me?"

"But you will be my guest."

"Not exactly—yours. God forgive both our prides."

Lance looked at his grandfather with a flushed seriousness.

"Yes—I understand—— I'm sorry—— Of course——"

"There's no need for you to be sorry," said old Pybus with a blue flash of the eyes. "The 'boots' of the Saracen's Head visits his grandson at Trinity. I take off my hat to my grandson, and I take off my hat to myself."

Lance helped himself to strawberry jam. If the moment was rich in emotion, it had other inferences, and little jarrings of the memory. Was the mood of the moment ever of one texture, simple and continuous, like a red or yellow jelly? You saw people like figures in a landscape. The very "I" of yourself was a complex of seeming contradictions. The Venerable walking round the great court at Trinity would seem a part of the mysterious reality of things. Whereas—his father—! Lance had heard men say, "Awful bore, but the gov'nor's coming up for the week-end," though some of them were not ashamed of their fathers, and may have felt for them a tolerant affection. What was snobbery? If your father made the intimate inward self of you wince, was that snobbery? And yet how queer it was that he should be conscious of pride at the thought of walking about Cambridge with his grandfather, a little old fellow in a bowler hat. Was it affection, or a mere flush of egotism, or defiance? Was there not some deep and rather sacred bond between them——? But how ironical! The Venerable had been the despised and the rejected of his sons, and the sons of one of the sons was reversing the process, not as a prig, but rather as a disciple.

With his elbows on the table, and his eyes fixed on his grandfather's plate, Lance made his confession.

"The pater has been rather decent. I told him——. He has offered me two years."

"An allowance?"

"Two hundred a year for two years—when I go down. I'm wondering whether I ought to take it."

"You have taken—it—for 20 years."

"I know. But this is different. I'm self-conscious——"

"More tea, Lance?"

"Yes, another cup. I want you to tell me something, grandpater."

"Well?"

"Did you ever feel—an enemy—in your own father?"

"Yes—and no. We clashed—sometimes. What else can you expect? Two live personalities. Just as Probyn and Conrad clashed with me. But my father had a sense of justice. In these days you'd call him a sportsman."

"But you had a sense of justice?"

"Generations differ in their ideas of justice. What's to happen at the end of these two years?"

Lance took the cup from his grandfather's outstretched hand. He looked at the cup and not at the Venerable's face, but he seemed to be aware of the Venerable's eyes looking at him and into him. His grandfather had asked the one inevitable and pregnant question, just as Lance had realised that he might be expected to ask it.

"He wants to see me fail. He's letting me make a fool of myself. He's quite kind about it—but I'm to be the silly prodigal back from the husks. I shall go like a sheep into the shearing pen."

They looked at each other.

"Did that come to you——?"

"Yes, how—I don't know. Like catching some one grinning in a mirror—when you are not supposed to be looking. It's damnable—to feel——."

His grandfather got up and reached for his tobacco tin.

"Prove people wrong. That's the only way. Remove that grin. It comes off like a mask—when they see you yourself—not the little manufactured self they'd like to make you. That's the only alternative—that—or slavery—soul slavery. It may be a bloody business—like the war, but it's worth it."

When they walked up to the Saracen yard Lance had a hand tucked under his grandfather's arm.

"I shan't see you again till Cambridge. You—will—come?"

"O, yes—I shall come."

"I'll write and let you know. O, perhaps you would like to fix it. The end of the month?"

"You haven't told them yet?"

"No."

Just before getting into the car he remembered something. He drew a long envelope from an inner breast pocket.

"I want you to read some of my stuff, grandpater, will you?"

"What's that? Manuscript?"

"A short story. You may think it a bit intimate."

"I'll read it."

"I want you to tell me—no humbug. Of course—I think it rather good—but I dare say that in five years I shall think it tosh."

"No humbug."

"Not from you."

The Venerable had lit his lamp, and tilted the green lamp shade so that the light shone over his left shoulder. His grandson's manuscript, neatly folded down the middle, lay on the oak table. It had been lying there untouched for quite a quarter of an hour, while old Pybus sat very straight in his Windsor chair, and pulled hard at his pipe. Twice he had put out a hand to pick up those sheets of paper, and each time his courage had failed him.

Because, if the boy wrote rubbish, or expressed himself with a conventional and uninspired facility——. If he expected praise——? If he were to resent criticism? Because it is human to resent criticism, and youth flares quickly, or looks sullen and hurt when challenged. No humbug! Yes, that was all very well. But in asking for sincerity from those we love we ask for a sword, and a courage that does not flinch. We ask them to stand up and wound, and in wounding—to be wounded. Just how candid can a friend be, and is candor a poison or a purge?

(Copyright, 1928.)

(Continued tomorrow)

RADIO PROGRAMS

Central Standard Time

Monday, June 11.

KDKA, Pittsburg (315m-950kc)—5:30, Semiannual meeting of the business organization of the Government; 7, Riverside hour; 7:30, Wayside Inn; 8, Works of Great composers.

KFUO, St. Louis (545m-550kc)—9, Young people's program; address, "Shall Marriage Be Delayed?" Rev. Niedner, Music.

KMOX, St. Louis (299m-1000kc)—6:30 a. m., Setting up exercises; 7:30 a. m. to 2:45 p. m., Studio program; 6, Amos and Andy; 6:10, Talk; 6:30, Alice Martin, pianist; 7, Spur Tie hour; 7:30, Hank Simmons Show boat; 8:30, On the front porch; 9, Ozark program; 9:30, Bobbie and Robbie; 10, Highlights of the daily news; 10:10, Monday Night Club; 11:40, Dance music.

KOA, Denver (325m-920kc)—6, Great moments in history; 7, Riverside hour; 8, Brown orchestra; 9, Scheuerman's orchestra; 9:15, General Electric hour; 10:15, Program; 10:45, Orchestra; 11, Music.

KOIL, Council Bluffs (319m-940kc)—7, Spur Tie hour; 7:30, Program; 9, Piano ramblings; 9:15, Miss Thystrup; 11, Amos 'n' Andy; 11:15, Crosley organist; 12:15, McMillan program.

KTHS, Hot Springs (384m-780kc)—9, Arlington ensemble; 10, News of the world; 10:15, W. C. Brown, baritone; 10:30, Como roof frolic.

KWK, St. Louis (234m-1280kc)—6:30 a. m., Getting up exercises; 9:30 a. m. to 2:45 p. m., Studio program; 5:30, Semiannual meeting of the business organization of the Government; 7, Riverside hour; 7:30, Wayside Inn; 8, Chase orchestra; 8:30, Studio revue; 9, Farm and Home Twins, Own Your Home trio; 9:30, Baseball revue; 9:45, Studio program; 10, Lange's orchestra; 10:30, Chase orchestra; 11, Lange's orchestra.

KYW, Chicago (526m-570kc)—5:30, Semiannual meeting of the business organization of the Government; 7, Riverside hour; 7:30, Works of the great composers; 7:59, Michigan program; 8, American male quartet; 9, Little Joe Warner.

WDAF, Kansas City (370m-810kc)—6, O'Cedar concert; 6:30, A. & P. Gypsies; 7:30, General Motors hour; 8:30, Fisk program; 11:45, Nighthawk frolic.

WEAF, New York (591m-610kc)—5, "The World Today," by J.G. McDonald (KSD); 5:15, National String quartet (KSD); 5:30, "Shooting at the Moon," by Wirt Barnitz (KSD); 5:45, National string quartet (KSD); 6, O'Cedar shining hour WEBH, KSD, WWJ, WOC, WHO, WOW, WDAF); 6:30, A. & P. Gypsies (WWJ, WSAI, WGN, KSD, WHO, WDAF); 7:30, General Motors hour (WGY, WSAI, WWJ, WGN, KSD, WCCO, WOC, WDAF, WFAA, WHAS, WSM, WSB); 8, Cabin door (KSD); 8:30, Fisk program; WWJ, WSAI, WEBH, KSD, WCO, WOC, WHO, WOW, WDAF, WFAA, WSM, WSB); 9, Park Central Venetian Gondaliers.

WGN-WLIB, Chicago (416m-720kc)—6, Old-fashioned almanack; 6:30, A. & P. Gypsies; 7:30, General Motors hour; 8:30, Henry Selinger, violinist; 9:30, Sam 'n' Henry; 10:45, Orchestra.

WEBH-WJJD, Chicago (365m-820kc)—6, Shining hour; 7, Children of Mooseheart; 8, Vocal program; 8:30, Fisk program; 9:15, Music.

WEW, St. Louis (352m-850kc)—5, Resume of financial conditions in New York.

WGY, Schenectady (379m-790kc)—5:30, General Electric program; 6:30, A. & P. Gypsies; 7:30, General Motors hour; 8:30, Fisk program.

WHAS, Louisville (322m-930kc)—7, Riverside hour; 7:30, General Motors hour; 8:30, Fisk program.

WHO, Des Moines (535m-560kc)—5:30, Program; 6, O'Cedar program; 6:30, A. & P. Gypsies; 7:30, General Motors hour; 8, Cabin door; 8:30, Fisk program; 9, Orchestra; 10:15, Sheasby orchestra; 11, Herbie Koch, organist.

WIL, St. Louis (258m-1160kc)—6:30, Ampico recital; 6:50, Sport resume; 7, Canton orchestra; 7:35, James Jermone, harmonica; 8:30, Moore and Welsh and Kieffer; 9, Mary Durin; 9:15, Character songs; 9:45, The Town Clown; 10:15, Sporleder hour; 11, Canton's orchestra.

WJZ, New York (454m-660kc)—5, Smalle and Robertson; 5:30, Semiannual meeting of the business organization of the Government; 7, Riverside hour (KDKA, KYW, KWK, WHAS, WSB, KOA); 7:30, Wayside Inn; 8, Works of great composers; 9, Slumber music.

WMAQ, Chicago (447m-670kc)—6, Program; 7, Columbia Chain program; 9, Amos and Andy; 9:25, Orchestra.

WLW, Cincinnati (428m-700kc)—6:30, Orchestra; 7, Riverside hour; 7:30, Crosley trio; 9:30, Icyball program; 10, Program.

WOC, Davenport (375m-800kc)—6, O'Cedar hour; 6:30, Children's hour; 7, Organ recital; 7:30, General Motors hour; 8:30, Fisk program; 9:30, Program; 10, Orchestra.

WOS, Jefferson City (422m-710kc)—8, Talk; 8:15, Radio ramblers.

WOW, Omaha 508m-590kc)—6, O'Cedar hour; 7, Novelty trio; 7:30, General Motors hour.; 8, Cabin boys; 9, Orchestra.

WSAI, Cincinnati (361m-830kc)—6, O'Cedar hour; 6:30, A. & P. Gypsies; 7:30, General Motors hour; 8:30, Fisk program; 9, Michael Hauer's orchestra; 10, Orchestra.

WSB, Atlanta (476m-630kc)—7, Riverside hour; 7:30, General Motors hour; 8, Concert; 8:30, Fisk program; 9, Program; 10:45, Orchestra.

WSM, Nashville (337m-890kc)—7, Riverside hour; 7:30, General Motors hour; 8, Dinner concert; 8:30, Fisk program; 9, Program; 10, Studio program; 10:30, Hawaiian serenaders.

WWJ, Detroit (352m-850kc)—6, Melody Maids; 6:30, A. & P. Gypsies; 7:30, General Motors hour; 8:30, Fisk program; 9, Dance music.

Post-Dispatch Radio Broadcasting Station KSD

550 Kc.

Daylight weekday broadcasting at 9:40, 10:40, 11:40 a. m., 12:40, 1:40 and 3:40 p. m. Market quotations and news bulletins of interest to the Middle West. Prices supplied by Market News Service, U. S. Department of Agriculture and Principal Exchanges.

Standard time given at 9:30 P. M. by the Howard Watch Co.

Monday, June 11.

5:00 P. M.—"The World Today," by James G. McDonald.

5:15 P. M.—National String Quartet.

5:30 P. M.—"Shooting at the Moon," by Wirt Barnitz.

5:45 P. M.—National String Quartet.

5:55 P. M.—Final baseball scores.

6:00 P. M.—O'Cedar Shining Hour.

6:30 P. M.—A & P Gypsies, "Alaska Night."

7:30 P. M.—General Motors Family Party.

8:00 P. M.—The Cabin Door.

8:30 P. M.—"Fisk Time-to-Retire Boys."

Tuesday (Daytime)

10:00 A. M.—Broadcasting proceedings of the Republican National Convention from Kansas City.

For cutting railroad rails or steel beams quickly, there has been invented a portable saw that one man can operate with a lever while standing erect.

ON THE AIR TONIGHT

CURRENT industrial and political problems of the British Isles will be discussed by James G. McDonald in his weekly talk on international affairs over KSD at 5 o'clock this evening.

* * *

A 15-minute recital by the National String Quartet will bring these numbers over KSD at 5:15.

Andante—Quartet in A	Schumann
Scherzo—Quartet in A	Schumann
Deep River	Arr. Pochon

* * *

A talk by Wirt Barnitz, "Shooting at the Moon," will be broadcast over KSD at 5:30.

* * *

Another National String Quartet program will be given over KSD at 5:45, as follows:

Andante (Indian Lament)	Dvorak
Molly on the Shore	Grainger
Moment Musical	Schubert

* * *

Addresses by President Coolidge and Budget Director Lord, at the semi-annual meeting of the business organization of the Federal Government, will be broadcast in a program over KWK at 5:30. From 5:30 to 6, there will be band music, then will come the speeches.

* * *

Willie and Eugene Howard, who have been starred as comedians in winter garden revues and in George White's "Scandals," are to be featured in the O'Cedar program over KSD at 6. They will sing "Golden Gate" as a duet. Willie Howard will give an imitation of Al Jolson singing "Four Walls." Eugene Howard will give a Hawaiian number. The O'Cedar Melody Maids will play several selections, and the male quartet will sing "When the Harvest Moon Is Shining" and "Today Is Today, Tomorrow Is Tomorrow."

* * *

An innovation for an A. & P. Gypsies program is announced for 6:30 this evening over KSD in the shape of a "Brazil night" concert. Senorita Dyla Joseitta, winner of first prize at the Academy of Music of Rio Janeiro, is to be soloist. There will be music by Brazilian composers, and musicians from one of the Munson liners are to play selections.

* * *

The following Riverside program will be broadcast over KWK at 7:

Spirit of Progress March	Band.	Riehl
Poet and Peasant Overture	Band.	Suppe
Trinkets	Quartet.	Sherman
Ave Maria	Trumpet.	Schubert
National Emblem March	Band.	Bagley
My Dream Girl	Band.	Herbert
Dolly Dimple	Band.	Alter
Viking Song	Quartet.	Coleridge-Taylor
Back In Your Own Back Yard	Band.	Berlin
Spirit of Progress March	Band.	Riehl

* * *

Chip shots will be discussed by Johnny Farrell in his golf talk in the Spur Tie program over KMOX at 7:00. There will be the usual musical program.

* * *

Songs and instrumental music of India will be featured in the General Motors Family Party over KSD at 7:30.

* * *

"The Wayside Inn," in which the continuity attempts to recreate the atmosphere of England in the days of "Bonny Prince" Charlie, will be broadcast over KWK at 7:30.

* * *

A new feature, "Hank Simmons' Show Boat," will be given for the first time over KMOX at 7:30. It is modeled on the entertainment given on the show boats that ply the Mississippi River.

* * *

Another Cabin Door broadcast will be given over KSD at 8:00. It will be enlivened by a marital difference when "Ezie" objects to a confidential talk that "Mandy" has had with one "Uncle Clem." The day is saved only when "Mandy" unfolds the secret of her interview with the lawyer. Music, including some late Broadway hits and old spirituals, will be played throughout the half-hour dramalogue.

* * *

"Scrappy" Lambert and "Billy" Hillpot will be features again at 8:30 in the Fisk broadcast over KSD. Joe Green, noted xylophone player; Lou Raderman, violinist, and Andy Sanella, Hawaiian steel guitar and saxophone player, also will be heard.

* * *

KFUO will go on the air as KSD signs off at 9 o'clock.

Chain Programs Tonight.

5:00—"The World Today," by James G. McDonald on KSD.

5:15—National String Quartette on KSD.

5:30—"Shooting at the Moon" by Wirt Barnitz on KSD.

5:45—National String Quartette on KSD.

6:00—O'Cedar Shining hour on KSD.

6:30—A. and P. Gypsies on KSD.

7:00—Riverside Hour on KWK. Spur Tie hour on KMOX.

7:30—General Motors hour on KSD. Show Boat on KMOX. Wayside Inn on KWK.

8:00—The Cabin Door on KSD.

8:30—Fisk program on KSD. On the Front Porch on KMOX.

Spanish Rice.

Two cups freshly boiled rice. Mix with two cups tomatoes, one-half pound grated cheese, one chopped onion, one chopped pimiento, salt and pepper. Pour into a buttered baking dish and sprinkle a layer of grated cheese on top and then a layer of buttered crumbs. Bake in a moderate oven until nicely browned. A delightful meat substitute.

Be your own Professional Dry Cleaner

Not a spot remover, but a cleanser like that used in professional cleaning establishments. Works in naphtha or gasoline as soap does in ordinary water. Garments practically odorless.

Removes dirt—leaves no grease spots—will not shrink or fade any material. Pleats retain their creases—easily pressed flat again. At your druggist's.

Monroe Chemical Co., Quincy, Ill.

PUTNAM DRY-CLEANER

The Original Dry Cleaner

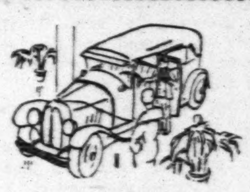

Their Smooth-Running Car

Those who did not know that the neighbor had bought a used car would not have guessed it.

The car, showing beauty in every line, glided down the street with a silent dignity that made folks turn and look.

Good used cars are offered through the Post-Dispatch Classified Automobile columns.

You may find there one you would be proud to own.

Have you read the offers in the Want Ad pages of today's Post-Dispatch.

Mothers To-Be come to Lane Bryant Sixth and Locust — Maternity Corsets — Dresses — Binders — Infants Layettes

ADVERTISEMENT

Well Groomed Women Know

a face powder like this new wonderful French Process Powder called MELLO-GLO—stays on longer—keeps that ugly shine away—gives the skin a soft, peachy look—prevents large pores. You will be amazed at the beautifying qualities and purity of MELLO-GLO. You will be glad you tried it.

SPECIALS—TODAY AND ALL THIS WEEK $1.00 FOR 20 POUNDS WET WASH ACE LAUNDRY PRospect 8130 Deliveries to All Parts of City and Maplewood

A Restful Retreat at Noon Hour —in an atmosphere removed from the noise of street and office. Excellent service. AND your fortune in the tea leaves read gratis. Gypsy Tea Shop 312 N. 6th St. Private Rooms for Parties and Teas. Hours: 11 to 8 P. M. Open Sundays. Reservations—Call CHes. 4794. Second Floor. Opp. Famous-Barr Sixth St. Entrance. Delicious Sandwiches Cake Tea 75c

ADVERTISEMENT

How Much Water Should Baby Get?

A Famous Authority's Rule

By Ruth Brittain

Baby specialists agree nowadays that during the first six months babies must have three ounces of fluid per pound of body weight daily. An eight-pound baby, for instance, needs twenty-four ounces of fluid. Later on the rule is two ounces of fluid per pound of body weight. The amount of fluid absorbed by a breast fed baby is best determined by weighing him before and after feeding for the whole day; and it is easily calculated for the bottle fed one. Then make up any deficiency with water.

Giving baby sufficient water often relieves his feverish crying upset and restless spells. If it doesn't, give him a few drops of Fletcher's Castoria. For these and other ills of babies and children such as colic, cholera, diarrhea, gas on stomach and bowels, constipation, sour stomach, loss of sleep, underweight, etc., leading physicians say there's nothing so effective. It is purely vegetable—the recipe is on the wrapper—and millions of mothers have depended on it in over thirty years of ever increasing use. It regulates baby's bowels, makes him sleep and eat right, enables him to get full nourishment from his food, so he increases in weight as he should. With each package you get a book on Motherhood worth its weight in gold.

Just a word of caution. Look for the signature of Chas. H. Fletcher on the package so you'll be sure to get the genuine. The forty cent bottles contain thirty-five doses.

ADVERTISEMENT

Brides in Ten Cities Tell Housekeeping Plans

NEW YORK, N. Y.—A thousand brides in ten large cities disclosed their household plans in a recent survey.

On one point all these brides agreed. Their homes are to be run with skill, but they will not sacrifice a bit of good looks or charm. For instance, nearly all have decided how they will keep nice hands in spite of housework.

Many had noticed in beauty parlors that pure Lux suds are used in manicuring, to soften and whiten the fingers. Others had noticed how nice their hands looked after washing fine things with Lux. So, of 1,118 brides, 1,084, or 97%, plan to wash dishes with Lux.

"It's so easy never to let your hands get red and coarse-looking," they said. "Many soaps make the skin harsh, but pure Lux suds are so soothing and gentle! And Lux for dishes is inexpensive, too, because the big package of Lux washes 6 weeks' dishes."

Here is why

wise housewives use Black Flag Powder rather than liquid, to kill roaches, fleas, bed-bugs—and other crawling pests. These insects hide when you're around. The surest way to get them is to blow Black Flag Powder into cracks. When the bugs crawl out—they breathe the powder. And they are killed—quickly, surely! For Black Flag is the deadliest insect-killer made. Powder, 15 cents and up.

BLACK FLAG

PHOTOPLAY THEATERS

90 MINUTES OF TALKING PICTURES — The Greatest of the Talking Pictures! — WARNER BROS. VITAPHONE SENSATION — "THE LION AND THE MOUSE" — YES! He's at the Grand Central, Too!

Ed LOWRY — GRAND CENTRAL

SKOURAS THEATERS — AMBASSADOR — HEY! HI! HO! — Ed LOWRY — "HEY HEY" — "THE DRAG NET" — MISSOURI — Frank Fay — It's a Rhapsody of Joy, with Frank at his gayest! — COLLEEN MOORE "HAPPINESS AHEAD"

ST. LOUIS — GRAND at DELMAR — COOL — THE YEAR'S GREATEST SHOW! — LOUISE GROODY — The Musical Comedy Star, with EDWARD ALLAN

4—OTHER BIG ACTS—4

DOLORES DEL RIO "NO OTHER WOMAN"

LOEW'S STATE — WASHINGTON AT EIGHTH — LON CHANEY "LAUGH, CLOWN, LAUGH" — NAT NAZARRO JR.

TODAYS PHOTO PLAY INDEX

ASHLAND 5520 Newstead	All-Star Cast in "The Midnight Rose," Comedy and News.
Bremen 20th & Bremen	LILLIAN GISH in "The Enemy." Also Comedy and Felix the Cat.
Cherokee 2716 Cherokee	Douglas Fairbanks in "The Gaucho." C. B. A. Booster Club Night.
Embassy 4938 Delmar	Penny Night. "The Shepherd of the Hills." Also Comedy, News & Novelty.
EXCELLO 2506 Salisbury	Pauline Frederick in "The Nest" and Lon Chaney in "The Big City."
FAIRY 5640 Easton	ESTHER RALSTON in "Old Ironsides." Also Comedy and Mutt and Jeff Cartoon.
IRMA 6234 Bartmer	JOHN GILBERT in "Man, Woman and Sin." Also Comedy and "Krazy Kat."
KING BEE 1710 N. Jefferson	Marie Prevost in "On to Reno" and Lois Moran in "Love Hungry."
Kirkwood Kirkwood, Mo.	TIM McCOY in "SPOILERS OF THE WEST." Also Comedy and Views.
Knickerbocker 3145 Park	GENE STRATTON PORTER'S "THE HARVESTER" and Others.
KOZY 4869 N. Bdge.	"Thanks for the Buggy Ride" and "The Collegians." Also News Laffs.
Macklind 5415 Arsenal	Lillian Gish in "The Enemy" and Fred Humes in "The Fearless Rider."
McNAIR 2100 Pestalozzi	"The Jazz Singer" and "40,000 Miles with Lindbergh." Also Comedy.
MELBA Grand & Miami	"MY HOME TOWN" and EDMUND LOWE "DRESSED TO KILL."
Michigan 7224 Michigan	CHARLIE CHAPLIN in "THE CIRCUS."
MOGLER 9th & Bremen	LILLIAN GISH in "The Enemy." Also Comedy and "Felix the Kat."
New SHENANDOAH Bdway & Shenandoah	"Two Flaming Youths," W. C. Fields and Chester Conklin.
O'FALLON 4042 W. Florissant	BEBE DANIELS in "The Fifty, Fifty Girl" and "The Collegians."
PAULINE 5000 Claxton	"THE ESCAPE" with Star Cast and "HOUND OF SILVER CREEK."
Pestalozzi 2841 Pestalozzi	"The Combat" and Star Cast and "Desert Dust." Also Comedy.
QUEENS 4700 Maffitt	BELLE BENNETT in "The Devil's Skipper" and "The Crystal Cup."
RITZ Grand & Juniata	Double Program: William Haines in "THE SMART SET" and "CLOTHES MAKE THE WOMAN" with Eve Sothern and Walter Pidgeon. First Run in City. Also Max Davidson's Comedy. First Show 6:45.
ROBIN 5479 Robin	LEATRICE JOY in "The Blue Danube" and "Dead Man's Curve."

AMUSEMENTS.

GARDEN THEATER
(An Al Fresco Playhouse)
7400 OLIVE STREET ROAD
TONIGHT and Every Night This Week
ROBERT GREIG in
The Hilarious Musical Comedy
"QUEEN HIGH"
With
YERA MYERS—IRVING FISHER
and a Splendid Cast
Beg. Next Sunday
"Good Morning, Dearie"
SEATS, 50c, 75c, $1.00, $1.50, $2
(Plus 10% Tax)
Tickets at
Rothschild-Greenfield Co., 6th & Locust

MUNICIPAL OPERA
Municipal Open-Air Theatre, Forest Park
THIS WEEK NIGHTLY AT 8:15 LAST TIME SUNDAY
FRANZ LEHAR'S SPARKLING LIGHT OPERA THE UNSURPASSED AL FRESCO PRODUCTION
MERRY WIDOW
All-Star Jubilee Cast—Chorus of
NEXT WEEK STARTING MON. NIGHT SEATS
First Time at Municipal Opera
The VAGABOND KING
Prices, 25c, 50c, $1, $1.50. Box Seats
On sale daily 9 to 5, Sunday 12 to
MUNICIPAL OPERA TICKET OFFICE
Lobby Arcade Bldg., 8th and Olive
Telephone MAin 1000. Ticket Office
Forest Park Opens at 7 P. M.

The Cool GRAND OPERA HOUSE
11 A. M.—CONTINUOUS—12 P. M.
Charles Hart's "Krazy Kats"
6—OTHER BIG ACTS—6
Exclusive Feature Photoplay
"A THIEF IN THE DARK"
Mat. Today, 25c; Children,

BASEBALL MONDAY
SPORTSMAN'S PARK
BROWNS vs. BOSTON
LADIES' DAY—Children Under 16 Years Not Admitted Free.
GAME STARTS AT 3 O'CLOCK
Box and reserved seat tickets on sale at 409 Olive St. CHestnut

During 1927 the Post-Dispatch printed 106,450 Room and Board "Wants"—54,061 more than the THREE other St. Louis newspapers combined.

ANSWERS TO QUERIES

The Post-Dispatch reserves the right to reject any query. Personal and telephone calls or answers by mail cannot be given attention, except letters on medical questions of undoubted sincerity when accompanied by stamped addressed envelope.

APRIL.—April 29, 1897, was Thursday.

S. J.—There was a strike of street railway conductors and motormen in St. Louis during the wartime period of 1918, from Feb. 5 to Feb. 8. About 3000 men were out. In settlement union recognition was granted and wage adjustment promised.

MRS. R. J. F.—The plan of the St. Louis Symphony Orchestra for the coming season is to have guest conductors, as in the past season. Information is given by the manager's office, Grand and Washington boulevards. Write them, since they are in Lawrenceville, or telephone Jefferson 8610. Several members of the orchestra are teachers of different instruments.

SILVER.—In silver-plating without a battery the process is different for different metals. For brass, bronze and copper, it is: Dissolve 10 parts of lunar caustic in 500 parts of distilled water, and 35 parts of potassium cyanide (98 per cent) in 500 parts of distilled water; mix both solutions with stirring, heat to 176 degrees to 194 degrees Fah., in an enameled vessel, and enter the articles, well cleaned of fat and impurities, until a uniform coating is formed. Zinc, also brass and copper, are silver plated by applying a paste of the following: Ten parts of silver nitrate dissolved in 50 parts of distilled water, and 25 parts of potassium cyanide dissolved in distilled water (number of parts not specified): mix, stir and filter. Moisten 100 parts of whiting and 400 parts of powdered tartar with enough of the above solution to make a paste-like mass, which is applied by means of a brush on the well-cleaned objects. After the drying of this coating, rinse off and dry in sawdust.

FISHERMAN.—The food of earthworms consists of earth removed in burrowing, from which the worm extracts the organic matter, and also of leaves and other vegetable substances. The burrowing process of the worm is helped by eating the soil as it goes. They burrow and open the way alike for raindrops and plant roots, bruise the soil particles in their gizzards, or muscular mills, and liberate the mineral elements. Their labor is important to plants and soil. Darwin estimated that there are on an average of 53,000 worms in an acre of garden, that 10 tons of soil per acre pass annually through their bodies, and that they bring up mold from below at the rate of three inches of thickness in 15 years.

LEGAL INFORMATION

(By a Member of the St. Louis Bar Association)

ST. LOUIS.—As to a husband being compelled by law to support his wife, and furnish expenses of a home, he is under legal obligation to do this in so far as he is able to.

BRICK TOP.—Answer to your second question, as to the building code prohibiting use of old brick would depend on the quality and condition of the brick if they conform to requirements. The other questions could only be answered by a practical contractor or the Building Commissioner's office.

MEDICAL QUESTIONS

Health and sanitation questions of public interest only will be considered. Diagnosis or treatment of individual cases will not be given.

A FARMER.—You probably cannot get arsenic without a prescription, even for rat poison. Ask your druggist.

A. CLARK.—As to the possibility of a blood clot in the brain being removed without surgical operation, nature tends to reabsorb such clots, and many are absorbed and the consequent injury usually paralysis in some form, corrected without operation.

H. M.—The City Chemist, Room 9, Municipal Courts Building, Fourteenth and Market streets, will make this examination free of charge provided the specimen is delivered by a registered physician, or member of the medical staff of the City Health Department.

WONDER.—There is always a possibility of such a condition as mentioned becoming malignant (cancerous) and for this reason immediate examination should be made. Even if not malignant the true condition must be found out before treatment can be employed. If you wish a competent specialist recommended send stamped, addressed envelope mentioning the case again.

MRS. A. D.—Your normal weight is 138 pounds. Diet is important, in connection with the skin condition mentioned, and if you wish and will send a stamped, addressed envelope, mentioning the case briefly again, a list will be sent you. Correct constipation and take systematic outdoor exercise. Locally for the skin, after applying, at bedtime, cloths wrung out of hot water, for 10 or 15 minutes use the following ointment. Precipitated sulphur, two drachms; benzoated lard, two ounces; glycerine, one drachm; oil of roses, six drops; mix, and apply.

MAN.—Your trouble may be overcome by taking two or three orchotine tablets three times daily after meals, also by general care, which includes a hot bath at bed time, followed by a cold shower, correcting constipation, and taking outdoor exercise. The best results are usually obtained by consulting a competent physician, and since you mention this, send a stamped, addressed envelope if you wish someone recommended.

SLEEPY HANDS.—The trouble as mentioned is due to defective circulation of the blood and may arise from some trouble with the heart, kidneys, lungs or liver, or from some infection, as toxemia, or malaria, etc. To advise a proper remedy for relief and cure, the cause must be determined, and this can be done only by a thorough examination of yourself, the urine, blood, etc. This service will be rendered by the City Dispensary or the clinics of some of the large hospitals, such as Barnes, St. Mary's, etc., or if you wish to have a private physician recommended send self-addressed, stamped envelope.

Marriage Licenses Births Recorded Burial Permits

At Belleville.

...in Schneider	Millstadt
...red Rodemich	Millstadt
...bert Blaes	Belleville
...lia Jung	Mascoutah
...ne E. Seibert	Maplewood, Mo.
...ce Walton	Lebanon

BIRTHS RECORDED.

BOYS.

... and A. Golliday, 631 Carr.
... D. and G. Turner, 2553 Benton.
... and M. Turner, 4129 Cozzens.
... W. and F. Bishop, 4249 Maryland.
... and A. Sharp, 1519 Clinton.
... and E. Schwab, 1220 Calhoun.
... and A. Campros, 1213 Hickory.
... and S. Sahr, 1707A Russell.
... and E. Spangler, 2331A Albion.
... and A. Thomas, 4711 Adkins.
... and E. Aydt, 3149 Shenandoah.
... and A. Burton, 4068 Blain.
... and E. McCarthy, 5021 St. Louis.
... and H. Ganninger, 5017A Geraldine.
... and V. Ritter, 4616 Adkins.
... W. and D. Harrington, 4240 N. 19th.
... and M. Lammert, 2348 S. 7th.
... and C. Walters, 714 Clara.
... and H. Kent, 4945 Potomac.
... and M. Brauner, 4049 McDonald.
... and N. Safron, 7498 Teasdale.
... M. and M. Carson, 4364 Page.
... and L. Heitkamp, Maplewood.
... and H. Hintz, 5241 Ashland.
... and I. Earhart, 4168 West Pine.
... and B. Koch, 5418 Kansas.
... and M. Christiansen, 4686 Allemania.

GIRLS.

... and L. Stockman, 5088 Milentz.
... and L. Updike, Webster Groves.
... and A. Menniges, 5322 Patton.
... and C. Tiffin, Ferguson.
... and T. Burnes, 4321 College.
... and G. Reyburn, Lucas and Hunt rd.
... and L. Waldman, 5962 Hamilton ter.
... A. and M. Hubel, 5100 Cologne.
... C. and H. Kronsbein, 6045 Washington.
... R. and G. Liesse, 3915 N. 20th.
... and H. Engler, 3517 Morganford.
... H. and C. Stevens, 110 Russell.
... and E. Sterrett, 3014 Easton.
... and M. Reeder, 2925 Rutger.
... and C. Raney, 5158 St. Louis.
... and L. Jansen, 2013 S. 3d.
... and E. Day, 1218 S. Jefferson.
... and D. Stephens, 1409 Chouteau.
... and C. Trucks, 1014 Chouteau.
... and H. Steimel, 1118 S. 13th.
... and H. Steffe, 3928 Missouri.
... W. and A. Sanderson, 4169A Blaine.
... and D. Hawk, 1125 Paul.
... and M. Cwiklowski, 1311 Clinton.
... J. and C. Jakoubek, 2703 McNair.
... and A. Lancaster, 2025 Dolman.
... and M. Kammerer, 3906A McRee.
... and M. Crockwell, 4114 Walsh.
... and E. Brown, 3961 Shenandoah.
... and D. Alpers, 6746 Hoffman.
... D. and E. Watts, 1913 Warren.
... C. and F. Sullivan, 4433A Nebraska.
... and D. Luecking, 4034 S. Broadway.
... and M. Paul, 4566 Adkins.
... and E. Palubiak, 4123A Chippewa.
...neral from C. R. Lupton's mortuary.

BURIAL PERMITS.

... J. Lewis, 49, 5873 Highland.
... F. Evans, 53, 5979 Romaine pl.
... Bundy, 53, 4315 Delmar.
... Conic, 39, 1509 Carr, rear.
... Sirafareo, 62, 1045A Hodiamont.
... Harper, 67, 308 N. 20th.
... Laik, 6, 5525 Ashland.
... Byrd, 55, 2630 Lucas.
... I. Strong, 88, 3548 Victor.
... Johnson, 58?, 2633 Howard.
... Welch, 65, 808 S. 3d.
... Baugher, 32, 2654 Park.
... Levene, 77, 1103 Salisbury.
... Parker, 47, 2624 Gamble.
... Klingel, 77, 4164 Taft.
... E. Brown, 58, 3441A Alberta.
...phine Parker, 28, 2745 Wash.
... Dukes, 37, 19 Moore.
... Neal, 27, 1223 N. 13th.
... Smith, 57, 3058 Cass.
...anna Grunke, 80, 4500 Washington.
... A. Baar, 41, 3605A N. Broadway.
... Bochantin, 2 days, 4712 Wren.
... J. Gulick, 38, 5845 Roosevelt.
... Boyce, 59, 4427 Oakland.
... A. Kriel, 75, 3834 Page.
...therine Hollwork, 72, 3325 Itaska.
... Fuchs, 68, 209 N. Broadway.
... Osinski, 65, 1519 Benton.
... Mayo, 62, City Infirmary.
...tha Hoffmann, 58, 1010 Geyer.
... Emersoin, 42, 2922A Morgan.
... A. Skipper, 37, 1210 Grattan.
... Parmella, 920 Iron.
... Temm, 42, 3818A Lincoln.
... Lange, 51, 4150 Taft.
... Danner, 24, address unknown.
... Beck, 50, City Hospital.
... Block, 7?, City Hospital.

Barbecued Chicken.

This is a method of preparing chicken that is not only very good but gives the housewife the chicken soup that the family enjoys so much. Boil chicken until tender. Cut apart into sections for serving. In a deep pot roast pan put a large lump of butter and one of lard. In this fry one large chopped onion until brown. Then drop in floured chicken and brown thoroughly. Add one teaspoon paprika, one cup tomato pulp, salt, pepper and one cup soup stock or water. Thicken with a little cornstarch dissolved in cold water if the gravy is not quite thick enough. When nice and smooth serve on a large platter.

Bobby Thatcher—By George Storm

The Reluctant Guide

The Nebbs—By Sol Hess

There's Two Sides to a Question

This Comic Appears as a Full Page in One of the TWO Comic Sections of the Sunday Post-Dispatch

Dumb Dora—By Chic Young

This Comic Appears in One of the TWO Comic Sections of the Sunday Post-Dispatch

The Toonerville Trolley—By Fontaine Fox

A Fox Comic Appears Every Sunday in One of the TWO Comic Sections of the Post-Dispatch

How to Start the Day Wrong—By Briggs

A Comic in Colors, by Briggs, Appears Every Sunday in the Post-Dispatch

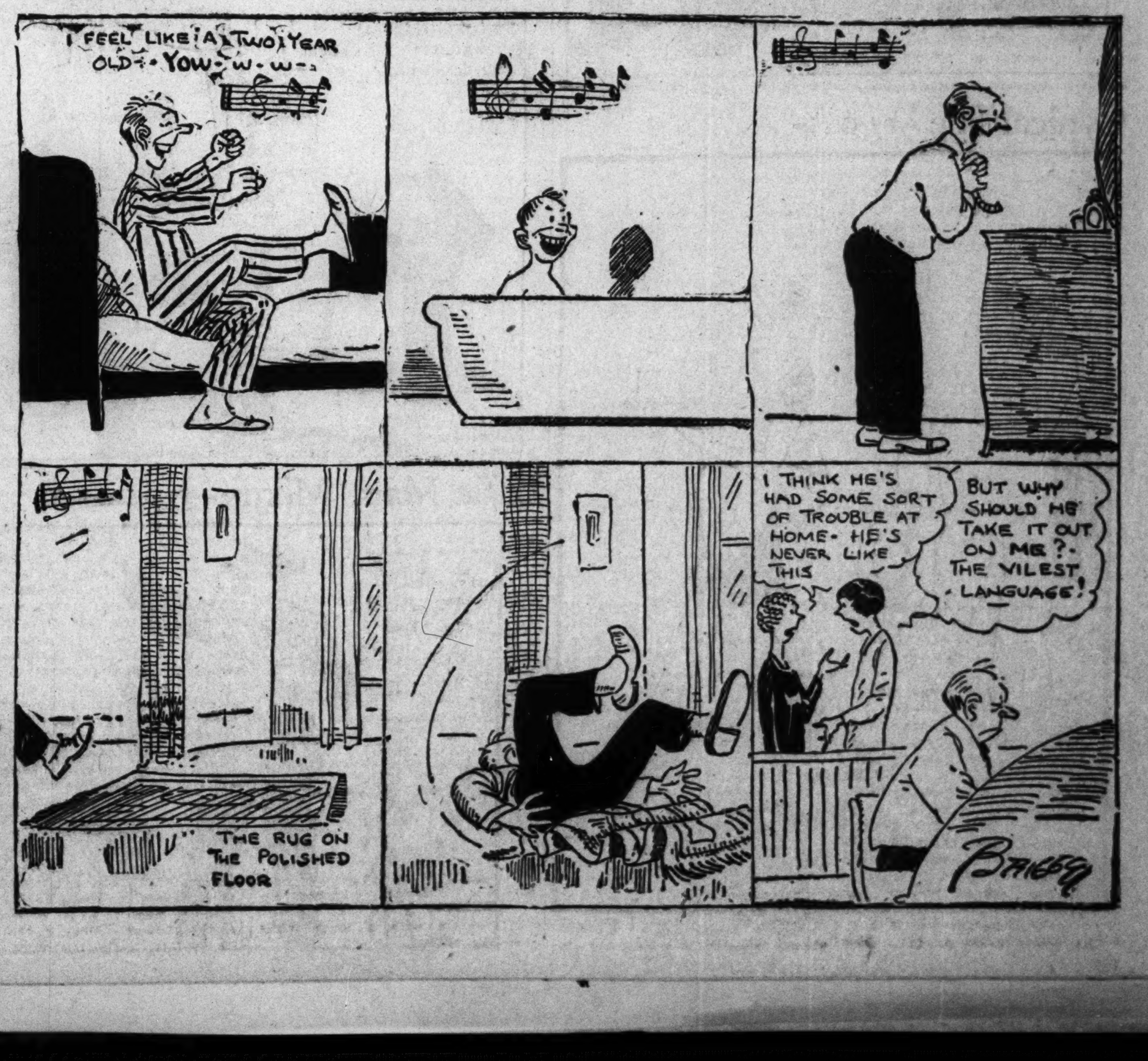

Krazy Kat—By Herriman

The Bungle Family—By Harry J. Tuthill

Yesterday and Today

This Comic Appears as a Full Page in One of the TWO Comic Sections of the Sunday Post-Dispatch

Ella Cinders—By Bill Conselman and Charlie Plumb

Green-Eyed Monster

This Comic Appears as a Full Page in One of the TWO Comic Sections of the Sunday Post-Dispatch

Embarrassing Moments

Bobo Baxter—By Rube Goldberg

Passing in Review

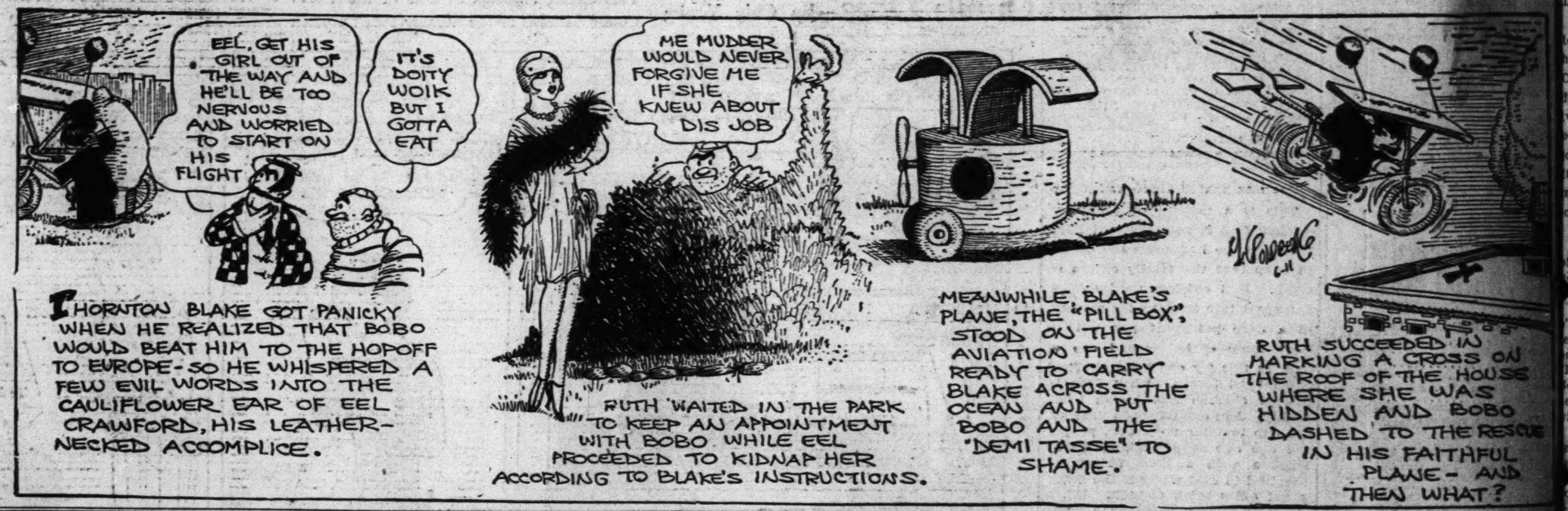

Mutt and Jeff—By Bud Fisher

The Campaign Managers Are in Kansas City This Week

This Comic Appears in One of the TWO Comic Sections of the Sunday Post-Dispatch

Cynical Sue—By Gettier

"A cheat," says Cynical Sue, "is a chap who attends a business men's luncheon and sneaks out before the speeches start."

Little Mary Mixup—By Brinkerhoff.